The Chicago Daily Tribune.

VOLUME LXI.—NO. 290. FRIDAY, OCTOBER 17, 1902—SIXTEEN PAGES. PRICE TWO CENTS.

POEMS YOU OUGHT TO KNOW.*

[*Title Copyright: 1902: by Tribune Company.]

Whatever your occupation may be, and however crowded your hours with affairs, do not fail to secure at least a few minutes every day for refreshment of your inner life with a bit of poetry.—Prof. Charles Eliot Norton.

EPITHALAMIUM.*

BY POPE LEO XIII. (1897.)

Leo. XIII. is not the only pontiff who has written verse, but surely none of his predecessors has done more, especially in late years, to keep alive the ancient charm of Latin poetry. The "Collected Poems, Charades, and Inscriptions of Pope Leo XIII." have been translated into English by Dr. Hugh T. Henry, and they embrace chronologically almost the entire life of the venerable writer. High critical authority has given warm praise to the pope's poetical attainments.



Two hearts—twin altars—claim
A single love-lit flame!
You ask me whence it came?

Kindred in heart and soul—
Love silent on them stole
And gained complete control.

Sweeter its victory,
When virtue's laws decree
Inviolate loyalty!

At Mary's shrine they bow,
A mutual troth to vow
In love made holier now.

What more? I end my lay,
Heaven's choicest gifts to pray
On this, their wedding day.

*On the nuptials of Alphonsus Sterbini and Giulia Pizzirani.

NEWS—Summarized and Indexed.

THE WEATHER. FRIDAY, OCT. 17, 1902.

Fair Friday, probably becoming unsettled Saturday, easterly winds. The maximum temperature in Chicago during the twenty-four hours ending last midnight was 58 degrees at 12:01 a. m. and the minimum 47 degrees at noon.

Sun rises at 6:05; sets at 5:09. Moon rises at 6:14 p. m. tomorrow.

COAL STRIKE:—

Anthracite miners' convention will meet at Wilkesbarre Monday to act on President Roosevelt's arbitration proposal; strike certain to be called off and men will then resume work at once; conservatives declared acceptance is only honorable way.

Warning against use of soft coal in anthracite furnaces issued by Chicago Underwriters' association; feed doors should be left open at night or overheated flues may cost fires.

President Roosevelt received hundreds of telegrams congratulating him for ending coal; arbitrators probably will meet in Washington and hear operators at New York.

Leading newspapers commend President Roosevelt's action and indorse John Mitchell's demand for miners' representative on arbitration board.

TRADE AND INDUSTRY:—

Secretary Shaw will transfer $20,650,000 cash from New York subtreasury to banks today in payment for $15,000,000 government 4 per cent bonds at market price; four bond houses interested and will make the transfer without charge.

American Federation of Labor threatened with disintegration through defiance of Chicago body, with 180,000 members; latter expect to disobey order that Typographical union No. 16 be reinstated.

New buildings fronting Michigan avenue, Chicago, will be erected at 171-175, adjoining Argyle property; Illinois Vehicle leasehold sold for $200,000 to unknown persons, who will make improvements.

German reciprocity treaties with Austria-Hungary, Belgium, Italy, Servia, Switzerland, Roummnia, and Russia increased former's exports 37 per cent in ten years and imports 19 per cent.

Pullman company report showed net earnings for year of $3,000,000 and $11,000,000 surplus; manufactured products for year valued at $19,416,020; 19,108 persons in company's employ.

Chicago stocks strong except Boxboard shares; latter dropped to 39½ for preferred on rumor of deferred dividend; Wall street brokers bidding 6 per cent for time loans.

LOCAL:—

Total eclipse of moon at 10:17 last night watched by thousands of Chicagoans; photographs made at Northwestern university; climax reached with cloudless sky just as theater crowds were being dispersed.

John A. Drake's stables, 4729 Kimbark avenue, robbed of harness and equipment for Chicago horse show valued at $2,000; chest of harness taken and $15,000 worth of other property was overlooked.

John Foster Fraser, Englishman who recently studied Chicago from sociological viewpoint, declared in Leeds newspaper that Chicago has much money and little manners; its university professors freaks.

Supt. Cooley asked school management committee to admit college graduates to normal school senior class without examination; famine in teachers threatened unless requirements are lightened.

Chicago Junction railroad tracks from Forty-third street and lake to stockyards will be elevated; ordinance to be submitted in November if South Side "L" can be made to raise its structure.

Mrs. Russell T. Barry, formerly Louise Pelham, granted divorce by Judge Tuthill on testimony that she married him because he threatened suicide if she refused.

James W. Hahn, former south town employé, testified in Masonic temple tax fraud trial that J. B. Hoy offered him $2,000 to enter temple taxes as paid.

Mrs. Dennis Hinch, 949 South Avers avenue, aged 80 years, died one day after her husband, 84 years old; will be buried today in one grave at Calvary.

DOMESTIC:—

Chicago candidates defeated at State Federation of Woman's Clubs convention, Urbana; Saidee Gray Cox, Hudson, and Eugenie MacKenzie Bacon, Decatur, nominated for president.

Archie Woodin, Mount Pleasant (Mich.) farmer, murdered Joseph Gulick, his father-in-law, latter's wife, and his 18 months old daughter, and tried to shoot himself and failed.

New York Yacht club accepted Sir Thomas Lipton's challenge for America cup; first race to be sailed Aug. 20, 1903; conditions practically same as last contest.

PAGES.

1 Shaw Sets Free $20,650,000 Cash.
Thousands View Moon's Eclipse.
Demand Recall British Governor.
Steal Horse Show Finery.
Miners' Meeting to End Strike.

2 President Praised for His Work.
Press Comment on Strike Decision.
Labor Delegates Turn Yates Down.

3 Stormy Scenes in Parliament.
Rosebery as the Leader.
Czar Seeks Turkish Alliance.
Castro Short of Gunpowder.

4 Payne Reviews Political Field.
Chicago Shocks British Welter.
Crisis for Federation of Labor.

5 General News of New York.
News of the Theater.
Testify to Tax Fraud Plot.

6 Purple Hopes to Beat Maroon.
St. Louis Colt Wins Stake.
Youngsters' Day at Lexington.
Maroon Golf Team Chosen.

7 Lipton Challenge Is Accepted.
Democrats Need Campaign Fund.
Offers Tariff Rate to Cuba.
Profit in German Reciprocity.

8 Big Building Planned.
Prof. Lorenz Prolongs Visit.

11 Records of the Courts.
Insurance Affairs.

12 Editorial Comment.
Fontenoy Letter.

13 Chicago Women Suffer Defeat.
Plan to Avoid Shortage of Teachers.
Society Affairs.

14 In the Commercial Markets.

15 Financial News of the World.
Lake Marine.

16 Agrees to Track Elevation.
Tells of Africa's Riches.
Marital Woes on Display.
One Grave for Aged Couple.
General News of Railroads.

FOREIGN:—

Residents of St. Vincent island demanded recall of Gov. Sir Robert Llewellyn by British government; is accused of holding back supplies from volcanic sufferers to force emigration to Jamaica; American donations rotting in warehouses.

British parliament opened with threats of armed revolt by Irish members; Balfour obtained suspension of all but government business over protests by Irish and radicals; John O'Donnell shook fist in Balfour's face and was suspended.

Lord Rosebery in London speech opposed educational bill and appealed for nonconformist support; municipal control over school system advocated, and purchase of all school property.

Venezuelan insurgents at La Victoria losing positions gained in Wednesday's battle; reinforcements for President Castro, reported surrounded there, are expected from Caracas today.

Cuban treaty submitted by United States gives former 20 per cent concessions; United States will pay present duties while other nations will get 20 to 70 per cent increase.

POLITICAL:—

Postmaster General Payne, in Milwaukee interview, said President Roosevelt deserved chief credit for coal strike settlement; Morgan warned that investigating commission would be appointed and special session of congress called unless strike was ended; republican success in Wisconsin certain.

Cook county democratic campaign managers announced they have no money to pay further expenses; State Chairman Hopkins disclosed similar poverty for his committee.

Gov. Yates spoke at East St. Louis republican rally, but State Federation of Labor convention there refused to invite him to attend and jeered at the proposal.

MOVEMENTS OF OCEAN STEAMSHIPS.

Port.	Arrived.	Sailed.
CHERBOURG	Blucher	
LIZARD	La Champagne	
LIVERPOOL	Rhynland	
NEW YORK		La Lorraine.
NEW YORK		F. Bismarck.
NEW YORK		Cartaginian.
PLYMOUTH	A. Victoria	
QUEENSTOWN	Ultonia	Noordland.
QUEENSTOWN		Majestic.
ROTTERDAM		Rotterdam.
SOUTHAMPTON	Friesland	

SHAW SETS FREE $20,650,000 CASH

Treasury Will Turn Huge Sum Into New York Business Channels Today to Aid Country.

MONEY IS BADLY NEEDED.

Buys 4 Per Cent Government Bonds of 1925, Paying 138 for Part and 137½ for the Rest.

[BY A STAFF CORRESPONDENT.]

New York, Oct. 16.—[Special.]—Exactly $20,650,000 cash will be turned into New York tomorrow from the United States subtreasury and the country will welcome the payment. For this greatly needed relief Secretary Shaw is given unstinted credit. To present the view generally expressed by important interests, the secretary of the treasury fearlessly has risen to an emergency, and, not in theory alone but in fact, relieved a money situation which promised national distress.

The securities market is only an incidental phase, although it is barometric of a widespread lack of currency and cash reserves in banks throughout the country. Reports to the controller show that Chicago national institutions are below the legal reserve requirement of the national banking act, and Chicago's situation is only an indicative one.

Good news, like bad, will leak out, and, while the bondhouses, which have got the government issues together to tender to Secretary Shaw, persistently refuse to make public any information in effecting purchases, they have told their friends what was being done and the latter have not been so careful about guarding the information.

Terms of the Deal.

While not pretending to state the terms of the deal as a certainty, the following is presented as embracing the principal features as sifted from various rumors:

Secretary Shaw was offered this afternoon through his department at Washington $15,000,000 4 per cent bonds which mature in 1925. The bonds, if accepted by the secretary, will be taken at approximately the following prices: $5,000,000 at 138, $6,900,000; $10,000,000 at 137¾ plus interest, approximately $13,750,000.

The treasury department, it is rumored, was notified this afternoon that amount of bonds mentioned had been secured. Mr. Shaw, who is out in Indiana making campaign addresses, presumably was wired by the treasury department.

Agreement Made Sunday Night.

The plan of purchasing these bonds was agreed upon, according to friends of the bondhouses, by the secretary at a conference in Washington last Sunday night. He agreed to take an amount equal to $20,000,000 or more, par value, stipulating that he should pay the actual cost only of the purchases.

With this understanding four bond houses, Vermilye & Co., Harvey Fisk & Sons, Farson, Leach & Co., and Fisk & Robinson, began picking up bonds wherever they could be found. By Tuesday night $9,100,000 had been secured. By 3 o'clock this afternoon an additional $5,900,000 had been purchased, and this amount was regarded as having cleaned up about all the available registered bonds.

There was collected $15,000,000 out of the total registered issue of $95,000,000, the bondhouses charging nothing for their services. They, on the contrary, experienced considerable expense in sending representatives to different centers and through liberal use of long distance telephones and telegraph wires.

No Advance in Market.

The entire amount was gathered together without causing any advance in the market for the bonds. This was a part of the understanding, it is said, which led Secretary Shaw to agree to make the purchases.

The bonds were secured in New England, New York, Pittsburg, Cleveland, and St. Louis. Not a single bond was secured in Chicago.

It is believed that not more than a few hundred thousand dollars of bonds remain for sale to the treasury department. It was a part of the agreement, however, that until Saturday night any one may offer bonds on the same terms as the $15,000,000 were offered to the department.

Gates Bull in Word and Act.

John W. Gates declared today that the only blue spot abroad was Great Britain. Mr. Gates plunged into the New York stock market in his usual impetuous way, causing violent advances in certain lines. His enthusiasm in the market was helped by greatly improved sentiment abroad, so that Mr. Gates' heavy purchases were coincident with the declining money market, a prospective strike settlement, purchase of bonds by the treasury, and a general clearing of the atmosphere, temporarily at least, for money and stocks.

Mr. Gates gave a few rapid views of business conditions abroad and here. To THE TRIBUNE correspondent he had the following to say:

"The only blue spot abroad is Great Britains. They are pessimistic and jealous of the United States. Germany and France are with us. The situation in Germany is much better. Money is easy and the outlook shows great improvement. Business is good in France and they like us.

British Taxed to Death.

"A great trouble with England is that it is taxed to death. The estate of the duke of Westminster was estimated at $60,000,000. The tax on that was, as I remember, about 14 per cent. That is destructive.

"The Boer war has put the English in a bad way. Recovery from that will be slow. In consequence of their own troubles they think others are in the same plight. The intoxicated man always thinks the other fellow is a little further gone than himself. So with the British. They think our stocks extraordinarily high. When they are thirty points higher they will be tumbling over themselves to become buyers.

Situation at Home Good.

"As for the situation at home, it couldn't be better. Take the case of the United States Steel corporation. It is sold ahead in rails up to October, 1903. Other departments have orders ahead to the end of the year. The tinplate and wire departments have more business than they can do.

"Then look at the money the Pennsylvania railroad company will spend. It is the distribution of railroad earnings that helps the general prosperity of the country. Everything is booming on this side.

"As to Colorado Fuel and Iron company, I have nothing to say about it at this time.

(Continued on fourth page.)

SEE SHADOW COVER MOON.

THOUSANDS OF CHICAGOANS WATCH TOTAL ECLIPSE.

Clear Sky Gives People an Excellent Opportunity to Behold the Phenomenon from Beginning to End—Theater Crowds Pause in Street to Gaze at the Slowly Moving Shadow—Photographs Taken and Observations Made at Dearborn Observatory.

With a cloudless sky and a clear atmosphere thousands of Chicagoans watched and wondered last night as the earth's shadow crept across the face of the full moon. The total eclipse, which began at 10:17, was of no great interest to astronomers, but not so the ordinary man and woman. To many there was something weird in the slow blotting out of the moon and its gradual resurrection from the gloom of space.

At the Northwestern university a series of photographs were taken and at the University of Chicago a number of professors were on watch. It was the "man in the street," though, who took the greatest interest in the eclipse.

Thousands Watch Shadow Grow.

When the first edge of the earth's shadow touched the moon's rim the groups of spectators began stopping at downtown street corners, where they could catch a glimpse of the phenomenon just over the edges of the tall buildings. Beginning "promptly on schedule time," the earth's shadow on the moon was just a black rim, not well defined, as seen without the aid of the telescope.

As it grew and became more distinct and the outlines of the earth cast a more pronounced blurr on the moon the street corner crowds became greater. Men and women walked blocks with stretched necks watching the shadow grow.

Just as the theaters were emptying and the restaurants were filling with after theater supper parties the spectacle reached its climax, and only a thin rim of yellow light showed where the moon was. Then the shadow reached out a little and that rim was gone.

In appearance from the street the moon while in the period of totality was a mere dull suggestion of something red behind clouds. Its indistinct outline could be traced, and it was not effaced, as popular imagination might have supposed it would be. At no period did there seem to be a shadow of equal intensity across its face. Portions were brighter than others.

For an hour and twenty-nine minutes the total eclipse lasted. The eclipse began at 10:17 o'clock. Totality began at 11:19 and lasted until 12:48, and the shadow was entirely off the moon by 1:50 this morning.

Some State Street Astronomy.

With the electric street lights to interfere, the city was not a promising place to view the obscuration. But with their limited opportunities the state street students did the best they could. There were numerous "professional" street astronomers with fifteen foot brass tubes, which looked as impressive as the real articles. For once in their lives the street astronomers did a land office business. Each brass tube had more patrons who wanted "squints" at a nickel each than could be accommodated.

There was some doubt in the minds of the patrons as to what they were seeing. One student obtained a beautiful view of a gorgeous moon with a black shadow on it and grew enthusiastic. When he removed his eye from the tube he happened to squint along its brass surface and found something additional at which to marvel. The tube was not even pointed at the moon.

Work at Dearborn Observatory.

At Dearborn observatory, Northwestern university, Prof. George W. Hough made a series of experiments to test the difference in intensity of light during the eclipse in comparison with normal conditions. For this purpose Prof. Hough used an instrument of his own invention, the sensitometer. Results were satisfactory. In addition to this work, a number of photographs of the different phases were taken.

Hundreds of people visited the observatory during the eclipse, and for a half hour the telescope was given to them for observation. Although it has been but three years since the last total eclipse of the moon, it has been eighteen years since an eclipse occurred in the same plane as that of last night, and it will be eighteen years before an eclipse on exactly the same plane is seen again.

Take Pictures of Eclipse.

Cambridge, Mass., Oct. 17, 3 a. m.—[Special.]—Harvard introduced many novel schemes in following the total eclipse of the moon, which took place between 12:19 and 1:48 o'clock this morning. All the force of crimson astronomical experts were summoned for the occasion. Six huge cameras followed the course of the moon in its journey through the heavens. These cameras were automatic and connected by electricity with a big clock run by a pendulum constructed out of a cannon ball.

The chief results of the observations were made through photography, but exactly what they are cannot be announced until the plates are developed. Prof. Pickering, director of the observatory, said that the eclipse furnished valuable opportunity for calculating the speed of some of the lesser stars through space.

Another result obtained by Prof. Pickering was the collection of micrometric measurements, which will prove of great value in determining the location and extent of moon spots. A third thing striven for was to obtain a better knowledge of the exact light given out by the sphere. This was entirely in the hands of the photographic department, and with what success cannot be told for some time.

Seek New Facts at Yale.

New Haven, Conn., Oct. 17, 3 a. m.—[Special.]—At the Yale astronomical observatory a series of elaborate experiments was made with the heliometer during the eclipse of the moon. Their object was to determine more accurately than is now known the length of the diameter of the moon. These experiments are possible only when the moon is in eclipse. Perfect weather conditions gave the Yale astronomers ideal opportunity to make their experiments, and it is probable that as a result of their experiments much new light will be shed on a disputed subject.

BASES WRITS ON LOST TOES.

Driver Will Secure Arrest of Men Who He Says Caused Runaway Which Injured His Foot.

When Lewis and T. J. Kelsey interfered to prevent Herman Fronert, the driver of a brewery wagon, from beating a boy on Wednesday, it is alleged the team ran away and injured Fronert's foot, so that four toes had to be amputated. As a result, Fronert says he will today swear out warrants for the arrest of the Kelsey brothers. A warrant was secured yesterday by Mrs. Pfister, mother of the boy the driver is accused of beating, for the arrest of Fronert. He will have a hearing before Justice Mahoney this morning. The boy's condition is reported serious.

BRITISH COLONY RISES IN ANGER.

St. Vincent Citizens Demand Recall of Governor, Alleging Relief Funds Are Misused.

TRY TO DRIVE OUT POOR.

Supplies Sent by United States Allowed to Rot—La Soufriere Again in Violent Eruption.

[BY CABLE TO THE CHICAGO TRIBUNE.]

KINGSTOWN, St. Vincent, Oct. 16.—At a great massmeeting today thousands of British subjects appealed to the colonial secretary, Joseph Chamberlain, to recall Sir Robert Llewellyn, governor of the colony, and to replace A. M. Ashmore, government secretary at Demerara, and to appoint a competent administrator to deal direct with the imperial colonial office.

This appeal was accompanied by a long set of resolutions accusing the colonial government of withholding from the volcano sufferers provisions sent them from the United States and attempting to force them to emigrate to Jamaica under the pretense that there is no land available on St. Vincent.

Ask Chamberlain to Intervene.

The petition calls upon Mr. Chamberlain to intervene "between these people and the obstinate, cruel, and arbitrary policy of the governor and to direct that the sufferers be located in their own colony and homes without further delay."

The massmeeting was enthusiastic. Thousands of persons of all classes, including many Carib Indians and other sufferers from the volcanic eruption, were present.

The resolutions adopted set forth that on May 7 thousands of persons were made homeless and much land devastated by La Soufriere, and that since then sufficient relief funds have been contributed to restore all industries and relieve all distress. They say that, on pretense there is no land available, thousands have not been supplied with homes, and that the governor of the Windward islands insists they shall emigrate to Jamaica, threatening to withhold relief to compel them to move.

The resolutions say supplies sent from America are being allowed to rot in the warehouses, and that despite the governor's statement there are sufficient lands available for all and sufficient money subscribed to purchase them. The resolutions conclude with a strong protest against the emigration scheme and the request for the removal of the officers.

Terrific Eruption of Soufriere.

A terrific eruption of the Soufriere volcano commenced last night. During the preceding day (Tuesday) earth tremors, apparently too slight to be considered important, were experienced in the central and northern parts of the island.

At 8 o'clock last night there were indications of an eruption. Rumbling noises were heard; they increased until 9 o'clock, when the roaring volcano belched out its contents.

This eruption was followed by a brief lull. Then, from 10 o'clock until 4 o'clock this morning, the upheaval continued. The outbreak was accompanied by an incessant and confused cannonading. There were incandescent clouds, and sparkling matter was ejected.

After 4 o'clock the disturbance gradually decreased, but the noise of the boiling caldron is still audible in the districts near the volcano.

Both Craters Are Active.

Both craters of Soufriere were apparently active; they have been steaming all day long. Sand fell heavily everywhere from 1:30 until 2:30 this morning. At southern points the sand is half an inch deep, the depth gradually increased towards the volcanic cone, where there were showers of large stones, pebbles, and cinders.

Kingstown and other southern points of the island have not been damaged. Reports from the Windward district are awaited.

The sand ejected during this eruption has a stronger sulphurous odor than any previously thrown out, and one superficial square foot of it weighs exactly one pound.

Stops Business in Barbados.

BRIDGETOWN, Island of Barbados, Oct. 16.—Volcanic dust from the Soufriere volcano, on the island of St. Vincent, is falling here, and has caused a stoppage of business. The shopkeepers are closing their stores and are returning to their homes. It was so dark at 10 o'clock this morning that it was necessary to light the lamps.

Shocks Felt at Gaudeloupe.

BASSE TERRE, Island of Guadeloupe, Oct. 16.—Between midnight and 3 o'clock this morning loud detonations were heard and glimmering lights were seen in the direction of the Island of Martinique. There were two earthquakes at Les Saintes islands, off the southern extremity of Guadeloupe, and at Marie Galante island, southeast of Guadeloupe.

BOY IS HIGHWAYMAN'S DECOY: SAMARITAN LOSES HIS CASH.

Martin Murray, Told by a Child That His Father Is Injured, Tries to Aid Victim and Is Held Up.

A crying child was used as a lure last night by highwaymen, who held up Martin Murray, an Aurora farmer, and robbed him of $60 and a gold watch. The robbery was committed in an alley near Monroe and Halsted streets. Murray was walking in Halsted street, near Monroe, when he saw a small boy weeping.

"My father fell down in that place there," the child sobbed, pointing to the alley, "and I can't get him up. He's hurt himself awful."

Murray hastened toward the alley and saw what was apparently the body of a man on the ground. As he stooped over the man a revolver was pressed against his head by a second robber, who had stepped from behind a garbage box.

The supposed injured man then sprang to his feet and rifled the pockets of the samaritan, while his companion threatened him with death if he made an outcry. The holdup men then fled.

After a vain search for the boy Murray went to the Desplaines street station, where he reported the robbery. He was unable to give a description of the men, but declares he can identify the boy, for whom the police are searching.

LOOT HORSE SHOW FINERY

THIEVES PAY A VISIT TO JOHN A. DRAKE'S BARN.

Big Chest Containing Valuable Trappings That Were Intended for the Equine Display Is Carried Away in the Night by Two Men Who Use a Wagon to Aid Them in Their Work—Other Burglars Invade a Police Station, Then Get Away.

Robbers who steal harness from ordinary barns are classed by the police as "door mat" thieves, but the burglars who forced an entrance to the home of half a dozen horses belonging to John A. Drake, the wealthy turf patron, are without a police classification.

The Drake robbery was committed some time yesterday morning, and detectives from the Hyde Park and Central stations are searching for $2,000 worth of harness and horse clothing that Mr. and Mrs. Drake intended for use during the horse show.

There was not less than $15,000 worth of horse regalia stored in the Drake barn in the rear of 4729 Kimbark avenue, and the fact that the robbers took only a huge chest of the most valuable harness is taken as an indication that they knew exactly what they wanted and where to find it.

In addition to the other valuable property in the barn, Mr. Frank Drake's $5,000 electric automobile was kept there.

Police Get Meager Clews.

To carry out the robbery a wagon was necessary, and about all the police have learned is that a wagon was used and that there were at least two men concerned in "the job."

July 1, when Mr. Drake sent his racing stable east, all of the horses used in connection with his numerous private conveyances were sent to the farm at Fifty-ninth and Paulina streets, and the dozen sets of single, double, tandem, and four in hand harness was packed in a big cedar chest, locked securely, and left in the stable, which is a frame structure, but is provided with more "safety" devices than the ordinary house.

So heavy was the chest that the united efforts of three men were required to place it in a corner, out of the way. This gives the police a great respect for the lifting powers of the two burglars.

Inquiry yesterday revealed that members of two families who live in Lake avenue heard a wagon in the alley shortly after midnight yesterday morning, and it is surmised the robbery was committed at this time, as the wheel tracks of a freight truck were found near the door of the stable.

Tracing the Lost Chest.

Working on the theory that the thieves shipped their plunder to another city, the detectives are visiting the railroad freight depots. For a single shipment by private owners, the huge, heavy chest would have attracted the attention of the freight clerks.

Nearly all of the stolen harness was of expensive pattern, being brass mounted and marked with the owner's initials. While the loss of the harness will not prevent Mr. Drake from retaining his entries in the horse show, it is expected to cause him no end of inconvenience.

Mr. Drake is in New York at present, but is expected home within a week. He has not been informed of the robbery, as none of his employés cares to break the news.

Rob a Police Station.

While the harness robbery was in defiance of Mr. Drake's "safety" appliances, other robbers defied almost everything that their craft is supposed to fear. They plied their trade in the Maxwell street police station.

It is not known how the robbers entered the station, but it is believed they walked through the main door, past the desk sergeant and operators, and then into the courtroom of Justice Sabath. Several drawers in the magistrate's office were forced open, and the operation must have made more or less noise. The police, however, did not hear it.

Yesterday, when Manny Abrahams, clerk for Justice Sabath, entered the courtroom he found things in disorder. Bail bond blanks, revolvers, and other articles were scattered everywhere.

An inventory revealed that several revolvers, knives, and other articles which the court had confiscated were stolen.

"I do not believe the thieves took such desperate chances for the simple purpose of stealing a revolver or two," said Justice Sabath later. "The files and records of the court were searched, and I believe an effort was made to secure possession of a certain bond or bonds."

Robbers Loot a House.

Burglars entered the house of Mrs. Ida von Plinon, 121 Gale avenue, River Forest, while the family was away and stole jewelry valued at $500. The burglars were seen by neighbors, but, owing to the recent arrival of the Von Plinon family in the neighborhood, they were mistaken for members of the household.

WHISTLING PEANUT ROASTER CARRIED AWAY BY A THIEF.

Fleet Footed and Strong Armed Individual Executes a Piece of Work That the Police Say Is "the Limit."

A theft that the police declare to be "the limit" bereft an Italian peanut vender of his roaster yesterday. The roaster, the property of V. Gerbet, was standing on the sidewalk at Twenty-second and State streets, steaming furiously and whistling in such volume that it could be heard two blocks away.

Gerbet turned away for a moment, and the next thing he knew the noise seemed to become more distant. It was no illusion, for sprinting down State street, half a block away, was a man who bore the screaming peanut roaster in his arms. Gerbet gave chase, but the thief, despite the weight of the machine, outfooted him and escaped.

Up to a late hour the police had been unable to locate either the roaster or the robber.

DOG STEALS AN OVERCOAT.

Actor Page and Landlord Worth in Court Because of Complications Arising Out of an Odd Theft.

Because a dog of the name of Scragge stole Johnny Page's overcoat, all done up in a pasteboard box, and hid it in the garret of the Normandie hotel, the owner of the coat found himself in a predicament that required an appeal to the courts.

Page is an actor and he rooms at the Normandie. After the dog stole his coat he refused to pay W. H. Worth, proprietor of the hotel, his board bill, unless the price of the coat were deducted. This Worth refused to do and seized the actor's trunks as security for the bill.

Page brought a replevin suit against Worth in Justice Underwood's court and there yesterday it came out that Scragge had stolen the coat and caused all the trouble.

Justice Underwood continued the case for a week.

STRIKE LEADERS WILL URGE MEN TO ACCEPT TERMS

Convention Called for Monday and Work Probably Will Be Resumed on Wednesday.

SOME OBJECT TO JUDGES.

Several Arbitrators Appointed by President Charged with Being Prejudiced Against the Miners.

Wilkesbarre, Pa., Oct. 16.—[Special.]—The final move in the anthracite strike of 1902 will be made on Monday morning, when a delegate convention of anthracite mineworkers will assemble in this city to take action on the arbitration proposition arranged by President Roosevelt. There is not a doubt that the result will be the calling off of the strike and the return of the men to work at once.

The call for the convention followed the conference of the three district executive boards which was held in the parlor of the Hotel Hart. The miners assembled at 2 o'clock this afternoon. The discussion over the proposition consumed but a little over two hours. This is remarkable when the known violent opposition of some of the miners to certain of the provisions is considered. Probably there was no one present who was prepared to give unqualified support to the plan as a whole.

The debate at times waxed extremely warm, but the argument of the conservatives that there was no honorable way but acceptance finally won and the executive boards agreed to urge the miners to accept.

Equally prompt action is looked for by Monday's convention, and the return of the men to work by Wednesday is a possibility.

Call for the Convention.

The call for the delegate convention issued by the executive board was as follows:

"To the officers and members of all local unions in districts 1, 7, and 9:

"Gentlemen: At a meeting of the executive boards of districts 1, 7, and 9, it was unanimously agreed to issue a call for a delegate convention and recommend to that convention that all mineworkers now on strike return to their former positions and working places and submit to the commission appointed by the president of the United States all questions at issue between the operators and mineworkers of the anthracite coalfields.

"In pursuance whereof you are hereby notified that a convention will be held in the city of Wilkesbarre, Pa., beginning at 10 a. m., Monday, Oct. 20.

Purpose of the Meeting.

"The purpose of the convention will be to act on the proposition submitted by the president of the United States. Local unions will hold meetings not later than Friday night and elect delegates to attend said convention. The basis of representation will be one vote for each 100 members or less and an additional vote for each additional 100 members or majority fraction thereof.

"The president and secretary of each local union will fill out one credential and one duplicate credential for each delegate elected. The duplicate credential should be given to the delegate elected and the original should be placed in the hands of district board members not later than Saturday night. The district board members are instructed to have all credentials in the hands of the credential committee Sunday afternoon.

It is recommended that delegates be given full power and authority to act in behalf of their local union. The name of the hall in which the convention will be held will be announced later. Hotel accommodations are being arranged and will be announced to delegates upon their arrival.

"Respectfully submitted on behalf of the executive boards of districts 1, 7, and 9.

"JOHN MITCHELL,
"President United Mineworkers of America.
"W. B. WILSON,
"Secretary.
"GEORGE HARTLEIN,
"Secretary of meeting."

Dissatisfaction Over Arbitrators.

Neither President Mitchell nor the district presidents would add anything to the formal call. There is considerable dissatisfaction over the arbitration plan and particularly to the classification of the arbitrators. Bishop Spalding and Carroll D. Wright are generally acceptable; Judge Gray, because of his record of probity, is as well received as any judiciary who could be named, but the growing use of the injunction in labor disputes has prejudiced the mineworkers against wearers of the ermine. Brig. Gen. Wilson is classed as equally undesirable. E. F. Clark is not a popular selection because the railroad organizations are looked upon as aristocrats of labor. E. W. Parker is regarded as an unknown factor, but the most violent opposition exists against Thomas H. Watkins, the mining representative on the board. He is accused by leaders in district 1 of being violently prejudiced against the mineworkers' union.

The conservative and thoughtful men of the organization are endeavoring to convince the radicals that it would be not only unfair but unreasonable to expect every member of the commission to be a known friend of the miners.

Object to Three Year Contract.

The proposition of a three year contract meets some opposition. The men say they are willing to agree to work under unknown conditions for a year, but some decline to be bound longer.

The principal dissatisfaction today appears to be over the fact that in accepting the plan there must be no discrimination against nonunion men. George W. Hartlein, secretary of district 9, partly answered this objection tonight when he said:

"We have won a great victory. To get the operators to arbitrate at all was in itself a victory, and to get them to arbitrate on practically our own proposition is actually more than we expected. The matter of recognition is now practically settled.

"The commission appointed by President Roosevelt will deal with the body of the miners, independent of whether they belong to the organization or not. They will not deal with individual cases. Mr. Mitchell will be accepted by the commission as the attorney for the miners in these proceedings. The fact that the commission recognizes the miners to this extent insures a similar recognition of our union by the operators.

"The decision of the commission will af-

fect the miners as a whole, not as individuals."

Mother Jones expressed her satisfaction by saying: "It is a great victory for my boys."

Stirring Scenes at Headquarters.

The scenes around headquarters today were stirring in the extreme. From early morning until after the call for the convention was announced the lobby of the hotel was thronged, and a big crowd congregated on the pavement in front of the building, their eyes fastened upon the second story front room, where were assembled the thirty-seven men upon whose deliberations depended how soon they could resume the work so long ago laid aside. While there was plenty of grumbling against parts of the arbitration proposition, it was spoken of as a whole as a victory, and as one man they voiced the sentiment of utter confidence in John Mitchell and willingness to abide to whatever he might counsel.

Miners Plan Celebration.

The end of the strike will be celebrated from one end of the anthracite fields to the other. The rejoicing has already begun. It is possible that the formal ratification and jollification will be postponed to Mitchell day, April 29, the second anniversary of the calling off of the strike of 1900.

While the majority are celegrating, the irreconcilables think no halt should have been made short of complete triumph, which would have meant that the operators promised the men everything.

Men Glad It Is Over.

In the big Panther Creek valley field the men seem to be in favor of returning to work as soon as ordered, although they regard the settlement as unfortunate. At Mount Carmel the settlement was received with joy. The terms are not what was expected, but all have confidence in Mitchell and believe the concessions are the best that could be secured in any event. At Mahanoy City the men are expressing the greatest delight. All day long crowds of striking miners besieged the bulletin boards or stood in groups in the streets of that town discussing the meager news of the arbitration proposition accepted by President Mitchell, in whom they repose every confidence. The locals of Mahanoy City began to elect delegates to the Wilkesbarre convention. Some of the delegates will go instructed, but the majority will be governed by President Mitchell's recommendations.

Dissatisfaction at Shamokin.

At Shamokin the news that the district executive boards had indorsed President Mitchell's actions caused great dissatisfaction. The men say now is the time to settle with their employers, and that it should be known how much the employés were to be paid hereafter before they go into the mines. The miners, however, trust Mitchell implicitly.

The receipt of the news that a commission satisfactory to both operators and President Mitchell has been named to negotiate a settlement of the strike did not occasion the joy and thanksgiving in the Pottsville region that it did in financial and business circles, but the miners are a unit in expressing the utmost confidence in President Mitchell, and they will be prepared to abide by whatever he directs.

The delegates who will represent them at the coming convention, in some localities, will be instructed to stand for some formal indication that the men will be acorded some concessions, among them recognition of the union, before they will go back to work.

This will be a bone of contention in the coming convention. The miners, after having been out for five months, are not inclined to resume work at the old terms, although it will be for a short period.

Rejoicing at Hazleton.

Hazleton received the news with great jubilation by all classes. At St. Gabriel's church and parochial school there was a remarkable demonstration. The Rev. Father Hussia, the pastor, caused the bell of the church to be sounded and the pupils of the parochial school were granted a half holiday. In the afternoon services were held in the church and prayers of thanksgiving were offered. A flag was raised over the school building and 4,000 school children sang "America" as it was hoisted on the halyard. Then the children joined in three cheers for President Roosevelt, John Mitchell, and the United Mineworkers. Tomorrow a thanksgiving mass will be celebrated in St. Gabriel's church. Tonight hundreds of breaker boys are parading the main street of Hazleton shouting their praises of the strike leaders.

Coal Famine to Be Broken Soon.

The great question now is, When will the coal reach the big cities? In other words, when will the famine be broken. From reports gathered at different colliery centers, it is safe to say that a week after work becomes general there will be a steady stream of coal pouring out of the region. In two weeks' time it is believed the pressure will be off, and in three weeks coal will be normal figures.

There was great activity at all the mines today. The railroads are hurrying cars to the sidings and the collieries which have remained closed are being cleared up and the machinery put in shape.

According to the operators, 150 mines can be put in full running inside of two days after the strike is declared off, and by the end of a week the production will be up to 750,000 tons weekly.

Coal Ready to Be Lifted.

Mount Carmel reports that there is any quantity of loose coal ready to be rushed to the surface, and that while many collieries will be short handed for a time, the coal will be turned out next week in quick time.

Anticipating that the negotiations would eventually end in peace, the officials about many of the collieries through the Panther creek district have been quietly but actively preparing for a resumption. Repairs have been made and the plants and mines generally put in such condition that resumption could be effected at a majority of the seventeen collieries by Monday if necessary.

The water is still high at several of the collieries, but with the regular steam men manning the pumps, the surplus water could be quickly removed. Figuring a resumption early next week, practical miners say that enough coal could be mined and delivered to the large cities within two weeks to temporarily relieve the prevailing fuel famine.

Pottsville Outlook Is Bad.

Pottsville, where so many big collieries are located, gives a rather discouraging report. As there are a number of collieries throughout this region which are drowned out, some of them being beyond hope for a resumption for six months, it will hardly be likely that coal in any quantities can be shipped to the cities in less than four weeks after a resumption. This is the opinion of prominent mining engineers, who say that it will take a year's steady work to catch up with the orders sidetracked by the strike.

OWNERS TALK OF COMMISSION.

Mine Operators Generally Satisfied with Arbitrators Named by President Roosevelt.

New York, Oct. 16.—[Special.]—J. Pierpont Morgan was asked today whether he would make any statement regarding the president's commission, but he would not talk about it. President Underwood of the Erie railroad said:

"The commission appointed by the president is a good one. No one could have appointed a better."

President Olyphant of the Delaware and Hudson company was asked whether the commission met with the approbation of the operators:

"We have got to take it whether we like it or not," he replied.

"I have not seen any of the operators on the subject."

Asked if he considered the acceptance of E. E. Clark, grand chief of the Order of Railroad Conductors, by the operators meant recognition of the union, he said the question of the union was not considered. He considered Mr. Clark a man of ability, and was particularly pleased with the selection of Thomas H. Watson of Scranton, Pa., who, he said, was experienced in the coal mining business and a man of fair ideas. Asked as to the line of action of the commission he said: "I know that it has questions to settle that have turned many a man's hair gray."

E. B. Thomas, chairman of the board of directors of the Erie, said: "The commission has a difficult task before it. I consider that the adjustment of the differences between the miners and the operators will be long drawn out."

PRAISE FOR WORK OF ROOSEVELT.

President Receives Shower of Congratulations for Effort to End the Strike.

MUCH YET TO BE DONE.

First Meeting of Commission Likely to Be Held at Washington.

Washington, D. C., Oct. 16.—[Special.]—President Roosevelt today received hundreds of dispatches from every section of the country congratulating him upon his success in bringing about arbitration of the great anthracite coal strike. President Roosevelt is naturally well pleased with the outcome of his efforts. All those who have been invited to become members of the arbitration commission have not yet accepted, but there will be no declinations, as the commissioners appointed by the president were sounded in advance and last night practically consented to serve.

Gen. John M. Wilson, the army representative on the board, has already signified his willingness to serve, having given notice to this effect to the secretary of war today. Gen. Wilson was seen tonight and asked to outline his duties as one of the commissioners.

Gen. Wilson Declines to Talk.

"It would be discourteous to the president of the United States to discuss this subject," said the general. "The commission of which I am a member will investigate the questions involved in the strike and make its report to the president. Pending the release of our report by the president, it would be manifestly improper for me to discuss any phase of the subject, and I beg to be excused."

Gen. Wilson would not say anything further. It has not yet been decided when or where the commission will meet. This is a question which will be determined by the commission itself.

It is generally believed the commissioners will meet in Washington at an early day, pay its respects to the president, and engage quarters here. The duties of the commission will make it necessary to visit the mining regions and it will locate at some central point, probably Wilkesbarre. Testimony from the miners and mine operators will be heard. The commission will also visit New York and the coal operators will be called before the commission. After taking this testimony the commission will return to Washington, sift the testimony, reach a conclusion, write its report, and present it to the president, who will make it public.

Hope for Unanimous Report.

Those who have been deeply interested in the subject, and who have been frequently consulted, are of the opinion that the report of the commission will be unanimous, and that its decision will be acceptable and satisfactory to both parties to the controversy.

President Rodsevelt has achieved a great victory in bringing the contending factions together, which will be of great value in settling future labor disputes. The president's victory means that there has been a voluntary recognition of the principle of arbitration in one of the greatest labor disputes of modern times. This recognition was secured only after the operators had not only declined to treat with organized labor, but after asserting repeatedly there was nothing to arbitrate.

The operators went further, and consented to the appointment of a commission a member of which is the avowed champion of organized labor. This is a signal victory for the miners and a body blow for the operators, who yielded the point for which they fought so long and at such an enormous cost. This point was not yielded until after a stubborn contention, and only a few moments before the personnel of the commission was announced did the representatives of the operators yield.

At 1 o'clock this morning Secretary Cortelyou announced that a statement giving the names of the commission would be given to the press within half an hour. Before that half hour elapsed George W. Perkins, the representative of J. Pierpont Morgan, who had left the White house, returned. Mr. Perkins had a conference with the president which lasted nearly an hour, and during which the point of placing a labor representative on the commission was discussed.

Morgan Reluctant to Yield.

Between his two visits to the White house Mr. Perkins was in communication with J. Pierpont Morgan over the long distance telephone. The financial leader gave instructions to his representative to stoutly resist the appointment of a labor representative, but to yield if nothing else was possible. President Roosevelt insisted that the only condition on which President Mitchell would agree to arbitration was the appointment of a labor man. Finally Perkins yielded. This is the explanation of his return to the White house long after midnight and also the long delay in announcing the names of the commission.

Vast Array of Work Ahead.

The chief interest from the Washington end of the negotiations at present is the length of time which the arbitrators will require to work out their decisions. There seems every prospect that the miners will return to work at once, whatever formalities may be followed by the strike leaders.

It was even suggested that the arbitrators will find such a multitude of questions confronting them affecting differences between the operators and the miners that their sessions may extend over the entire three years' period stipulated in the submitted proposition. That may possibly prove true as to some of the minor questions. The details of the work of the board have not been arranged, but it is believed that the main questions in dispute will be promptly settled, although the task may prove an onerous one.

DOUBT WISDOM OF MITCHELL.

Some Chicago Labor Leaders Inclined to Believe the Miners Conceded Too Much.

Some Chicago labor leaders are disposed to doubt the wisdom of President Mitchell in accepting the commission outlined by the coal operators.

"The commission will not report until after election," said Vice President Thomas I. Kidd of the American Federation of Labor, "because the findings of the commission might influence the vote of the laboring men. Then, should the miners accept a three year contract, that contract will not expire until after election in 1906."

"I cannot see wherein the miners can hope to gain anything by this commission," said Organizer George W. Skouland of the Amalgamated Association of Street Car Men. "They have only one representative on the board, therefore only one vote. Edgar E. Clark of the Order of Railway Conductors does not count, as he does not represent a union that sympathizes with the workmen in general."

"The appointment of Bishop Spalding is the hope of the miners," said Organizer John Fitzpatrick of the Chicago Federation of Labor. "He has shown himself to be the friend of the workingman."

"Even should the miners not get all they want from the commission, they have won a great victory," said M. L. Sullivan, president of the Van Teamsters' union. "The recognition of the union by President Roosevelt and the submission of their grievances to arbitration means much."

The miners' relief committee of 100 last night announced:

"The committee desires to have it clearly understood that its efforts to raise money, etc., for the destitute families of the miners will not cease for some time to come, as great destitution will prevail for several weeks, even if a settlement is agreed to."

THE BIGGEST GAME HE EVER KILLED.



PRESS ON END OF STRIKE.

PRAISE ACCORDED PRESIDENT ROOSEVELT AND MITCHELL.

Success of the Former in Taking Hold of and Bringing to a Close a Most Perilous Situation Heartily Commended—Head of the Mineworkers Also Comes Through with Flying Colors—Arbitration Established as a Means of Settling Labor Disputes.

The leading papers of the country, in discussing the virtual settlement of the coal strike, award praise to President Roosevelt for his determined stand that the parties to the dispute get together on some basis and end their quarrel. President Mitchell's course also is commended and the country is congratulated on the fact that arbitration as a means of settling labor disputes is firmly established. Editorial views are appended:

Victory for the President.

NEW YORK TIMES, Ind. Dem.—Without doubt the person whom the inhabitants of those parts of this country which depend upon hard coal have mainly to thank for "a happy issue out of all their afflictions" is the president of the United States. That he was somewhat moved by the perilous predicament of the party of which he is the titular head we are neither prepared nor much concerned to deny. The intervention was at great risk, even of the dignity of his office. But the event has justified him. The president stands higher in the confidence of his fellow-citizens than he did before. We may say the same thing of Mr. Mitchell, in his degree.

Insisted on Principle.

NEW YORK SUN, Rep.—In saying that the appointment of the commission under whose auspices the coal strike is to end marks the public's escape from a danger of extreme gravity, we have no thought of the personal suffering and industrial disturbances caused by a famine in coal. A far worse disaster than that was at one time so imminent as apparently to be unavoidable. The one principle which the managers of the coal roads would not sacrifice, even to the general need of coal, was this right to work independent of John Mitchell or those like him.

Victory for Common Sense.

NEW YORK WORLD, Dem.—The end of the coal strike is simply a belated victory for common sense. The answer of the coal operators at first was that "there is nothing to arbitrate," and for more than five months they have persisted in that attitude. It has cost the mineowners many millions of dollars, the stockholders of the railroads many millions more, and lost the miners millions in wages. Is not all this a high price to pay for mere Bourbonish obstinacy on the part of a half dozen railroad presidents and their master, J. P. Morgan?

Thanks for Relief of Country.

NEW YORK TRIBUNE, Rep.—For this immense relief the country will justly render thanks and praise to the president. It will be agreeable to all right minded citizens to feel that a disinterested effort has resulted not in lowering but in raising the public esteem of Mr. Roosevelt. It is also due to the operators to say that in the end they made reparation for whatever faults of conduct and demeanor they had previously committed.

Arbitration Now Compulsory.

PHILADELPHIA NORTH AMERICAN, Rep.—The qualities of leadership shown by Mitchell have won for him the admiration of unprejudiced men, and his sincerity commands the respect of those who are inclined to class all strike managers as "agitators" and deluders of the workingman. Arbitration is established as the American method of settling labor disputes, and if not made compulsory by statute law it is compulsory by the higher law of the will of the people.

Settled by Public Sentiment.

PHILADELPHIA LEDGER-TIMES, Ind.—The settlement of the strike was not accomplished by forceful means. The country owes peace, and all that peace implies, to that irresistible force of public sentiment, wisely, skillfully, and firmly directed and used by the president of the United States, which demanded that the contending factions should consent to settle their quarrel by arbitration.

President Wouldn't Accept Defeat.

PHILADELPHIA PRESS, Rep.—The result is a great personal triumph for President Roosevelt. For a time it looked as if the president's efforts to avert the calamity of a coal famine were destined to be fruitless. President Roosevelt is not easily defeated, however. He refused to let go, and in the end brought both parties to the acceptance of arbitration.

Lessons of the Contest.

PHILADELPHIA RECORD, Dem.—It will be time enough to take up the important questions that have been so startlingly thrust upon the attention of the country when there shall be an effort to deal with them by state and federal legislation. For the present it is sufficient to know that the idle miners will soon be at work again, and that the shadow of a great calamity no longer darkens the prospect.

Public to Be Congratulated.

PHILADELPHIA INQUIRER, Rep.—Beyond all others the great public citizenship of the United States is to be congratulated. It was the people themselves, the innocent masses, who were the real sufferers. They have been relieved from disease and death and the country at large from a most dangerous condition. The end of the strike vindicates the principls of arbitration. The operators have been forced to respect it, and that is perhaps the greatest victory which the miners have won.

Power of Public Opinion.

BOSTON HERALD, Ind.—It seems not unlikely that much the same result that has now been reached could have been obtained five months ago if the subject had been approached by either side with a greater degree of forbearance. One side certainly and the other side possibly have been brought by the pressure of public opinion to view the matter in a new but proper light, but this end has been secured at an enormous expense to millions of the American people.

Great Victory for Mitchell.

BOSTON GLOBE, Ind.—Mr. Mitchell emerges from the protracted battle a victor in several senses of the word. From the outset of the trouble he had superb control of himself as well as of the organization he represented. The view the public has had of the motives of the operators has been far from agreeable.

Operators Capitulated.

PITTSBURG GAZETTE, Rep.—President Roosevelt has gathered a large sheaf of fresh laurels by the settlement of the coal strike. When he called the contending parties into conference the coal operators refused to agree to any arbitration, and virtually rebuked the president for his interference, but they could not prevent him from sharply defining an issue between corporate arrogance and public necessity. The result is that the operators found their position untenable, and they have capitulated.

Tribunal Will Be Just.

BOSTON JOURNAL, Rep.—President Roosevelt kept his eye steadily upon the one prime necessity of bringing the two contesting parties together. From the tribunal we may look for awards absolutely just and based on a thorough knowledge of all the conditions of the industry.

London Papers Praise President.

[BY CABLE TO THE CHICAGO TRIBUNE.]

LONDON, Oct. 17.—"The president's triumph" is the subject of long dispatches and editorial articles in all the morning newspapers, and in some cases congratulations are also extended to J. Pierpont Morgan. The opinions expressed are a measure of the relief felt in England. The Standard says:

"British consumers have more than an altruistic interest in the settlement of the strike, for had it lasted another month the cost of coal might have risen here to an unwelcome figure."

The Daily News and the Daily Chronicle contend that President Roosevelt's action is a great lesson for British statesmen.

The Daily Telegraph says: "American trades unionism, by securing a reference to arbitration, has achieved a precedent which may be far reaching, for it suggests unmistakably that the spread of labor organization across the Atlantic may prove to be a more rapid and powerful check upon the trusts than either tariff reform or federal amendment."

Thinks Mitchell Surrendered.

The Times in an editorial article says: "It would be interesting to know what considerations President Roosevelt pressed upon Mr. Mitchell in the final interview. They must have been weighty ones to compel what is really an unconditional surrender and to convince Mr. Mitchell that his game was hopeless.

"In a most quiet and unobtrusive manner the president has done a big and entirely new thing. We are witnessing not merely the ending of the coal strike but the definite entry of a powerful government upon a novel sphere of operation. President Roosevelt's personal prestige and reputation are enormously enhanced by the immediate public service he has rendered; and they will be immeasurably enhanced when the American people grasp, as they rapidly will, the far larger issues involved in his striking departure from precedent."

Roosevelt the American Moses.

Then, referring to the dangers of trusts, the article concludes with these words:

"Let the Americans stick to their president and strengthen his hands. If there is any living man who can show them the way out of the dangers threatening them, that man is Mr. Roosevelt."

COMMISSIONERS WILL ACCEPT.

Bishop Spalding Says He Considers Task a Sacred Duty—Others Await Official Notice.

Peoria, Ill., Oct. 16.—[Special.]—Bishop Spalding, who has been named as one of the commission to arbitrate the coal strike, would not be interviewed concerning his views of the situation tonight. When asked for an interview he said: "It is impossible for me to say anything of importance in this matter, as I have not been officially notified that I have been appointed. I am highly sensible of the honor that such an appointment would confer, and I feel that it should be my duty and pleasure to accept it in the event that the president considers me worthy.

"I should be most happy to do all in my power to assist in bringing the coal strike to an amicable and just termination. I have had no other notification of the deliberations of the president and his advisers than that contained in the newspapers, and I have not had any intimation that my name has been considered by them. I am much surprised by the newspapers' announcements. It is certainly a great honor and imposes a sacred duty on whomsoever it may descend."

View Previously Expressed.

About a month ago the editor of a local labor paper asked the bishop for a statement concerning the strike, and he complied with the following: "It is my opinion that the condition of the Pennsylvania coal miners is a national disgrace, and I sincerely hope that the strike may prove to be the beginning of a better state of things for those, our ever burdened and oppressed brothers."

Parker Says He Will Act.

New Haven, Conn., Oct. 16.—[Special.]—E. W. Parker, statistician of the United States geological survey, and one of the six persons named by President Roosevelt to arbitrate the coal strike, has been here for three days at the annual convention of American mining engineers in session at Yale. He said this afternoon that he had received no official notification of his selection. He received several important letters while at dinner tonight. He will accept if the offer is official. He took the 7 o'clock train tonight for New York City to confer with other leading mining engineers, and he declined to advance any opinion on the coal strike.

Clark Believes in Arbitration.

New York, Oct. 16.—[Special.]—E. E. Clark, grand chief of the Order of Railroad Conductors, who was appointed on the commission to end the coal strike, was in this city today. He was away for the whole evening and was believed to be in Hoboken attending a meeting of the local lodge of railway conductors. He was asked if he was willing to serve on the commission.

"I have not been officially notified that I have been appointed, but I have no doubt it is true," he said. "I will accept with pleasure. I believe that the strike is as good as settled. I am a believer in arbitration, but not in compulsory arbitration. I have only a general idea of the duties of this commission. This strike has gone home to the hearts of the people more than any other strike that has ever taken place in the history of the country."

Thomas H. Watkins, the member of the coal strike arbitration board classed as "a man who by active participation in mining and selling coal is familiar with the physical and commercial features of the business," is a member of the banking firm of J. B. Russell & Co., who are the fiscal agents of the Illinois Telephone and Telegraph company and the Automatic Electric company of Chicago.

Watkins of Wide Experience.

Said President Albert G. Wheeler of the Illinois Telephone and Telegraph company yesterday: "Through the Russell banking firm Mr. Watkins is one of the largest bondholders of our company, and also of the Automatic Electric company, and is a director in both companies. Mr. Watkins is also interested in the El Paso and Northwestern railroad, generally known as the Rock Island short line to the Pacific. He has likewise large copper mines in Mexico. It was three years ago that he sold out his hard coal business in Scranton, but I believe he is interested at present in the Webster Coal company, one of the largest bituminous companies in western Pennsylvania.

"He is about 42 years old, and has a wife and two children. I am sure he will make a most fair minded arbitrator. If he has any personal leanings towards either side, I believe it will be towards that of the miners. But he will not allow any feelings or personal interests to keep him from doing what he considers just and fair."

Award College Settlement Fellowships

The two fellowships established by the College Settlement association for 1902 and 1903 have been awarded to Miss Francis A. Kellor and Miss Lydia Gardiner Chase. Miss Kellor is a graduate in law of Cornell university and has been a graduate student in the department of sociology in the University of Chicago. She has made a special study of methods of reforming woman criminals. Miss Chase is a graduate of Brown university and last year was a resident of the South End House social settlement, Boston.

RECORDS OF COAL STRIKE JUDGES ON LABOR PROBLEMS

The six arbitrators appointed by President Roosevelt to decide between the operators and the miners are accepted generally as men whose previous prejudices will not sway their sense of justice in reaching a decision. Each, however, is a man of force who could not fail to hold a definite personal opinion on a sociological subject of so great importance, and in the case of four of the judges their sympathies in labor affairs already have been made public either in speeches or formal acts. It is possible, therefore, to classify all six of the judges to the limited extent of general previous sentiment, and so classified they would range like this:

FRIENDS OF LABOR.

JOHN LANCASTER SPALDING,
Bishop of Peoria.

His public utterances for years have been a continued protest against capitalistic oppression of labor. He has used his oratory at every opportunity to argue for a new condition in which universal fellowship shall succeed the greedy fight for business power and gain. His public statements seem to apply most potently to the problems which the strike judges will have to decide.

In a speech at Central Music hall in Chicago early in November, 1900, he voiced a sentiment he has often expressed when he said:

"A wrong done by a powerful man is doubly and trebly wrong. A wrong done by a great corporation, by a trust, is infinitely wrong. A wrong done by a body that owes its existence to the people, takes the property that the people's labors have made valuable and then uses the franchise to swindle the people—the workers—is worse than highway robbery. The time is bound to come when men, looking back fifty or a hundred years from now, will consider us as ignorant as barbarous and as cruel as savages."

EDGAR E. CLARK,
Grand Chief of the Railway Conductors.

Mr. Clark is the "sociologist" called for by the terms of the arbitration proposition. He has thought deeply and studied extensively problems affecting the laboring man, and all his public acts rank him as their consistent champion. He served as brakeman and conductor on the Denver and Rio Grande railroad before becoming a labor executive.

FRIENDS OF CAPITAL.

EDWARD WHEELER PARKER.
Statistician of the U. S. Geological Survey.

He has written volumes of matter pertaining to the coal fields, but it has all been of a technical nature. The Engineering and Mining Journal of New York, of which he is the managing editor, has actively taken the part of the operators throughout the strike. There have been frequent editorials in this journal, notably one on August 30 last, in which an attack was made on John Mitchell. It was held that he had tried to prevent the miners from going out, but that they had gone out and he had to lead them to keep from being run over. "A cow galloping on the track is not exactly 'leading' the locomotive," asserted this editorial. It was charged, too, that Mitchell had conspired to get pledges from candidates to the next Pennsylvania legislature to "vote for laws which will either ruin or embarrass the operators." Mr. Parker's associate manager of the Mining Journal in discussing the commission this morning says: "The board by acting fearlessly, and insisting that its report be not edited to suit political exigencies, can do a permanent service to the nation—a service that will insure its members lasting fame."

THOMAS H. WATKINS
Formerly an "Operator" at Scranton.

His sympathies are known to be with the operators and he is chosen as the "man who, by active participation in mining and selling coal, is familiar with the physical and commercial features of the business." He is known also to be a fair-minded man but necessarily strongly affected by his long business environment.

HAVE NO KNOWN BIAS.

GEORGE GRAY,
United States Judge, of Wilmington, Del.

The strongest evidence of his unprejudiced position is shown in the fact that he was a member of the Spanish peace commission at Paris, the joint high commission at Quebec, and the committee of arbitration under The Hague convention.

GEN. JOHN M. WILSON.
Former Chief of the U. S. Engineer Corps.

It is not recorded that he ever expressed any opinion on labor troubles akin to the present strike of miners. His probity and good judgment are recognized as fitting him well to be an unbiased arbiter of the dispute

LABOR DELEGATES TURN YATES DOWN

State Federation at East St. Louis Refuses to Listen to the Governor.

DEFEAT OF CHICAGO MEN.

Republican Faction Controls in the Election of New Officials.

[BY A STAFF CORRESPONDENT.]

East St. Louis, Ill., Oct. 16.—[Special.]—Gov. Richard Yates was turned down by the Illinois State Federation of Labor this afternoon. The governor was here for a republican rally in the hall occupied by the convention, but its delegates did not invite him to address them and greeted the proposal to attend the rally with jeers and jokes.

When the stand was taken the convention was in control of the down state delegation, who had outgeneraled the Chicago forces, and all of the officeholders under the state administration were present. It came up unexpectedly and was not down on the regular program. Attempts were made to head it off. Delegates in all parts of the hall were on their feet and pandemonium broke loose. In the confusion President Menche refused to recognize the speakers or the proceedings and ordered the routine business taken up.

Yates Starts the Trouble.

Gov. Yates through his lieutenant was kept in touch with the convention yesterday, and at noon today stirred up the trouble by recognizing the fact that some of the delegates were anxious to get him to speak and outline his policy toward union labor and his talk before the coming legislature. He gave cognizance to this demand by the following telegram:

"Mr. David Ross: Dispatches from East St. Louis lead me to believe that misrepresentation is going on, and, accordingly, I request that you say to the president of the federation that I never assumed or presumed to address the convention, and never expected to get to East St. Louis until tonight, and that I will then have all my time occupied elsewhere according to previous engagements; but that I send the convention most cordial greetings and wish them all success. RICHARD YATES."

Delegates Refuse to Listen.

When David Ross, secretary of the bureau of labor statistics and Yates' right hand labor man, received the communication he carried it to the convention. He gave it to J. J. Kearney, who was in the chair, and plans were made to have it read. This was prevented by a misplay on the part of Kearney when business was progressing slowly and he wanted to hurry it.

"Fellow delegates: We must leave this hall at 5 o'clock so it can be cleaned up for the chief executive of——," he began.

Then came the trouble. A delegate demanded in loud tones to know who this executive was.

"You ought to have heard of him," broke in Assistant Secretary Woodman of Springfield.

"Mr. President, I understand the governor of Illinois is to be here," shouted R. G. Wall of Chicago.

"Suppose he is," yelled another, "have we an invitation to hear him?"

"No," interrupted Kearney from the chair, "we are going to attend a smoker."

"Stop this, stop this," interrupted W. D. Ryan of the mineworkers, "proceed with the business."

President Menche hurried out to the chair and stopped the squabble, but not before the convention was in a turmoil, with delegates on their feet anxious to take part in the wordy trouble. As it was it stopped the federation from sending a committee to the governor and widened the breach between the republican and democratic wings.

Yates Goes on Record.

Tonight at the republican rally Gov. Yates put himself on record as favoring the federation and its pet measure, the convict labor bill. His speech was an answer to his critics and is the strongest declaration he has yet made, although only a few of the delegates heard him. "I see before me men representing 300,000 workingmen," said the governor; "they are members of the great federation of labor. I am proud of that body and proud of its record. Illinois is proud of it.

"We are exceptionally gifted here. We have labor commissions that are the models of the country. Think of the state board of arbitration. It is not every man who dares go before representatives of $500,000,000 and say, 'Gentlemen, come into my office and meet your men.' Frederick W. Job did it, and I am proud of him. He settled two mighty strikes and did his work well.

"There is another good day coming. Convict labor is to be abolished. It has grown with time. Little by little, the wrath of organized labor has arisen and now it must go. Legislatures have failed to touch it. Now they must. The attorney general has handed me a decision against contract labor and the legislature must make good the loss to the state.

Fight on Hopkins Stopped.

During the caucuses of last night a new element entered into the political phase of the convention. A meeting of state leaders was held in St. Louis and a plan was formed of keeping out any action regarding Congressman A. J. Hopkins and his fight with the typographical union. When the meeting adjourned several of those present showed rolls of money and today they were free spenders. The rumors connected with the gathering were deemed important enough by the typos to have the fight against Hopkins stopped so far as the convention is concerned.

Day Devoted to Politics.

All was politics today; even the election of the federation officers took a political tinge. It was an overwhelming victory for the republican wing and a most unexpected defeat for the Chicago democratic delegations, as they were deserted by the teamsters, who held the balance of power.

When the teamsters were seated through the joint effort of the Chicago delegates and the miners, both of these factions claimed their support. The teamsters wanted Daniel Furman, secretary of the Truck Teamsters, on the executive board. This the miners were willing to guarantee, but the Chicago delegation refused, claiming Chicago should support Barney Cohen for president and not jeopardize his chances by asking the convention for anything more.

All night long delegates tried to frame up a slate to beat Menche and failed. When the votes were cast Menche received 182 and Cohen 78. The stand of the teamsters caused much unfavorable comment. The other delegations, save Typographical No. 16, voted as expected. That organization joined with the Chicago delegation for Cohen, and its action is taken to mean that its controversy with the Chicago Federation of Labor has been dropped. The election of president was the only one seriously contested. The full list of officers is as follows:

President—Adam Menche, Cigarmakers, Kewanee.

Vice president—J. J. Kearney, Leatherworkers, Quincy.

Secretary and treasurer—J. F. Morris, miner, Springfield.

Delegate to American Federation of Labor—J. M. Beattie, Spring Valley.

Executive board—E. Linxomeier, Decatur; T. C. B. Paseler, Elgin; S. B. Mefford, Granite City; D. Furman, Chicago.

The delegates took up definite business for about an hour today. It selected Springfield for the next meeting, because W. D. Ryan requested it. It selected the Union Labor Advocate of Chicago as its official organ. It decided to aid the retail clerks in their fight for shorter hours, and it raised the salary of its officers. Tonight many of the delegates left for their homes, and if politics can be quieted the convention officers hope to clear up their business tomorrow.

STORMY SCENES IN PARLIAMENT.

Irish Members of the British Commons Talk of an Armed Revolt.

MENACE TO THE PREMIER

John O'Donnell Suspended for Shaking Fist in Balfour's Face.

[BY CABLE TO THE CHICAGO TRIBUNE.]

LONDON, Oct. 16.—The opening session of parliament today was marked by scenes of the wildest disorder, during which the Irish nationalist members defied the speaker to call in the police to enforce the rules of the house of commons. John O'Donnell refused to give way to the speaker, shook his clenched fist in the face of Premier Balfour, and was suspended for a week by vote of 341 to 51. There were repeated threats that Ireland was on the verge of armed revolt.

It was 2 o'clock when the speaker took the chair, and without any formality the house of commons took up the business of the session.

Swift McNeill, Irish nationalist member for South Donegal, called the attention of the house to the fact that three members had been arrested during the recess and that no notice had been sent to the speaker.

The new members of the cabinet were then introduced and took the oath of office and were seated.

Balfour Raises the Storm.

Mr. Balfour, the prime minister, moved that for the remainder of the session government business should have precedence at every sitting, and at the conclusion of the consideration of government business each day the speaker should adjourn the house without putting the question. In supporting the motion Mr. Balfour said the autumn session would be devoted to the education bill, the London water bill, the expiring laws continuance bill, resolutions in regard to sugar bounties, and thanks to the king for the gift of Osborne house; and the vote of supplies to carry out the conditions of peace in the Transvaal, the Indian budget, and the Uganda railway bill.

Sir Charles Dilke, advanced radical, opposed this motion. He said the house would be muzzled dumb if the resolutions were passed.

James Bryce, leading the liberals in the absence of Sir Henry Campbell-Bannerman, made a mild protest and then came a storm.

Asks One Day for Ireland.

Patrick O'Brien, sitting in the place usually occupied by John Redmond, the Irish leader in the house, asked that at least a day between now and Christmas be devoted to the discussion of the serious state of affairs in Ireland.

Mr. Balfour replied that if the request for such an opportunity came from the liberal leaders the government would grant it, but they could not notice it from the Irish party.

William O'Brien thereupon made an impassioned speech, warning the house that Ireland was on the verge of revolt. The constitution, he said, was practically suspended, and now the members were gagged in the only parliament they had.

Throughout Mr. O'Brien's remarks the Irish members kept up a perfect storm of applause. When Mr. Wyndham, the chief secretary for Ireland, entered the house the Irish members hissed him loudly, and the speaker, who was frequently on his feet asking for order, sternly repressed the demonstration.

Mr. Lloyd-George, backed up by Irish members and T. P. O'Connor brought the excitement to a fever heat, bitterly upbraiding Mr. Balfour for declaring that Irish matters must only be discussed by favor of the English liberals. Only after a heated colloquy with the speaker was Mr. O'Connor prevented from voicing abuse of Mr. Wyndham and a description of the alarming state of Ireland, which the other nationalist members had not touched on.

Healy Creates a Sensation.

During the afternoon the speaker's ruling raised renewed clamor from the Irish benches. Members of the house of lords and spectators crowded into the house of commons in expectation of a scene, for the threats from the Irish benches became more and more audible.

The climax came unexpectedly. Mr. Healy, amidst intense excitement, said:

"I rise to speak as a native of Ugandi," and then, in a speech which on all sides was characterized as one of the finest satires ever heard in the house of commons, Mr. Healy, always as a Ugandan, thanked the premier for his consideration, which enabled the imperial parliament to devote time to the discussion of native affairs. He complimented Mr. Balfour on being able sufficiently to detach himself so as to be oblivious of the vital disturbances prevailing in "that distant and distressful country—Ireland."

In this view, which irresistibly held the attention of the house, and which caused Mr. Balfour himself frequent amusement, Mr. Healy completed what a unionist member defined as one of "the finest satirical indictments" the government had ever undergone.

Debate Continues Fiercely.

Other nationalist members continued the debate fiercely, declaring that Irish affairs were at present more important to England than any of the matter mentioned in Mr. Balfour's program.

William Redmond regretted that the Irish people could not, with arms in their hands, strike a blow against the violent tyranny to which they were subjected. The present action of the government, he declared, afforded a reason why the Irish members would take the first opportunity of hurling the ministers from office.

John O'Donnell Suspended.

The climax of the day's sensations came when Premier Balfour moved the closure. John O'Donnell, nationalist member for South Mayo, persisted in addressing the house in defiance of the speaker's cry of "Order, order." The Irish members shouted loudly, drowning what Mr. O'Donnell was saying. The scene caused by Mr. O'Donnell was for a moment one of the greatest tension. He brandished his fist a couple of feet from Mr. Balfour's nose, shrieking above the babel:

"I despise you. I despise you. Your cowardly chief secretary closed my mouth in Ireland, sending me to jail for six months. Now you close my mouth in parliament by force."

Mr. Balfour leaned forward with his face full to Mr. O'Donnell and smiled pleasantly. Messrs. Hanbury, Long, and Ritchie, three of the biggest men in the cabinet, happened to be sitting beside Mr. Balfour. They did not attempt to act as buffers, but they watched Mr. O'Donnell closely. There was a great sigh of relief when he turned and strode back to his place.

Mr. Balfour quietly moved Mr. O'Donnell's suspension, and it was so declared, the vote standing 341 to 51. Most of the liberal members of the house voted with the government for the suspension of Mr. O'Donnell, only a few radicals joining the Irishmen in the "No" lobby.

Previous to the action of the house in suspending Mr. O'Donnell, the speaker made the usual formal request that the offending member withdraw, which drew forth derisive cries of "Call the police," "Muster the horse guards," etc.

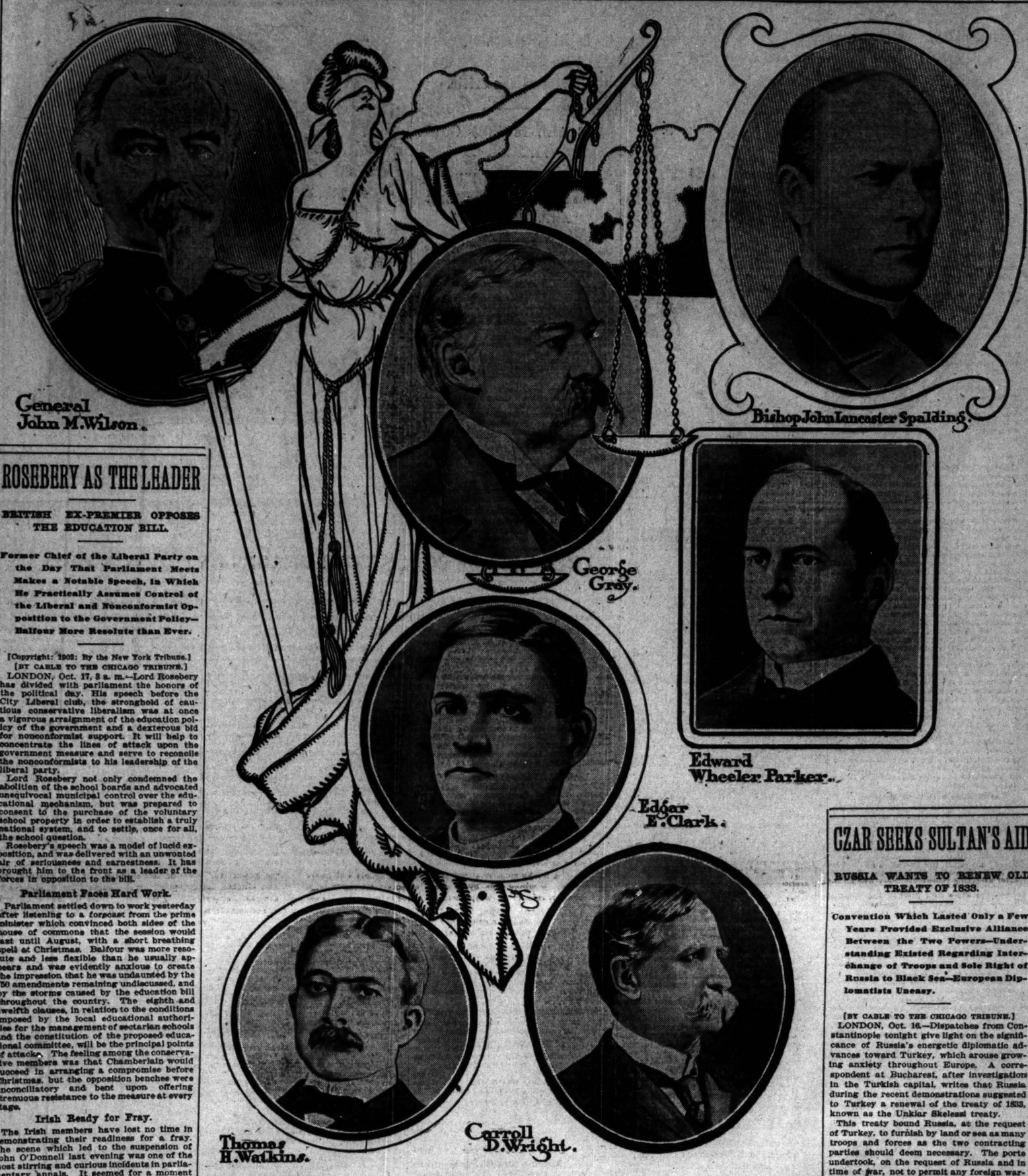
The debate was then closed by a vote of 263 to 148, and the house went into committee on the education bill.

Patrick McHugh Sentenced.

[BY CABLE TO THE CHICAGO TRIBUNE.]

SLIGO, Oct. 16.—Patrick McHugh, nationalist member of parliament for the north division of Leitrim, has been sentenced to two months' imprisonment at hard labor for conspiracy and intimidation. Subsequently Mr. McHugh entered an appeal, and he was admitted to bail.

MEMBERS OF THE PRESIDENT'S COAL ARBITRATION BOARD.



ROSEBERY AS THE LEADER

BRITISH EX-PREMIER OPPOSES THE EDUCATION BILL.

Former Chief of the Liberal Party on the Day That Parliament Meets Makes a Notable Speech, in Which He Practically Assumes Control of the Liberal and Nonconformist Opposition to the Government Policy—Balfour More Resolute than Ever.

[Copyright: 1902: By the New York Tribune.]

[BY CABLE TO THE CHICAGO TRIBUNE.]

LONDON, Oct. 17, 3 a. m.—Lord Rosebery has divided with parliament the honors of the political day. His speech before the City Liberal club, the stronghold of cautious conservative liberalism was at once a vigorous arraignment of the education policy of the government and a dexterous bid for nonconformist support. It will help to concentrate the lines of attack upon the government measure and serve to reconcile the nonconformists to his leadership of the liberal party.

Lord Rosebery not only condemned the abolition of the school boards and advocated unequivocal municipal control over the educational mechanism, but was prepared to consent to the purchase of the voluntary school property in order to establish a truly national system, and to settle, once for all, the school question.

Rosebery's speech was a model of lucid exposition, and was delivered with an unwonted air of seriousness and earnestness. It has brought him to the front as a leader of the forces in opposition to the bill.

Parliament Faces Hard Work.

Parliament settled down to work yesterday after listening to a forecast from the prime minister which convinced both sides of the house of commons that the session would last until August, with a short breathing spell at Christmas. Balfour was more resolute and less flexible than he usually appears and was evidently anxious to create the impression that he was undaunted by the 750 amendments remaining undiscussed, and by the storms caused by the education bill throughout the country. The eighth and twelfth clauses, in relation to the conditions imposed by the local educational authorities for the management of sectarian schools and the constitution of the proposed educational committee, will be the principal points of attack. The feeling among the conservative members was that Chamberlain would succeed in arranging a compromise before Christmas, but the opposition benches were unconciliatory and bent upon offering strenuous resistance to the measure at every stage.

Irish Ready for Fray.

The Irish members have lost no time in demonstrating their readiness for a fray. The scene which led to the suspension of John O'Donnell last evening was one of the most stirring and curious incidents in parliamentary annals. It seemed for a moment that the famous episode between Plimsoll and Disraeli would be surpassed, and that O'Donnell, not content with shaking his fist in the face of Balfour, would go on to actual assault and battery. But the excitable member for South Mayo, who is also organizing secretary of the United Irish league, retired from the treasury bench without doing any personal injury to his enemy.

O'Donnell was sentenced only a few days ago in Ireland to a term of imprisonment under the crimes act, and his presence in the house of commons yesterday was due to the fact that notice of appeal had been lodged by his solicitor.

Another Big Tobacco Scheme.

Another big tobacco scheme is mooted. G. Fraenkel, who lately resigned the position of president of the Wholesale Tobacco Traders' association, stated yesterday that a scheme had been submitted to him which would have an important bearing on the whole tobacco trade of the country. He was not prepared to divulge the particulars at the present time, but he mentioned that he would probably have to visit America in connection with the proposal.

New Anglo-American Club.

Millionaires who are members of the new Atlantic club in Piccadilly will not be allowed to lose more than $5,000 a week at play, according to the rules. The club will be a common meeting place for well known men and capitalists on both sides of the Atlantic.

Americans Wed in London.

Americans gathered in force at St. Margaret's church, Westminster, yesterday to witness the marriage of Hugh Armor Ward, president of the American Brazing company of 132 West Forty-seventh street, New York, and Miss Sara R. Gliffry, daughter of the principal legislative clerk of the United States senate.

Adopt American Ideas.

A plant at the Cleveland works of Bolckow, Vaughan & Co., one of the largest steel firms in this country, is being reorganized upon approved American lines. I. N. F.

REICHSTAG TAKES UP TARIFF.

Chancellor von Buelow Appeals to German Parliament to Reject the Committee Amendments.

[BY CABLE TO THE CHICAGO TRIBUNE.]

BERLIN, Oct. 16.—At the opening session of the reichstag today the tariff bill was taken up for immediate discussion, beginning with the schedules relating to wheat and rye.

Chancellor von Bülow urged the reichstag to pass the bill as drawn up by the government, declaring that the house committee's proposal increasing the minimum tariff would render the conclusion of new treaties impossible. The tariff proposed by the government, he added, was the extreme limit if Germany wished to obtain from other countries greater concessions than she now enjoyed.

The chancellor pointed out that the government had drawn the tariff bill with the direct purpose in view of arranging reciprocity treaties with other nations.

The chief concern of the government, the chancellor said, was the advancement of national interests at large. No lack of solicitude for agriculture was shown in the bill, and the fear that the passage of the measure would lead to increased cost of living for the working people was considered baseless.

The government, the chancellor declared, would never consent to discriminate against others in favor of working people. They must steer a middle course between the interests of all, between the interests of the agriculturists and industrialists, whose respective success was necessary to the welfare of each other. The proposed agrarian duties would not harm the industrialists, but the increase in the minimum rates would make it impossible to conclude treaties.

The federal governments, having already gone to the extreme limit, entirely agreed that they could neither raise the minimum tariffs nor extend them to other articles than those already provided for in the bill.

If the bill was rejected the government would be obliged to continue the existing treaties or negotiate new ones on the basis of the old tariffs, in which case it was doubtful if German trade, especially agriculture, would benefit as it would under the new bill.

REPARATION TO UNITED STATES.

Bavarian Officials Put Up New Coat of Arms in Place of One Defaced at Bamberg.

BAMBERG, Bavaria, Oct. 16.—The burgomaster, Herr von Brand, of this town, in the presence of the magistracy and other distinguished persons, today formally affixed the new coat of arms of the United States over the entrance of the office of the consular agency here in place of the arms defiled in June by some person not yet caught by the police.

Herr von Brand made a speech emphasizing the excellent relations existing between the United States and Germany, and averring that the insult to the arms of the United States must have been the wanton act of an individual.

Official minutes were taken of the proceedings.

WANTS A MUNICIPAL THEATER.

Sir Henry Irving Points to a Remedy for "High Kicking" on the Stage.

MANCHESTER, Oct. 16.—Speaking at the lord mayor's luncheon today, Sir Henry Irving urged the need for municipal theaters, which, he said, "would encourage the state of things opposed to high kicking and other discreditable performances." He agreed with the bishop of Ripon's belief that the weariness in villages, arising from lack of healthy entertainment, was driving people to the cities. If the municipalities controlled some theaters people would have better views of life in these sordid times.

POLITICAL WAR IN PORTO RICO.

Federals Prevented from Registering by Republican Members of the Election Boards.

SAN JUAN, P. R., Oct. 16.—The election registrations have been a complete farce. The federals were shut out in a majority of the precincts of the islands, due to an order of the executive council placing a majority of republicans on each board. In many towns the federals formally retired from the elections.

In order to remedy this the supervisor of elections allowed an extra registration day yesterday, but with the same result.

Shooting affairs occurred at Aguadilla, Corozal, Vieques, and Mayagues. Some persons were wounded, but there were no fatalities. Wholesale arrests of federals were made and thousands of protests and charges have been filed.

CHICAGO PIANIST IN BERLIN.

Fannie Bloomfield Zeisler Plays with the Philharmonic Orchestra and Is Heartily Applauded.

BERLIN, Oct. 16.—Fannie Bloomfield Zeisler of Chicago, the pianist, played in the Beethoven saal with the Philharmonic orchestra tonight before a great audience. She rendered concertos by Beethoven and Grieg and Chopin's polonaise. At the close of the concert she answered repeated calls from her hearers with the Scherzo by Littolf.

HITCH IN YANGTSE TREATY.

Objections of Great Britain Will Delay Evacuation of Shanghai Until Nov. 1.

[BY CABLE TO THE CHICAGO TRIBUNE.]

PEKIN, Oct. 16.—It is understood that Great Britain objects to the German and French stipulations regarding equal rights in the Yangtse valley and to other matters as conditions precedent to the evacuation of Shanghai. This will prevent the evacuation until Nov. 1.

DE WET'S ONE BOAST IN PARIS.

Boer General Sees Vendome Column and Says Captured British Cannon Would Make a Taller Monument.

[BY CABLE TO THE CHICAGO TRIBUNE.]

PARIS, Oct. 16.—The Gaulois says while the Boer generals were sightseeing on Tuesday in Paris they were shown the Vendome column and were told that the metal casing was composed of guns captured by Napoleon. Gen. De Wet, after looking at the column carefully, remarked: "We could have made a pillar one-third higher than that from the guns we took from the English."

Boer Generals in Berlin.

[BY CABLE TO THE CHICAGO TRIBUNE.]

BERLIN, Oct. 16.—The Boer generals arrived here at 5:25 this evening. They were met by enormous and enthusiastic crowds. There was no disorder and not a single anti-English cry. Gen. De Wet seemed to be the most popular of all. Afterwards the generals gave a private banquet at their hotel, which was attended by a number of members of the reichstag.

PANIC ON ATLANTIC LINER.

Steerage Passengers on the Germanic Try to Seize the Life Boats During a Hurricane.

[BY CABLE TO THE CHICAGO TRIBUNE.]

QUEENSTOWN, Oct. 16.—The steamship Germanic, which sailed from New York on Wednesday, Oct. 8, reports having experienced heavy weather during the entire voyage. Gales prevailed constantly, and on approaching the Irish coast a hurricane broke over the vessel. The steerage passengers became panic stricken and wanted to seek safety in the life boats. The doctor, however, succeeded in calming their fears.

F. MARION CRAWFORD IS COMING

Novelist Sails from Naples for New York—Will Dramatize One of His Books.

ROME, Oct. 16.—F. Marion Crawford, the novelist, has sailed for New York. He purposes to arrange for the dramatization of one of his novels, but he has not yet decided which one. He is on the steamer Lahn, which left Naples today.

PAPAL DELEGATE FOR CANADA.

Zaleski to Be Transferred from India and Sbarretti Will Be His Successor.

ROME, Oct. 16.—It is considered certain at the vatican that Mgr. Zaleski, apostolic delegate in India, will be appointed apostolic delegate in Canada in succession to De Falconio. Mgr. Sbarretti will replace Mgr. Zaleski in India.

ITALIAN BRIGAND IS INSANE.

Roman Paper Says Mussolino Has Become Violently Mad and Will Not Live Long.

ROME, Oct. 17.—The Tribune says the Italian brigand, Mussolino, who was recently sentenced to imprisonment for life, has gone violently insane and is not expected to live long.

CASTRO SHORT OF AMMUNITION.

Venezuelan President Begins Fourth Day of Fighting at La Victoria.

PROMISES A VICTORY.

Critical Situation in Town, Where Food Supply Is Almost Exhausted.

CARACAS, Oct. 16.—The battle near La Victoria started again this morning. According to government reports received here, the revolutionists are said to be losing the positions they gained at Cuji yesterday, and this notwithstanding the fact that the government is short of ammunition. Gen. Matos is reported to be at Villa de Cura with 1,500 men. It is believed the government will obtain ammunition from Caracas tomorrow.

Confidence in an ultimate government victory is entertained in official circles here.

Valencia Is Cut Off.

WILLEMSTAD, Oct. 16.—The Venezuelan government has had no news from Valencia for three days. It finds it impossible to communicate with that city even by way of Puerto Cabello, as the telegraph lines have been cut.

Valencia was attacked Monday and Tuesday of this week by insurgents under Gen. Riera.

Fierce Fighting on Wednesday.

The battle near La Victoria, Venezuela, between the army commanded by President Castro, and the revolutionary forces, which began Monday morning, and resulted in the retirement of President Castro to La Victoria Tuesday afternoon, was resumed again fiercely at 5 o'clock Wednesday morning. At that time the president had received reinforcements and had over 6,000 men engaged against 7,000 revolutionists. The artillery played a part never before seen in Venezuela.

Shortly before 5 o'clock Wednesday afternoon the revolutionists appeared to have gained a slight advantage. The president's artillery, which numbered fifteen guns, had been reduced to four guns. La Victoria was crowded with wounded and there were no provisions in the town.

Bowen to Do Without Guard.

United States Minister Bowen has announced that he will not ask for a guard of bluejackets to protect the United States legation at Caracas and all his colleagues will follow Mr. Bowen's example.

Gen. Perdomo Welcomed.

PANAMA, Colombia, Oct. 16.—Gen. Perdomo, minister of state and supreme commander of the Colombian army, who has been invested with presidential power, arrived here today. He was accorded a most enthusiastic reception.

Gov. Salazar, with all the high civil and military authorities, met Gen. Perdomo at the railroad station. A guard of American marines presented arms on his arrival, and such was the enthusiasm of the crowds assembled that the guard was unable to prevent the people from rushing into the depot when the train from Colon reached this city.

Montgomery Reaches Colon.

[BY CABLE TO THE CHICAGO TRIBUNE.]

COLON, Oct. 16.—The United States cruiser Montgomery has arrived here from Santa Marta. It reports that the situation there is bad. The insurgents have burned all the bridges. Railroad traffic has been stopped and business paralyzed. The foreigners are protesting against the conditions prevailing in the town. After coaling the Montgomery will return to Santa Marta.

Rebel Leader Seeks Refuge.

[BY CABLE TO THE CHICAGO TRIBUNE.]

PORT AU PRINCE, Hayti, Oct. 16.—The town of St. Marc has surrendered to the army of the provisional government. Gen. Firmin, the revolutionary leader, has embarked on the United States cruiser Cincinnati at Gonaives.

CZAR SEEKS SULTAN'S AID

RUSSIA WANTS TO RENEW OLD TREATY OF 1833.

Convention Which Lasted Only a Few Years Provided Exclusive Alliance Between the Two Powers—Understanding Existed Regarding Interchange of Troops and Sole Right of Russia to Black Sea—European Diplomatists Uneasy.

[BY CABLE TO THE CHICAGO TRIBUNE.]

LONDON, Oct. 16.—Dispatches from Constantinople tonight give light on the significance of Russia's energetic diplomatic advances toward Turkey, which arouse growing anxiety throughout Europe. A correspondent at Bucharest, after investigations in the Turkish capital, writes that Russia during the recent demonstrations suggested to Turkey a renewal of the treaty of 1833, known as the Unkiar Skelessi treaty.

This treaty bound Russia, at the request of Turkey, to furnish by land or sea as many troops and forces as the two contracting parties should deem necessary. The porte undertook, on the request of Russia and in time of war, not to permit any foreign warships to enter the Black sea on any pretense whatever. The treaty lasted eight years. It was not renewed, owing to the opposition of the western powers. Russia, however, now not only proposes to renew it but to introduce important strengthening articles. The actual proposal came from Grand Duke Nicholas during his visit to the sultan a few weeks ago on full instructions from the Russian government.

The proposal caused consternation in the palace circles, but important advisers of the sultan are disposed to entertain it, although a majority of his entourage are hostile.

The sultan's personal attitude is unknown, beyond that in his present isolation it is thought that he is disposed to yield if Russia's proposal is put forward as a request. Russia will not allow the usual Turkish policy of procrastination, although it is expected that the porte will sound the powers signatory to the treaty of Paris before giving way.

The manifest anxiety at the revival of Russian energy is keenest at Vienna, where Dr. von Kerber, the Austrian prime minister, made an important announcement this evening in the lower house of the reichsrath. He said it was proposed to settle the Dardanelles question by arbitration and that there was every reason to receive such a settlement with satisfaction.

The proposal for arbitration, it is likely, emanated from Russia as the sponsor of the permanent court of arbitration at The Hague.

French Girl Weds Chinese Husband.

[BY CABLE TO THE CHICAGO TRIBUNE.]

PARIS, Oct. 16.—Hsing Ling, son of Yu Keng, the Chinese minister here, and one of the secretaries of legation, was married today to Miss Genevieve Deneaux at the Church of St. Phillipe. Gen. Porter, the United States ambassador, and other Americans were present. The mother of the bridegroom is an American.

J. Allison Bowen Seriously Ill.

[BY CABLE TO THE CHICAGO TRIBUNE.]

PARIS, Oct. 16.—J. Allison Bowen, the American deputy consul general, who has been ill of dropsy, will have to undergo another operation owing to his serious condition. His physician expresses the hope that after his second operation Mr. Bowen will be able to proceed to Chicago.

Lord Charles Beresford Promoted.

LONDON, Oct. 16.—Rear Admiral Lord Charles Beresford, now in the United States, has been promoted to the rank of vice admiral, as the result of the retirement of Earl Clanwilliam, admiral of the fleet.

Stork Hovers Over Holland Throne.

[BY CABLE TO THE CHICAGO TRIBUNE.]

THE HAGUE, Oct. 16.—It is reported in semi-official circles here that Queen Wilhelmina is again in an interesting condition. The event is expected in March or April next.

Austrian Budget Is Presented.

VIENNA, Oct. 16.—The Austrian budget for 1903 was presented in the lower house of the reichsrath today. The revenue is estimated at $345,325,652 and the expenditure at $345,245,087.

Wants Funds to Restore Basilica.

ROME, Oct. 17.—The Osservatore Romano publishes an appeal to the world for subscriptions to restore the Basilica of St. Giovanni in Laterano, in Rome.

SUIT BASED ON AN ERROR MADE HALF A CENTURY AGO.

Judge Holdom Hearing Insurance Suit Involving a Wrong Statement of Age by Thomas Chalmers.

A suit involving a peculiar insurance tangle is on trial before Judge Holdom. The plaintiff, Thomas Chalmers, founder of the Fraser & Chalmers company, is suing the Connecticut Mutual Life Insurance company on a policy issued to him in 1851. The amount involved is $2,100.

The action rests on the fact that in applying for two policies in the insurance company Mr. Chalmers gave different years as the date of his birth. He explains this by declaring that in the earlier policy he was honestly mistaken regarding his age and so gave the date of his birth as 1820.

The premium on the first policy amounted to $61 a year and was paid for fifty years. The second policy, in which the correct age was given, was taken out in 1866.

In January, 1901, Mr. Chalmers received a letter from the company saying that the difference in ages had been noticed. Mr. Chalmers explained, but the company said that the 1851 policy would be returned to him only upon payment of a sum amounting to nearly $800, which was obtained by taking the difference of the amount of premium he did pay and the amount he should have paid had his age been properly given, a sum of about $3 a year, and compounding the interest.

Mr. Chalmers refused to make this payment, holding that the company had due notice when he took out the second policy, giving his correct age, and should have made the correction then. The company then canceled the policy.

FARMERS' DAY AT ONWENTSIA.

Members of the Hunt Committee Will Entertain Rural Friends in Return for Favors.

Tomorrow will be farmers' day at Onwentsia. Members of the hunt committee, under whose auspices the affair is to be held, have spent the last few days in riding about the country inviting all the farmers in the neighborhood to appear at the clubhouse Saturday afternoon with their entire families.

Owing to the continued wet weather during the last week the hunts may have to be again postponed, but the committee has planned this entertainment as a small return for the courtesies received from the various land owners in the vicinity.

In the morning there will be, if the ground is dry enough to permit, a hunt, starting from Miss Helen Culver's residence, Rookwoods.

The program for the entertainment of the country guests will begin at 2:30 o'clock with a series of gymkana races on the polo field. At 3 o'clock there will be a match game of polo between the reds and whites, followed by a social hour, with refreshments, in the clubhouse. Every farmer in the neighborhood is cordially invited to come and bring his family. There will be special features for the children. At the club members and riders in the hunt will entertain.

Mrs. Arthur T. Aldis, Mr. F. T. A. Junkin, Mr. W. Vernon Booth, Mr. Delevan Smith, and Mr. James C. Evans compose the committee in charge.

Reduced Rates South Every Day.

Reduced rate round trip tickets to many cities and resorts south and southeast are now on sale via Chicago and Eastern Illinois railroad. Tickets good until June 1, 1903; stopover allowed in southland. Two through trains daily via this route. Dining cars on day trains serve all meals à la carte. Ticket office, 181 Adams street. Phone Central 655.

PAYNE REVIEWS POLITICAL FIELD.

Postmaster General Praises President's Course in Coal Strike.

TALKS OF WISCONSIN ROW

Republicans Will Win in State and Nation—Favors Tariff Revision Commission.

[BY RAYMOND.]

Milwaukee, Wis., Oct. 16.—[Special.]—Postmaster General Payne came on to Milwaukee to participate in some wedding festivities, but as soon as he arrived here he became the center of a group of inquiring republican leaders. His wide experience on the national committee, in addition to his place as a member of President Roosevelt's cabinet, has put him in a position to acquire expert knowledge on the political situation. He does not claim to be thoroughly posted upon the exact political condition in Wisconsin, but he probably is in a better condition to judge of it than those who are actually on the ground and have been mixing in the bitter fight which has agitated the republican party in this state.

When I saw the postmaster general he was naturally particularly happy over the success of President Roosevelt's efforts to bring the operators and the miners together.

Praises President's Strike Efforts.

"Just now every one is talking of the anthracite coal situation," said the postmaster general, as he leaned back in an armchair in a retired corner at the Pfister hotel, "and I am sure the country will be more than delighted at the prospect of an adjustment of the difficulty.

"It seems to me that too great credit cannot be given to President Roosevelt for the patient effort and the sleepless days and nights he has devoted to this subject. He has never let up for an instant, but from the beginning to the end has bent every energy he possessed to put an end to this intolerable condition of affairs.

"It was true that the first conference was a distinct disappointment, but it must be remembered that the president represented the third party to the dispute—that is to say, the people. This party of the third part had undoubted rights in the matter, and it was these rights which the president was determined to assert and to preserve.

"There is no doubt of the fact, however, and the people ought to bear this in mind, that even if the miners return to work at once and the mines are operated to their fullest capacity it will be a considerable time before there will be coal enough to supply the demand. There must necessarily be a great amount of suffering, and poor people will be the principal victims because of the rapid approach of cold weather. The prospect of an adjustment, however, will almost certainly tend to reduce prices. Many dealers have taken advantage of the situation and have been enforcing exorbitant rates, not only for anthracite but even for soft coal as well."

Tells of Progress of Negotiations.

In response to a question or two regarding the process adopted to reach a basis of agreement, the postmaster general said:

"The president was prepared, if the present negotiations had not culminated, to appoint a nonpartisan commission to investigate the whole situation and report to him the facts in the case. Thereupon he probably would have called an extra session of congress for consultation or legislation, as might be deemed possible. The attorney general had prepared for the president a document of rare value, in which there was clearly set forth the constitutional powers as well as the limitations of the federal government in dealing with the coal situation.

"Of course there was no possibility of sending federal troops into the coal field until after the state forces had been proved to be powerless to prevent disorder.

Served Notice on Morgan.

"The president's decision to appoint a commission, with an extra session of congress as the probable result, was communicated to Mr. Morgan and his associates by Secretary Root and the result has been an apparent adjustment of the difficulty, or at least a concession on the part of the operators, which seems to promise a speedy resumption of work."

"What was the impelling cause of the agreement? Were the operators afraid of adverse legislation by congress? In other words, why have they made their concessions after having held out so bitterly?"

"As a result of that, I believe Mr. Morgan and other great business interests were led to see that the coal strike was having a disastrous result on the properties they represent. I judge that the impelling argument with them was the suggestion of the president and of many influential men that the agitation over the coal strike was having a bad effect upon the public, and that the result would be almost inevitable, a sudden stoppage to our march of prosperity and a condition which would have a serious effect upon the plans of the captains of industry and would, of course, depress prices. They were led to see that the suffering caused by the lack of coal and the extraordinary prices imposed upon the people were rapidly creating a certain socialistic tendency which could hardly fail to affect great property interests more than anything else.

"I believe that, after all, it was the effect on other industries which forced the coal operators to make concessions. Mr. Morgan and his associates were wise enough to see that the settlement of the coal strike must come or in its place there would be a public agitation, the result of which no man could estimate except that it would be disastrous to the values of great properties. This idea was urged by the president and by others until it had its effect."

Political Effect of Strike.

"How far have you been able to trace the political effect of the coal strike?"

"There is no doubt of the fact that at first it had some bad effect upon republican prospects. There is a general tendency among people to hold a national administration personally responsible for any social or business disaster. Of course, this is unfair, but it is a common practice.

"When men came to study the situation, however, there has been an immediate reaction. If you will stop to think, you will remember that from the beginning of this strike until now, when it seems to be about ended, not a single official except republicans has been actively engaged in trying to put an end to it. President Roosevelt, Senator Hanna, Gov. Odell, Senator Platt, Senator Quay, Senator Penrose, and others who have taken an active part in the negotiations were all republicans, whereas Mr. Baer, the president of the coal operators, was an old time democrat.

"I do not mean by this that politics entered in any way into the settlement, but I cite the fact that none but republicans acted as mediators, merely to show that the party, if there is any political responsibility, must necessarily have the credit for the settlement.

"Nobody knows the persistence and the unselfish care with which President Roosevelt has approached this subject. I believe that in the long run the people will see that he was never more strenuous in his life than he was as their representative in seeking to end the coal strike. He never let up for an instant, and exhausted every means within his power until finally the adjustment has come largely, if not entirely, as a result of his determined effort. The people can scarcely fail to recognize this fact, so that, as far as there is any political effect, it should result to the benefit of the president of the United States himself."

Outlook in Wisconsin Improved.

"Talking about political prospects, how do you size up the situation here in Wisconsin?"

"That is not so difficult a question to answer as it might have been," said the postmaster general, with one of those gentle smiles which win him so many warm personal and political friends. "The situation has vastly improved here in Wisconsin, and I feel now that republican success in the state is absolutely assured.

"There is no use denying the fact that there was a good deal of bad blood among the Wisconsin republicans, and it was pretty widespread, too. A serious tactical mistake was made at the last state convention. There was a formal indorsement of Senator Spooner, but it had a string tied to it, and the result inevitably was to create dissension in the party and to alienate Senator Spooner's friends to a certain extent.

"I say that this was a tactical blunder, if nothing more. The immediate result was a great reaction in the state. The people are proud of Senator Spooner. They feel that his abilities and the position he has taken in the councils of the nation have been such as to reflect credit upon the state of Wisconsin. They felt, and clearly so, that what they felt, that he ought to be reelected on general principles, not so much as an honor to him as an honor to the state.

"Immediately after the state convention, therefore, one legislative district after another began instructing its candidates for Senator Spooner, and this was carried to such an extent that the movement became almost unanimous.

Favor Re-election of Spooner.

"It is an undoubted fact that not only the republicans but the democrats of Wisconsin generally favor the reelection of Senator Spooner. He said nothing at all, but the demand of the people has become so pronounced as actually to force him into the field again, whether he wished to be returned to the senate or not.

"It has been a personal political triumph for him, such as has come to but few men. His election is absolutely assured, provided the republicans carry the legislature, and of that, now, I do not have the slightest doubt.

"The two republican senators have begun a personal canvass of the state, Senator Spooner starting here in Milwaukee and Senator Quarles in Superior. They will crisscross the state, and go into every congressional district, appealing for harmony.

"With the reelection of Senator Spooner absolutely assured, the effect of the tactical political blunder at the state convention has been almost entirely overcome, and the attitude of the senators, I believe, will hold in line from 15,000 to 20,000 republican votes, which might otherwise have been lost to the party. This assures, in my judgment, not only a republican legislature but the election of Gov. La Follette and the whole republican ticket."

Explains Temperament of Voters.

In explaining the political situation in Wisconsin, the postmaster general, whose point of view is always broadgauged and accurate, said, with considerable emphasis:

"It must always be remembered that Wisconsin has a great polyglot population. There are Germans, Norwegians, Poles, and many other nationalities. These diverse nationalities have diverse interests, and it has required extremely careful management in Wisconsin politics to hold the state for the republicans.

"Until the money question came up Wisconsin seemed to be drifting into the democratic camp, largely, if not entirely, because of our inability to reconcile these conflicting nationality interests. Recently, however, the state has been strongly republican, but largely on the money question, and therefore such dissension in the party as followed upon the mistaken action of the state convention left matters in a critical condition here in Wisconsin."

Talks on National Issues.

Upon being asked as to various national issues, and tariff revision in particular, the postmaster general replied, with manifest interest in the subject:

"The president's speech at Logansport, you know, was to have been delivered here in Milwaukee, and in it he made the suggestion for a permanent tariff commission. Every one knows, of course, that as conditions change the original schedules of a tariff bill become inadequate in one direction or another. The existing situation was satisfactorily discussed here in Milwaukee by Senator Spooner.

"I know, for instance, in regard to the steel interests that the representatives of the United States Steel corporation would not particularly object if their products were all put on the free list. They admit freely, and, in fact, they claim, that they can meet the competition of the world. They do not need a tariff at all. If we were merely dealing with them we would put steel on the free list.

"The fact is, however, that about 48 per cent of steel products are produced by companies entirely independent of the United States Steel corporation. They do not have the same facilities as the great corporation, cannot manufacture at the same prices, and undoubtedly would be greatly injured by putting steel on the free list. The result would be almost inevitably that they would have to go out of business or sell their plants to the United States Steel corporation. In that case, therefore, a reduction of the tariff would be simply to force out individual enterprise and to strengthen the combination.

Wants Commission on Tariff.

"It is manifestly impossible for us to do anything at the coming short session of congress. I believe, however, that congress could easily authorize a commission to be as nonpartisan as possible. That commission could hear testimony, discuss the effects of different schedules, and report to congress from time to time as to the advisability of revising particular rates. Congress could then take such action as seemed wise.

"There is, of course, one objection to this, which is that the mere existence of a tariff commission would tend to unsettle prices, and manufacturers might not be disposed to engage in new enterprises, because of the fear that rates would be revised and prices disarranged by congress from time to time. In fact, however, the commission would have no delegated authority, and would be expected merely to report upon changing commercial conditions and to recommend tariff changes only when they seemed absolutely necessary and when the interests of labor would not be affected."

"What is the outlook for Cuban reciprocity?"

"I don't think there is the slightest doubt as to the sentiment of the country on this subject; there has been a significant change in public opinion, and if I can judge anything of the matter, the president's policy of a reduction of 20 or 25 per cent of the tariff between United States and Cuba will have behind it a clear majority in both houses of congress. There has been a decided declaration of opinion by the people in those states where previously there was supposed to be opposition to the policy of reciprocity in Cuba.

"I look for the immediate passage at the short session of a reciprocity bill by both houses of congress. From the present outlook I do not think it will be necessary to try to effect this by means of a treaty, because I am satisfied that the president's policy has been adopted by the country and will be followed by congress now without hesitation."

Political Survey of Country.

"I would like, if you could give it to me, to secure from you a general survey of the political situation throughout the country."

"That is a large contract, but I believe it to be true, none the less, that the republican party was never so strong before the people as it is today. If you will look over the situation in various states, you will find invariably that the weak spots have been caused in each case by local faction fights or some kind of dissension which does not affect national issues. All the reports we have received tend to show that the federal administration under republican control has a stronger hold upon the people than for many years previous.

"President Roosevelt's action in the coal strike has removed the only dangerous political issue. With the strike settled, the republicans evidently have the people with them. There might be some question as to the control of the next house of representatives, owing to the fact that in several different states there still exist faction fights or the remains of them, which may lose congressmen here and there.

People Will Sustain Party.

"On strictly national issues, however, eliminating the effect of these local dissensions, there is no doubt that the national administration would be readily sustained by the people.

"There are no evidences of any falling away of republican strength, but the people generally are prosperous and seem to give the republican party its proper credit for this satisfactory condition of affairs. As election time approaches, even the faction fights lose their virulence, and in other states as well as here in Wisconsin it will be found that after a period of bitter dissension and much bad feeling, there comes on the eve of an election a much greater tendency toward harmony with consequent assurance of republican success."

HANNA SEES DEMOCRATIC PLOT.

Ohio Senator Says Outcry for Tariff Revision Is Effort to Overthrow Present Prosperity.

Washington, O., Oct. 16.—[Special.]—Senator Hanna, Gov. Nash, Congressman Kyle, and others addressed two meetings here today. Senator Hanna said in part:

"No state in the whole sisterhood of states will be watched more closely than will Ohio, and I hope the republicans will do their whole duty next November. I have been a business man all my life. A business man will take into consideration the damages as well as the successes.

"Ninety-five per cent of the business of this country is transacted on credit. There must be confidence in the future to insure credit. A change of administration and change of policy would destroy confidence, ruin credit, and restore hard times.

"The demand for a revision of the tariff comes from the democrats. It is meant to be an entering wedge in the structure of our present prosperity, but unless the republican party be removed from power the tariff will never be changed so as to lessen the wages of the laboring man."

Senator Hanna said today that he considers the coal strike as good as settled, believing that the miners will gladly accept the present arrangement for arbitration.

CAPT. REHM'S SON IS KILLED.

While Employed as a Switchman He Is Crushed Between a Car and a Wall.

George Rehm, son of Capt. Rehm of the Maxwell street police station, was killed yesterday by being crushed between a freight car and a wall of the freight shed of the Karpen & Bros.' Furniture company, Twenty-second and Union streets. Rehm was a switchman employed by the Burlington railroad. He lived at 256 North Carpenter street and left a widow.

Warren avenue police are convinced that P. M. Hogan and John Sweeney, who died from injuries received Tuesday evening, were confidence men. A satchel believed to have been owned by Sweeney was opened yesterday and found to contain a number of supposed bogus real estate deeds. Another satchel contained two packages of $1 bills, amounting to $100 and $90 respectively, and each package was labeled $5,000. The men were injured by a Northwestern passenger train.

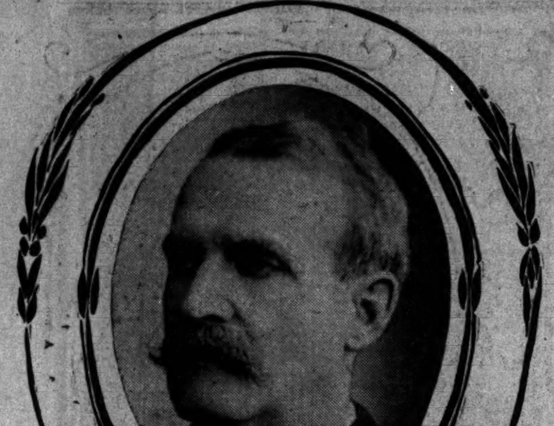
William Quirk, 40 years old, 152 Gurley street, was run over by an Illinois Central train at Thirty-ninth street last night and instantly killed. The body was removed to Bowen's undertaking rooms, 3922 Cottage Grove avenue. Quirk was a blacksmith at the Thirty-ninth street sewer.

Charles Tevernam, 15 years old, 112 Lincoln street, fell under a Madison street cable train near Halsted street last evening and was dragged nearly forty feet. He was severely injured, but it is thought he will recover.

Garfield Park Has a Suicide.

A man whose identity is not known committed suicide by shooting himself while in the greenhouse at Garfield park yesterday afternoon. A meal ticket issued by a restaurant at 220 Chicago avenue bore the name "F. W. Smith." The clothing was marked "F. W. S."

PRAISES ROOSEVELT'S COURSE IN STRIKE.



HENRY C. PAYNE.

Postmaster General Henry C. Payne, in an interview at Milwaukee, declared the president's intervention in the anthracite coal war has strengthened the republican party. He predicted republican success in Wisconsin and throughout the United States. Says congress should appoint a commission to revise the tariff schedules.

CHICAGO SHOCKS BRITISH WRITER

Its Politics, Its Business Men, and Its Clergy Rack the Nerves of the Critic.

SAYS ALL IS FOR GOLD.

John Foster Fraser Fills Columns in English Paper About "Awful Conditions."

Dr. Harper, your professors are called freaks.
Mr. Blocki, your streets are described as masses of filth.
Chief O'Neill, your policemen are called big, porcine bellied sluggards.
Mr. Mayor, State street Sunday night is said to have no equal in the world for vice.
Chicago girls, you are accused of stealing silverware in hotels and robbing the railway dining cars of spoons.
Chicago business men, you are called flabby faced, corpulent to unhealthiness, impolite, and without any idea of honesty.
Chicago clergymen, your churches are called gaudy music halls, where plain preaching is not sufficient and whistling solos have to be added.

Evidently we have been "roasted" again. This time the critic is John Foster Fraser, who, as correspondent for the Yorkshire Post, a publication of Leeds, came to Chicago on a sociological investigation. He was in the city three days and made a thorough examination of everything. Now he is writing a "book" and the Post is publishing it.

Many things grieve the soul of J. Foster. If J. Foster could have built the city he would have builded it differently. He says we make a noise when we eat pie. Will the Society for the Encouragement of Good Table Manners please investigate that?

St. Louis Man to Our Defense.

J. Foster does not like the stockyards and he does not like the university—especially he does not like the university. Probably he does not know the score of Saturday's game. One installment of what J. Foster thinks about Chicago filled nearly a page in the Post. It aroused the ire of William P. Smyth, a St. Louis man, who is United States Consul at Hull. Mr. Smith sent the article to THE TRIBUNE, with the following comment:

"The inclosed is a sample of correspondence on American systems—industrial and social—by one John Foster Fraser, who is masquerading in the United States as the accredited representative of a Leeds publication—the Yorkshire Post.

"This journalistic poltroon is the latest Smellfungus who has taken his jaundiced liver and his pen across the Atlantic to write down his impressions of the country in a general way. Like others of his countrymen who went before he makes Chicago and its people the special objects of his spluttering malice. His picture of the city and its people, and certain features of their industrial and social organization, is an untimely executed and so ridiculously false that no sensible man familiar with the place would entertain it for a moment.

Points to Lessons at Home.

"I may add for the information of your readers that this Smellfungus might have remained at home to advantage and taken up the study of sociology and social systems at his own back door. He can sit any day on the doorstep of the Yorkshire Post and draw a picture of society in a place called Batley Carr—just outside of Leeds—that would knock the spots off any cartoon that was ever conceived or drawn against American morals.

"A superficial view of social systems in any country is invariably misleading. I think that in this respect I have the advantage of Mr. Foster Fraser when I undertake to say that English society is guilty of crimes which are unheard of in the United States. Chicago society is as clean and pure as it is human. My study of the social system in this country for the last ten years convinces me that Chicago can present a cleaner social exhibit than any city in England today. There is no Batley Carr in the suburbs of Chicago; neither are there any Cleveland street scandals maturing on its boulevards."

Called Chicago Air "Champagne."

Mr. Fraser while in Chicago gained more attention by exclaiming that Chicago's air was "champagne" than by any other utterance. Now, it is grievous to learn this was just a "jolly." Mr. Fraser "jollied" us systematically. His real thoughts are:

"Chicago is overgrown, ugly, dirty; where pork is packed and where there is a plenitude of money but a paucity of manners."

Some Things Mr. Fraser Says.

Part of Mr. Fraser's criticism is as follows:

"Say the folk of other parts of America: 'For goodness sake don't take Chicago as a typical American city. Take Denver, or Cincinnati, or St. Louis, but don't take that vulgar place, Chicago.'

"Thus paradoxical advice hems the Briton who would generalize on the American people—and finds that task impossible.

"To see Chicago at work is to see the eighth wonder of the world. There is hardly a building today that was standing twenty-five years ago. Buildings reach away to the sky, and carry men by elevators as near heaven as they have any reason to expect.

"There is a time of the early morning when you can walk through Cheapside in London and meet nothing but a policeman and a postman's van. There is never a time of the night when State street in Chicago is quiet. By day it is all feverish money making. By night it is riotous debauchery.

No Time for Apologies.

"The pace is furious. In the morning the streets are crammed with flabby faced men, a great proportion corpulent to unhealthiness, and they hurry as though there remains but two minutes more before the banks are closed. You bump into a man. It is no good apologizing, for he is already half a block away. A man bumps into you. He never apologizes; time is too precious to waste on foolishness like that.

"In the skyscrapers are 'express' elevators and 'local' elevators. They are always packed, tossing men to the seventeenth story, dropping them to the third. The scamper along the mosaic passages suggests an outbreak of fire. I went into one building, all offices, where 5,000 people are employed. In talking to a business man it is necessary to get close and shout, for the air is shattered with the clatter of typewriters.

"I never saw a street sweeper in Chicago. When a brisk wind blows you cannot see across the roadway for gritty dust, which hurls at you like a tornado. So you turn your back and close your eyes to receive it. The roads are bad: rough cobbles, skull sized, in the main streets, and just mother earth in the suburbs. When it rains the streets are masses of greasy filth.

"As the police—big, porcine bellied sluggards—know nothing about the control of traffic, the conviction comes that you have a specially preserved life in that you are not run over every five minutes.

Chicago Out for the Dollars.

"Chicago is too busy money making to attend to civic improvements. And here is where Chicago stands apart from other cities. The people of other cities hunt the dollar as hard as they know how. But they do not like to be regarded merely as money makers; they like you to think, at any rate, they have a passive if not a platonic admiration for worthier things.

"Chicago, however, is out and out pagan. It has a university, but most of its professors are freaks—men who say outrageous, slangy absurdities to gain notoriety in the 1 cent press. It has also a fine public school system. It has established vacation schools, which are likely to revolutionize the public schools. It has fine libraries. But these are all 'on the side.' Chicago people are really on the earth to make money. And they make it.

"It is the most interesting of all dramas to watch Chicago at this money making. Commercial morality, such as old fashioned British business men believe in, does not exist. Here is a town where it is no disgrace to be a swindler, no disgrace to have been in prison—provided you still have plenty of money. To start a bogus company and defraud the public is smart. To invite a man to dinner at a restaurant and to slip away and leave him to pay the bill is cute. Young girls, supposed to be well reared, pocket every silver spoon on the table, not secretly but with a laugh. To steal a spoon on a railway dining car is a girlish foible!

"Chicago has practically none of the leaven of the old American spirit such as is met with in the eastern states. Seventy-five per cent of the population is foreign born, largely German, much Jew, some Italian, some Swedish, some Irish, and but the tiniest sprinkling of Anglo-Saxon.

Sees an Aristocracy of Wealth.

"The only aristocracy is one of wealth. All the tendency is to social fireworks and display and yellow press praise. The wife of the multimillionaire cuts dead the wife of the monomillionaire. Everything and everybody is judged by money value.

"The stench of the dollar obtrudes into religion. The churches are as gaudy as music halls. Plain preaching is not sufficient. The attractions of the service, such as a whistling solo in the place of an anthem, are advertised in the papers. Chicago clergymen do not speak about the good work their brothers are doing. They say so and so has a $4,000 church, or that young so and so is giving up a $1,500 church for a $3,000 church. It is the stipend that is spoken about.

"Comparatively few of the churches are open Sunday night. All the theaters, and music halls, and saloons, and low resorts certainly are. To wander along State street on a Sunday evening is to witness sights the equal of which is to be seen in no other city in the world, and as to what may be seen in other cities of the world I have not a small experience. There is no suggestion of Sunday evening.

Department Stores a Wonder.

"Chicago excels all other towns in the world in the hugeness of its department stores—mighty structures, granite faced, mahogany lined, luxuriously fitted, where everything may be purchased. Thousands of girls serve behind the counters, smart girls who go through their work with a zest and a vim that is remarkable. It is kept up day after day, month after month. The heads of sections of departments, good, level headed business women, get well paid—sometimes as much as $15 a week. The ruck of the girls are paid badly, as low frequently as $2.50 a week. And this in a city where living is twice as expensive as in London.

"Yet among all this is the business frenzy, the wide eyed hunger for money, more money, sought for by intellects that are as keen as razors, that see as though by intuition swift paths to fortune, by men who when a great obstacle threatens ruin sit down and think and think and find a way or make one to climb the obstacle.

On Big and Reckless Scale.

"Everything is done on a big and, to the English mind, a reckless scale. This year on the railway lines that run into Chicago 15,000 twenty ton freight cars are to be thrown on the scrap heap, not because they are used up, but to make way for freight cars of forty to fifty ton capacity.

"Chicago is a complex city. To alone praise it would be to shut eyes on its many hideous characteristics. To alone condemn it would be to ignore where business—unsentimental, but far seeing—is conducted with as clear an eye and as steady a purpose as there is in the world.

"If you are a money maker and nothing more let Chicago be your Mecca. But if there are other things in life that you value you gain by giving 'the Queen City by the Lake' the widest of wide berths."

The one thing Mr. Fraser praises unstintedly is the system of handling railroad freight, and he advises English railroad men to make a trip to Chicago just as an education.

LEARN FATE OF SEVEN SAILORS.

Capt. Saph of Steamer Lockwood, Lost in Lake Erie, Describes Escape in the Gale.

Cleveland, O., Oct. 16.—[Special.]—Capt. C. N. Saph, who arrived here tonight, relates a graphic story of the loss of the steamer C. M. Lockwood on Lake Erie last Monday night. Capt. Saph, his wife, and seven members of the crew escaped in a yawl. Seven of the crew took to the dingey and were undoubtedly drowned, as their boat was found bottom up in the lake.

The escape of Capt. Saph and his companions was remarkable. He describes it as follows:

"Before daylight on Tuesday morning," he said, "it became apparent that the Lockwood would not weather the gale, which had been blowing for thirty-six hours. It was thought best to abandon the boat, and seven of the crew were sent off in the dingy. The remainder of us took the yawl.

"When we finally cut loose the waves were running so high that we soon lost sight of the steamer. We headed up the lake in an effort to run ahead of the wind, but that was no easy task. At first we had four oars, but three of them were soon lost, and we were left with no means of doing more than to keep the yawl headed the right way."

Finally I ripped off one of the cleats from the inside of the yawl, and, rigging that into a mast, hoisted my wife's shawl upon it for a sail. This served to keep the boat going with the wind, and, with the single oar, we were able to steer it over the big waves.

"Everybody in the boat was forced to work hard to keep it from sinking, but by constantly bailing we managed to keep afloat until we were sighted by the steamer Grammer.

"There is now no doubt of the fate of the other poor fellows who started out in the dingey, for their boat has been found bottom upward in the lake. Without doubt they were all drowned."

British Trade Commissioner Coming.

Sir James Mackay, British trade commissioner to China, will arrive in Chicago on his way from San Francisco this morning. He is expected to arrive at 9 o'clock at the Northwestern station.

ENGLISH WRITER WHO CRITICISES CHICAGO.



JOHN FOSTER FRASER.

Mr. Fraser recently spent three days in Chicago, and is publishing his impressions of the city in the Yorkshire Post of Leeds, England. He criticises nearly everything, from the police to the university, and says gold is the guiding star of the population.

SHAW SETS FREE BIG SUM

TREASURY WILL RELEASE $20,650,000 TODAY.

Money Will Be Poured Into Channels of Trade Through New York Banks That Collected $15,000,000 4 Per Cent Government Bonds of 1925 and Will Turn Them Over to the Secretary, Getting 138 for a Part and 137 3-4 for the Rest.

(Continued from first page.)

We will do our talking Dec. 10, which is the date of the annual meeting to be held under the direction of the United States court.

"I am sorry the bear sentiment in the stock market didn't last a week longer. It would have afforded opportunity for those who want to buy stocks to get them cheap."

Bache Says Europe Is Scared.

Another traveler from abroad, Jules S. Bache, gave out an interview concerning European opinion of the United States, in which he was quoted as saying, among other things:

"Europe is thoroughly scared over the continued large flotation of securities. Europe sees only the face value and draws deductions from that. Special attention has been given there to the flotation of Atlantic Coast line securities, the new Pennsylvania stock, Baltimore and Ohio issues, and others.

"People there figure that we have issued from two to three hundred million sterling of new securities here. Of course, there is no use arguing with them that all the money remains in this country, except what is paid for ocean steamships abroad. For the present, therefore, Europe will not buy American securities until it gets used to these figures.

"Europe also is not overanxious to discount American bills. It considers, however, that one year's exports will pay off the floating indebtedness of America. In a word, Europe is not pessimistic as to our future, but is doubtful as to the pace which we are making financially. As far as the situation here is concerned, it seems to have been thoroughly liquidated. The unsatisfactory condition of the loan market should now show improvement soon. I cannot but feel hopeful as to the immediate future and optimistic as to next year's business."

Money Rates Are Easier.

Money worked considerably easier, time loans being made as low as 6½ per cent. The call rate ranged from 8 to 6 per cent. There was a distinctively better feeling throughout the street and a great deal of hopefulness was expressed in quarters where a few days ago the situation, it may now be said, was viewed with sentiments next to alarm. So swift, however, are changes in conditions that certainty is the only certainty in Wall street. Today everything made for bull business and the stock market ran away. The banks, however, are still disposed to check wild speculation, and within a few days there probably will be some reaction in the exuberance now manifested.

It would be idle, however, not to see that settlement of the strike and the agreement of the treasury to buy bonds have removed a heavy hand from the money outlook. Not only is this so regarded in New York, but London, Berlin, and Paris take the same view. If the active money centers of the world agree that the United States is out of a bad box, why belief is equal to certainty.

The local bond market manifested activity and strength today and heads of bond houses were freely noting the improved demand. There is reported strong inquiry for bonds of all classes, and of a sudden investors seem to have a great deal of money. Altogether the face of nature has been changed so far as it is viewed through the eyes of moneyed interests and especially the eyes of Wall street.

Issues Note of Warning.

The following from a letter issued by F. K. Sturgis of Strong, Sturgis, & Co. may be added:

"It is understood that several of the large railroad interests have gone into the market on the long side while a certain amount of bull speculation has been engendered. From our own point of view the rise does not appear to us one worthy of entire consideration. There are too many matters still at issue, too many vexed questions, and too much prospect of continued active money to make it desirable in our eyes to buy heavily in this market.

"It is true that liquidation has probably spent its strength and that the stocks sold by weak holders have passed into the hands of those who are able to take care of them. This is an important feature in the outlook. It is difficult to procure money on time, and without that important element purchases of stocks would seem to be attended with danger.

"We have no hesitancy in prophesying wonderful railroad earnings and great ultimate advances in the stock market. But to buy now and borrow the money from day to day does not seem to us a good proposition."

Representatives of Chicago packing interests are again in New York, and while the deal will not be completed immediately, a turn in the money market has induced further consideration of details.

CHICAGO LABOR OPENLY DEFIANT.

Local Federation Rebels Against the National Executive Board Plan.

CRISIS ON SUNDAY NEXT.

If Charter Is Revoked Members May Go to Debs' American Union.

Officers of the Chicago Federation of Labor are open in their defiance of the executive board of the American Federation of Labor and the disintegration of the central body is prophesied. An effort will be made, should the national organization revoke the charter of the Chicago body, to throw the entire membership affiliated therewith into the American Labor union.

The future of the central body probably will be decided at its regular monthly meeting on Sunday. A letter is expected from Secretary Morrison advising it that the executive board of the American Federation of Labor has decided that the Chicago federation must rescind its action of two years ago expelling Typographical Union No. 16 or have its own charter revoked. It is anticipated by many of the leading spirits in the central body that the delegates will adhere to their position in the past that the printers must elect delegates and ask for reinstatement. In this event there will be nothing for the national organization to do but to discipline the Chicago federation by revoking its charter. This will leave the local federation without affiliation with any national organization, and the threat is made that it will cast its allegiance with the American Labor union, a western body organized recently by Eugene V. Debs.

Position of Chicago Federation.

"The Chicago federation has insisted all along that it is greater than any single union," said Organizer John Fitzpatrick. "We do not intend to be intimidated when we know we are right, and should the American Federation of Labor revoke our charter there are other national bodies willing to receive us."

The natural course for the American federation to pursue after revoking the charter of the Chicago body will be to notify the national and international unions affiliated with it to order their locals having membership in the Chicago federation to withdraw therefrom. Among these unions it is believed that the carpenters, cigarmakers, butchers, woodworkers, machinists, street car men, retail clerks, electricians, and special order clothing makers would obey unhesitatingly and immediately take steps to form a new organization. This would leave the present federation an independent body unless it sought affiliation at once with the American Labor union.

Mr. Debs' organization has sought a foothold in Chicago through the National Teamsters' union, but the teamsters have declined to have anything to do with the western body, believing that their interests lie with the trades unionists of this city and the east. However, should an independent central body be formed, in which they would have membership, their allegiance would be carried with it to the American Labor union.

Two central organizations in this city, it is conceded, would mean innumerable quarrels and result in keeping the city stirred up more than it is at present with the few trade differences that now exist.

Army of 180,000 Men.

The Chicago Federation of Labor has a membership in good standing of 132 unions. These unions have nearly 180,000 men affiliated with them. A division of the central body would still leave a large membership to the present organization, as there are many unions affiliated with it which either have no national bodies of their own or, having them, are not affiliated through them with the American Federation of Labor.

Employers and labor men alike are anxiously awaiting the action of the federation, believing that unless the federation rescinds its decree of expulsion controversies will arise that will involve every craft in the city in a bitter fight.

Employers Refuse Drivers' Demands.

The cab and coupé drivers received a report last night from their scale committee that the employers refused absolutely to grant their demands. It was decided to refer the schedule to a special meeting of the council, which will be held tomorrow evening, when a special committee will be appointed to visit the employers. This committee will act with the executive committee of the Chicago Federation of Labor, which will be asked on Sunday to indorse the scale. The council's committee will report back to the cabmen's union the first of the week and unless the employers agree to the scale a strike will probably be called.

The cabmen insist that their demands are fair and should be granted without amendment. They ask $2 for a twelve hour work day. No overtime is demanded, but the men insist upon an average day—that is, if they work sixteen hours one day they do not want to report until 11 o'clock the following day. The employers object to a twelve hour day and state that they will not consider anything but fourteen hours as a basis on which a settlement can be made.

The cabmen claim they are now receiving $25 a month and their board for days when sometimes extend from 7 o'clock in the morning until midnight or even later.

SLAYS THREE IN ONE FAMILY IN REVENGE FOR DIVORCE.

Archie Woodin, a Mount Pleasant, Mich., Farmer, Murders Wife's Parents and His Own Daughter.

Mount Pleasant, Mich., Oct. 16.—[Special.]—Archie Woodin, a farmer 23 years old, today murdered his father-in-law, Joseph Gulick, his mother-in-law, Mrs. Joseph Gulick, and then hurried to the home of his mother, six miles away, murdered his 18 months old daughter, and tried to kill himself.

Woodin had been sued for divorce by his wife and held her parents responsible for his domestic troubles.

He visited the courthouse this morning about 9 o'clock and looked over the papers in the divorce suit which his wife instituted on Oct. 10. From there he went directly to a hardware store, where he purchased a revolver. There was no pause in his career of crime from the moment he left the courthouse until his victims lay dead in two farmhouses six miles apart.

Having secured the weapon he first rode his bicycle to the Gulick farm. Mr. Gulick was shot twice, once above the heart and once in the right side, and was instantly killed. Woodin then turned upon his mother-in-law, who was sitting in a rocking chair, and shot her in the throat. She ran into the kitchen and fell. Woodin followed and emptied three chambers of his revolver into her breast, killing her. A 14 year old daughter of Gulick came in at the sound of the first shots and seeing the blood on her mother's neck ran to the neighbors and gave the alarm.

The murderer then hastened to his mother's home, six miles away. He rode his wheel for a mile, and then tearing off his coat and throwing it with his wheel into a fence corner ran a mile and a half through the fields. He made the last four miles on a borrowed horse. Passing a group of apple pickers on his mother's farm he entered the house as if nothing unusual had happened, and picking up his little girl carried her into an empty room. In a moment a shot was heard. Farm hands ran in just in time to prevent Woodin from shooting himself.

The young mother until Sept. 27 had the baby with her at the farm of Eli Ferris, where she obtained employment, but the father then took it to his mother on the promise that he would soon return it.

TAMMANY IS AT PEACE WITH HILL

Upstate Leader to Make a Party Speech at Wigwam on October 22.

TALK ALL ON HARMONY.

Polar Bear in Forecastle of Ship Resists Capture for Over Two Hours.

NEW YORK BUREAU CHICAGO TRIBUNE, New York, Oct. 16.

David B. Hill is to make the principal speech at the Tammany ratification meeting to be held in and around the wigwam Wednesday evening, Oct. 22. Leader Charles F. Murphy made this announcement today, and many of the old time Croker leaders were astonished. The speech next week will be the first delivered by Mr. Hill in Tammany hall during the last fourteen years. All the politicians claimed that this decision of leader Murphy to invite Mr. Hill and his acceptance marked the end of the long standing fight between Tammany and the up state machine. Leader Murphy said today: "There is harmony in the democratic ranks."

Hill and Harmony in Ranks of Tammany.

Lady Henry Somerset visited the office of Director John W. Smith of the Central park menagerie this afternoon and asked him if he would let her have some of the gray squirrels she had seen running about the park. She said she was anxious to buy some of them to take to her English estate. "These squirrels belong to the city and I may not sell them," said Mr. Smith.

For two and one-half hours today a polar bear was in command of the forecastle of the freight steamer Cevic, which arrived here Wednesday night from Liverpool. It was only after two hours of prodding and firing of blank cartridges that the animal was willing to come off his perch on an upper berth and enter his cage. Among the live stock brought over on the Cevic was a consignment of four polar bears. They were in one cage. It was desired before landing them to transfer them to smaller cages. Two of the bears had been transferred. One of the two remaining was sick, and it was decided to leave this bear in the large cage. The small cage was drawn alongside the larger one, the doors opposite each other. The sick bear walked into the cage and had to be driven out again.

Hunt Polar Bear in Forecastle of Steamer.

There was some difficulty in persuading the other to leave the big cage. At last with a crash he forced between the two and was free. He started for the door of the forecastle. Once inside he could not be persuaded to leave. The door was closed and he was left in command.

Finally, the owner himself came, and with three others he entered the forecastle. The cage was drawn up against the open door, and men gathered around it. The men inside were armed with poles of different lengths and firearms.

Soon there was a popping of blank cartridges. The bear, who had displayed considerable temper, now showed signs of cooling. He became more tractable, and finally came down from the berth and entered his cage.

"Importance" is the name of the new play by E. V. Esmond, author of "The Wilderness" and "When We Were Twenty-one," in which William Faversham is to appear at the Empire theater following the engagement of John Drew in "The Mummy and the Hummingbird." The company engaged to assist Mr. Faversham will include Miss Fay Davis and Miss Hilda Spong.

The big and hairy lion which Andrew Carnegie's daughter bought and gave to the New York Zoölogical park in the Bronx arrived today on the liner Pretoria, with a lot more beast and birds for the Bronx. When she asked her father to buy the lion Miss Carnegie specified that it should be the largest and hairiest lion in the world. The lion that came today may not be the biggest in the world, but he fills the bill so far as hair is concerned. His mane grows from his head, shoulders, and flanks, and flows over half of his body.

Miss Carnegie's Lion for Bronx Zoo Arrives.

Miss Carnegie's lion came originally from Barbary. Alongside his cage in the ship's hold were two fine specimens of Nubian lions. They are not so tall nor so long by several inches as the beast from Barbary and they are two feet or more shy on mane, but on roars at the ship's roll and pitch the Nubians held their own.

There were two deaths among the animals on the voyage. The clouded leopard, the rarest beast in the collection, died on the fifth day out from Hamburg.

The other death was that of the jabiru, a rare bird from Australia, with a black bill as long as a man's arm.

A man of unusual girth, but of commanding countenance, sat alone in the "Amen Corner" of the Fifth Avenue Hotel today twirling his thumbs. On the lapel of his coat he wore a Loyal Legion button. He sat there for some time before he attracted any attention. Then some one in the crowded corridor said to the group with whom he was conversing:

Gen. Shafter Attracts Little Attention.

"I believe that is Gen. Shafter."

The crowd looked the stronger over, but no one was certain whether it was Gen. Shafter or not. An effort was made to settle the stranger's identity, but without success, no one in the corridor being able to say positively whether the large man was really the commander at Santiago.

Finally a newspaper correspondent who had known Gen. Shafter in California and had seen something of him in the Santiago campaign came in and he was appealed to. He said:

"Why, that is Shafter," and he went up and greeted the general. The general returned his greeting cordially, and the newspaper man then introduced him to the group whose curiosity had been aroused over his identity.

Daniel Frohman today laid the cornerstone of his new Lyceum theater in West Forty-fifth street. A part of the ceremony, which was particularly interesting, was the laying of thirteen bricks from the old Lyceum theater in the foundation of the building. Each was laid by one of Mr. Frohman's old Lyceum employés, who will hold their old positions in the new house. A photograph of E. H. Sothern, who opened the old Lyceum under Daniel Frohman's management, and who will open the new theater, was among the souvenirs placed in the corner stone receptacle. It was in the old Lyceum theater that Mr. Sothern appeared in "The Highest Bidder," in which he had his first star part.

Frohman Lays Corner Stone of New Theater.

The examination of talesmen for jurors in the second trial of Roland B. Molineux on the charge of murdering Mrs. Katherine J. Adams was continued today, and was marked, as yesterday, at the beginning of the trial with great celerity. Before the noon recess three more jurors had been secured, making nine in all. After the noon recess one additional juror, James N. H. Rice, a dealer in bicycles, was secured, bringing the total number up to ten.

Assistant District Attorney Osborne said to the court that the jury would undoubtedly be completed tomorrow, and asked consent of the court and the defense to open the case next Monday. Intimating that the request was reasonable and announcing that it would be considered tomorrow, the court adjourned.

Ten Men for Molineux Jury Secured.

Mascagni's troubles recommence with his return from Philadelphia to New York. Now it looks as if he were not going to be allowed even to play music of his own composition. He will give another concert this Sunday night, when his managers announce that he will render, among other things, part of the musical setting of "The Eternal City," of which he is the author. Unfortunately Liebler & Co. are producing "The Eternal City," and own the American rights to its music.

Mascagni May Meet American Injunction.

It was stated at that office today that the managers of Mascagni had asked permission to use the music, he having expressed a desire to play it, but the company did not think the request would be granted. In case the managers of Mascagni insisted and declared that they would use the music whether or no, an injunction, it was stated, probably would be asked for against them.

Alice Fischer, an actress, drove up to the West Forty-seventh street station at midnight tonight bleeding from a severe cut on her cheek, which she said had been inflicted by a man in evening dress, who had hurled a brick through the window of the vehicle at Fifth avenue and Fifty-fourth street and had then fled into the University club. Her story was borne out by the shattered panic on the side at which she had been sitting and by the driver, John Fagan.

Actress Struck by Brick Hurled by Strange Man.

Miss Fischer is filling an engagement at a Broadway theater and was on her way to her home at the time of the assault. Fagan says that the man ran directly in front of the cab as he was proceeding up the avenue and was nearly run over. He grabbed the bridle and began to abuse him.

The driver said he whipped up his horse to go on when the man ran to the sidewalk and seized the brick, which he threw directly into the carriage. Miss Fischer is the leading actress in "Mrs. Jack."

A number of habitual criminals and hangers on at poolrooms and other illegal resorts were gathered in all over town tonight by sixty of Capt. Titus' men. By midnight more than fifty had been taken to headquarters and their histories recorded before they were sent to police stations in the neighborhood. The roundup followed a conference between John McCullagh, state superintendent of elections, Commissioner Partridge, and Capt. Titus. Its object was to prevent organized bands of repeaters from registering tomorrow and next day.

Capt. Titus Goes on Raid for Repeaters.

One of the largest transactions in the real estate market this season was made public today. The transaction means another modern hotel for this city and the changing hands of an important business property. John F. Hollingsworth has sold the Parker building, a modern twelve story mercantile structure at the southeast corner of Fourth avenue and Nineteenth street, to the Metropolitan Life Insurance company for $1,750,000. In part payment Mr. Hollingsworth takes the Westminster hotel property and will erect a new hotel on the site.

New Hotel to Replace the Westminster.

The religious young women of Flushing have decided to cease sending plug hats to the shirtless and sockless barbarians of climates where clothing is merely a luxury and begin proselyting at home among the bachelors. The young women have learned, may be through communicative brothers, that the unmarried men of Flushing wear socks with holes other than those that the feet go into, and that their dress shirts are often buttonless and sometimes torn.

Flushing Girls Turn to Home Mission Work.

One young woman who helps sew on her brother's buttons said it was "simply dreadful" the way the young men of Flushing treated their socks and shirts. One young man, and a church member, had tied the holes in his socks with twine. An advertisement appeared in a Flushing paper on Wednesday saying that stockings or socks with holes in them or shirts with rents or needing buttons would be repaired at moderate cost by the Willing Workers.

Now the young men of Flushing are nipping off buttons and tearing holes in their socks.

Many people known in society were among those who bought seats this afternoon at an auction sale at Mrs. Robert Osborn's playhouse for the opening Tuesday evening of "Tommy Rot." Mrs. Cornelius Vanderbilt, Mrs. Orme Wilson, Mr. Robert Van Cortlandt, and Mr. Edward Crowninshield were among the box buyers, and Edna Wallace, Fred Gebhard, Thomas Clark, and Mrs. Stanford White were among those who paid big prices for orchestra chairs. About $2,000 was realized, a big sum in a theater which holds less than 500 persons.

Advance Sale of "Tommy Rot" Seats Heavy.

THIEVES EMBARRASS HER HORSE SHOW PLAN.



MRS. JOHN ADAMS DRAKE.

While Mrs. Drake's horse show plans are not expected to be upset, she may be seriously embarrassed by the daring of two burglars who broke into the barn in the rear of her Kimbark avenue residence some time Wednesday night. The thieves made way with a big chest, containing a number of sets of valuable harness and other trapping that were intended for the horse show.

The robbery was reported to the police and Chief O'Neill's men hope that they will be able to restore the stolen property before the opening of the equine display.

Derby, Futurity, Klondike, and Montana are the names of four of the horses entered for the horse show by Mrs. Drake.

NEWS OF THE THEATERS.

IRIS.
An Opera in Three Acts.
BY
PIETRO MASCAGNI.
Presented at the Metropolitan Opera House, New York, Oct. 16, 1902. The cast:

Iris	Maria Farneti
Osaka	Pietro Schiavazzi
Kyoto	Virgilio Bellatti
Il Cieco	Francesco Navarrini
Una Guecha	Dora de Filippe
Un Mercianolo	Pasquale Biasio
Un Cencianolo	Bernardino Landino

New York, Oct. 16.—[Special.]—Pietro Mascagni's three act opera, "Iris," was produced at the Metropolitan Opera house tonight after many tribulations. There was an audience of good size and the composer was hailed with such acclamations as only his devoted countrymen know how to send forth.

"Iris" will increase the respect of Americans for the young Italian composer. It is a tale of a childlike maiden and a Japanese roué. Its music is spectacular in its heaping up of mass effects and its proposition of convoluted harmonic puzzles. Its stage pictures are conceived with the brain of a musician and are orchestrated in wondrous tonal tints. The whole thing smells heavily of the theater, but it is real opera and one that most people will be willing to hear more than once.

The libretto is by Luigi Illica, and the story is enacted by Japanese characters under the shadow of Fujiyama, the Wisteria mountain. In this shadow dwells Iris, an infantile and innocent Japanese maiden, whose aspirations have not yet exceeded the limits of her dolls. She is seen and desired by one Osaka, who hires one Kyoto to aid him in obtaining possession of the child.

It is not easy to lead Iris away from her old blind father, so her attention is distracted by the introduction of a puppet show in which the maiden Dhai is seen being wooed by Jor, the son of the sun. Jor, for this occasion, is enacted by Osaka. The little play makes sufficient impression on Iris to draw her from behind a tree whence she is viewing the show. Three geisha dancers, representing Beauty, Death, and Vampire, surround her, and suddenly a hand is clapped over her mouth and she is carried off. Osaka leaves some money to pay the old man for her.

In the second act the bewildered Iris is in the palace to which Osaka has had her conveyed. Osaka comes and woos her. She hears the language of compliment for the first time, and knows not what it means.

"Take me back to my little cottage!" she cries, "to my blind father!" Osaka suddenly discovers that this wearies him. The father arrives in the search for the child. Kyoto, who has put Iris on exhibition on the balcony, is enraged. Osaka, seeing her, once more begs her to respond to his ardor. She cries to her father, but the old man curses her and throws mud at her. Thereupon she hurls herself from the window into a deep pit outside the house.

Iris is fished out by some ragpickers. She is not dead yet, but, as it is the last act, she naturally does not live long.

The music of "Iris" is to some extent a confession of the weakness of the current Italian style. The introduction is magnificently conceived, but it is spectacular and orchestral rather than lyric. The chorus did not know the music, and the principals, except Francesco Navarrini, an excellent bass, who impersonated the father, sang abominably.

FIRE IS STARTED IN A MILL.

Attempt to Destroy the Property of Wolf & Nallau Is Frustrated by a Policeman.

An attempt to burn the planing mill of Wolf & Nallau, 33-35 Fullerton avenue, was made about 8 o'clock last evening. Patrolman John Rost saw a fire burning on the floor of the factory and found that a window had been broken. The floor was covered with shavings and pieces of cloth saturated with coal oil. With the aid of the watchman the blaze was soon extinguished. For several weeks there was a strike at the mill.

While attempting to extinguish a blaze in the basement of her house yesterday afternoon Mrs. W. C. Wickersham, 1071 Belle Plaine avenue, was severely burned about the face and hands. The fire caused a damage of $1,000.

Some excitement was caused among the guests of the Sherman house last evening when the fire department dashed up and smoke could be seen in the areaway in the rear of the building. Cross wires in a lunchroom at 40 Clark street caused the fire. The damage was nominal.

Through Sleeping Car Chicago to Washington, D. C., Virginia Hot Springs.

The Big Four-Chesapeake and Ohio Route now run through sleeper Chicago to Washington, leaving Chicago at 1 p. m., arriving Washington next afternoon at 3:39 p. m. Quick time, smooth roadbed, dining car service, magnificent mountain scenery. For reservations, etc., address Big Four ticket office, 234 Clark street, Chicago.

TWO TESTIFY TO TAX FRAUD PLOT.

James W. Hahn and John J. Healy Jr. Tell of Masonic Temple Conspiracy.

HOY ON STAND TODAY.

Witnesses Detail Efforts Made to Rob County by Falsifying the Records.

Evidence going to prove that a conspiracy existed to defraud the county of the Masonic temple taxes was presented to the jury in Judge Chetlain's court yesterday by James W. Hahn, a former employé in the south town collector's office, and by John J. Healy Jr., who is under indictment as a fellow conspirator with Capt. Edward Williams, manager of the Masonic temple; Luke Wheeler, and James B. Hoy.

Further testimony of the same kind will be offered today, probably by Hoy, who stands with Healy as an ally of the prosecution.

The two witnesses gave what might be called the first chapter in the history of the alleged conspiracy. Neither of them connected Capt. Williams with the plot, but that will be done for the first time when Hoy takes the stand.

New Witnesses Promised by State.

Other witnesses, it is intimated, will be summoned by the state whose names have not been mentioned in connection with the case and who will forge still tighter the chain of evidence around the men on trial.

Wheeler's part in the game of "tax fixing," was indirectly revealed in Healy's testimony and will be fully exposed by Hoy. The prosecution relies on Hoy to prove that Wheeler declared himself the agent of Capt. Williams, and that Wheeler on several occasions conversed with Williams over the telephone in the presence of Hoy. It will be through this testimony that the state will contradict the affidavit of Williams that he never knew Wheeler nor had any business transactions with him.

Outlines State's Evidence.

Assistant State's Attorney Barnes gave the jury advance information on the testimony of Hahn and Healy in his opening address, and recited in detail the steps taken by the alleged conspirators. It interested Capt. Williams to the extent that he afterward remarked that "it was a strong presentation of a weak case."

At the opening of the afternoon session Mr. Forrest filed a motion requesting the court to instruct the jury to return a verdict of not guilty, but the motion was denied. The ground on which the motion was based was that there was a conflict between the charge made in the indictment and that contained in Mr. Barnes' opening statement, the former charging conspiracy to defraud Cook county, and the latter alleging a conspiracy to embezzle moneys from the Masonic Temple Fraternity association.

Tells of Attempt to Bribe.

Mr. Barnes told the jury that the state would prove by Hahn's testimony that he was approached by Hoy and Healy and offered $2,000 to make a false entry in the south town collector's book, showing that the taxes of the Masonic temple had been paid; that upon Hahn refusing to join the conspiracy he was offered $500 to keep silence; that Luke Wheeler then enlisted the services of Hoy, a former clerk in the county treasurer's office, and made a similar proposition to Michael Walsh in the treasurer's office, with the result that Walsh exposed the conspiracy; and that, although a watch was kept on the records, a fraudulent entry was made to indicate that the temple taxes had been paid.

Mr. Barnes declared that the evidence would show what division was to be made of the $26,770.17 representing the taxes on the building. He said Hoy would swear that Capt. Williams was to get $13,000 and the remainder was to be shared by the others interested in the plot.

Insists Taxes Were Paid.

Attorney Thornton, who is associated with Attorney Forrest as counsel for Capt. Williams, made an opening statement, which gave an idea of the line of the defense. He reiterated the statement that Williams had paid the taxes and could prove the transaction.

"To whom was the money paid?" asked Mr. Thornton. "Some of you paid taxes this year, yet you cannot remember who received the money. If Capt. Williams received a forged receipt it was not his fault that there was a dishonest clerk behind the counter. The fault rests with the county treasurer and he should be made to suffer."

Then Mr. Thornton suggested that his client might have paid the taxes to a clerk named Storms, who committed suicide a few months ago. While Luke Wheeler was on trial for forgery recently his defense was that he acted as the agent of Julius Salomon, the former north town collector, who killed himself last spring.

Hahn Tells His Story.

James W. Hahn was then called and proved a good witness for the state, and a poor one for the defense. He went through a cross examination at the hands of Attorney Donahoe which would have disconcerted the ordinary witness and left the chair without making any contradictions of importance.

After stating that he was employed as a clerk in the south town collector's office last March before the books had been sent to the county treasurer's office, Hahn testified that he was acquainted with Wheeler, Hoy, and Healy, having worked with them in county offices for several years.

"Did you ever meet Healy and Hoy in the South town collector's office while you were employed there?" asked Mr. Barnes.

"Yes," replied Hahn. "They came into the office some time between Feb. 6 and March 1, and Hoy got a statement of the taxes on the Masonic temple. I think it was Hoy who asked me to mark the property paid on the book, and said there was some 'easy' money in it for me. Hoy said that he would give me $2,000 if I would make the entry, leave it on the book ten or fifteen minutes, or long enough for two men to come into the office and see the property marked paid. Then I could erase it and nobody would be any wiser.

Says He Refused to Enter Deal.

"I didn't give them any answer, but promised to meet Hoy and Healy at lunch. When I met them I told them I would have nothing to do with the scheme, and that the man who was trying to get out of paying his taxes was silly because he would have no receipt. They said the man was going to skip out of town with the money after he had done up his friend."

"When did you see them the next time?"

"I met them the next morning in the Stock Exchange building as I was going to work. Healy asked me if I could get another man to do the work, but Hoy said he already had found a man. He said if I kept my mouth shut I would get $500."

"Who did you report these conversations to?" Mr. Barnes inquired.

"I told Collector Fitzgerald and my friend, Charles Anderson, the next day, and when the books went to the county treasurer's office I told Mr. Becker to watch out for crooked work on the Masonic temple taxes."

One Chance for Williams.

This ended Hahn's direct testimony, and Attorney Forrest at once offered a motion to strike out all of his testimony on the ground that it did not tend to prove a conspiracy as alleged in the indictment, and that it did not in any way affect Capt Williams. Judge Chetlain denied the motion, but reserved his ruling as to the part relating to Capt. Williams until the state had had an opportunity to connect the evidence.

It was intimated by the court that a failure on the part of the state to connect Williams with the conspiracy would result in the motion being granted. State's Attorney Deneen promised the court that he would establish the connection.

Attorney Donahoe plied Hahn with questions for half an hour, but failed to shake him from his original statement. Attorney Forrest refused to make any cross-examination.

Healy Takes the Stand.

Then the state called John J. Healy Jr.

"Do you remember of ever going to see James W. Hahn in the office of the south town collector?" asked Mr. Barnes.

"Yes, sir. Hoy asked me to go there with him last March," replied Healy. "He asked me if I knew anybody working there and I told him I was acquainted with Hahn. He said he wanted to get a bill for the taxes on the Masonic temple and that there was some 'easy money' in it."

"Did Hoy say he was acting for anybody?"

"I don't remember whether he did or not. I think he said there was something like $15,000 in it."

"Who did Hoy say he was acting for?"

"He said he was going to take the bill to Luke Wheeler."

Learns Where Healy Is Working.

Assistant State's Attorney Barnes then turned Healy over to the defense, and Attorney Donahoe turned loose a fire of rapid questions.

"Where are you working, Mr. Healy?" was one of the first questions.

"I'm employed at the Worth racetrack, looking after the prices."

"The prices; what prices?" asked Mr. Donahoe.

"The prices of the betting in the ring."

Then Mr. Donahoe began to ask questions about Healy's visit to the south town collector's office with Hoy.

"You went there to make some 'easy money,' didn't you?" he asked.

"Yes, I did," promptly replied the witness.

"Did you get any?"

"I haven't seen any of it yet," said Healy.

Corroborates Hahn's Testimony.

Mr. Donahoe made Healy repeat all that he could remember of the negotiations with Hahn, and got replies closely corroborating Hahn's testimony.

"What became of that bill for taxes Hoy got from Hahn?"

"I don't know of my own knowledge, but Hoy said he was going to take it to Wheeler," replied Healy.

Healy gave the details of the meeting at lunch and in the Stock Exchange building, and recalled the fact that Hoy had said something about $2,000 to Hahn. He also remembered that Hoy had promised Hahn $500 if he would keep still.

"Do you expect immunity from punishment in return for testifying here?" asked Mr. Donahoe, after referring to the fact that Healy is under indictment with the defendants.

"No, sir; I volunteered to come here and testify," said Healy, and Mr. Donahoe allowed him to go. The hearing will be continued today.

Members of the Jury.

The jury trying the case was completed shortly before noon, and is as follows:

Robert C. Anthony, 413 West Seventieth street, manufacturer of tin cans.

Albert J. Kotelman, 1165 West Van Buren street, shipping clerk.

Charles A. Loutenberg, 472 McLean avenue, elevator starter.

Rudolph Pecanke, 566 Center avenue, dry goods inspector.

William Wilkinson, 6101 Morgan street, retired grocer.

William H. Joerndt, 404 Moffat street, linotype machinist.

Edwin K. Cobb, 6214 Monroe avenue, paymaster People's Gas Light and Coke company.

George Kurtz, 217 Stephenson avenue, Pullman car trimmer.

Theodore Kadish, 541 Wells street, proprietor of a natatorium.

Randolph Osborne, 4648 Evans avenue, proprietor of a carpet cleaning establishment.

John I. Kinsley, 905 Herndon avenue, elevator builder.

Ralph Lidster, 321 West Sixty-first street, fire insurance agent.

DEATH DUE TO AN ANÆSTHETIC.

Chloroform, Not a Blow from a Stone, Said to Have Killed Oscar Stromvall.

Chloroform, and not a blow from a stone, was directly responsible for the death of 12 year old Oscar Stromvall of 6315 Ashland avenue, according to the verdict of a coroner's jury yesterday. The testimony was that after being struck by a stone thrown by Walter Schmidt, 6112 Hermitage avenue, the boy was given an anæsthetic by Dr. J. K. McQuarrie, Sixty-ninth street and Ashland avenue. Death followed soon after.

Held as a Confidence Operator.

J. A. V. Phillips, 59 Dearborn street, a real estate agent, was held to the grand jury in bonds of $1,000 yesterday on charge of taking $400 from Arthur J. Summers by means of a confidence game. Summers says he was employed by Phillips as a collector, and that he deposited the $400 to insure his honesty.

PRESIDENT OF COEDS' NEW GLEE CLUB.



LILLIAN M. STEPHENSON.

Class rivalry has led the first year coeds at the University of Chicago to organize a freshman girls' glee club. Last year the first year coeds attempted to form a club, but not enough interest was taken in the matter and the plan fell through. At a meeting held last Tuesday Miss Lillian M. Stephenson was elected president of the club. Lester Bartlett Jones, musical director of the university, will train the singers and direct one of the two weekly rehearsals, Miss Stephenson having charge of the other. The membership of the club will be sixteen, or possibly twenty. Members will be chosen by competitive trials.

COWS IMBIBE TOO MUCH BEER.

Two of Them Apparently Intoxicated When Taken in Custody by Evanston Constable.

Prohibition Evanston had another frightful example of the effects of liquor when two cows, apparently intoxicated, were taken in custody yesterday by the suburban constabulary. The gentle animals were found drinking beer from a huge bucket in the rear of a saloon at Gross Point, and staggered when led away by the constable. They were wanted on a writ of replevin issued by Justice Boyer of Evanston at the instance of Mrs. Frank De Groot, who alleges ownership of the cows.

BUSINESS NOTICES.

ICARIA.
E. & W. A New Collar. E. & W.

DEATHS.

[For other deaths see page 9.]

BURNHAM—Sanford L., Oct. 16, aged 67 years, husband of Jennie K. and father of Sanford A. and Frederic H. Burnham. Funeral Saturday, Oct. 18, 2:30 p. m. at 4818 Michigan-av. Interment at Ottumwa, Ia.

GRAND OPERA-HOUSE
THIS EVENING at 8 O'Clock
MR. RICHARD
MANSFIELD
In Shakespeare's Tragedy.
JULIUS CÆSAR
Mr. Mansfield's engagement will positively terminate Saturday evening, Oct. 25. There will be Saturday matinees Oct. 18 and 25, and a special matinee Wednesday afternoon, Oct. 22.

POWERS' LAST 2 NIGHTS.
JOSEPH JEFFERSON
Tonight, THE RIVALS; Saturday Mat., RIP VAN WINKLE; Saturday Eve., CRICKET ON THE HEARTH and LEND ME FIVE SHILLINGS. SEATS NOW SELLING.

POWERS' Two Weeks, Beginning MONDAY, OCT. 20.
CHARLES FROHMAN presents
WM. H. CRANE | David Harum
Seat Sale Now Open. Prices $1.50, $1.00, 75c, 50c.

STUDEBAKER MICH. BOUL. AUDITORIUM HOTEL. ADJ.
REGULAR MATINEE TOMORROW. Eves. 8:15. Mats. 2:15.
FOURTH FUROR WEEK TONIGHT LIMITED ENGAGEMENT
THE CAPTIVATING CONQUEROR.
PRINCE OF PILSEN
"King Dodo's" Triumphing Successor.
ONLY MUSICAL COMEDY IN TOWN.

AUDITORIUM.
CHICAGO ORCHESTRA
THEODORE
THOMAS.
CONDUCTOR.
FIRST CONCERT NEXT
TODAY AT 2:15; TOMORROW AT 8:15.
Tickets, box office only, $1.50, $1, 75, 50, 25c

Music Hall Fine Arts Bldg., adjoining Auditorium Hotel.
Tomorrow Morning at 11 O'Clock.
BISPHAM
His Only Appearance in Song Recital.
50c, 75c, and $1. At Box Office.
F. WIGHT NEUMANN, Mgr.

NEW ORPHEON MUSIC HALL
Madison and Clark-sts. Tel. Main 1779.
THE MUSICAL EXTRAVAGANZA
CHOW CHOW
Every Night and Sat. and Sun. Mats. 25c, 50c, 75c, $1. Popular Price Ladies' Mat. Tues. & Thurs.

GREAT NORTHERN. TONIGHT 25, 50, 75c. 25c Mat Sat.
Clever Music and Fun Galore in
SPOTLESS TOWN
Next Sunday Mat.—ROBERT B. MANTELL.

Bunches in Neck

Eruptions, inflamed eyelids, sore ears, rickets, dyspepsia, catarrh, wasting and general debility are only some of the troubles scrofula causes.

It's a very active evil, making havoc of the whole system.

To get rid of it take Hood's Sarsaparilla and Pills—they radically and permanently cure.

"A bunch gathered on one side of my neck and became a running sore. I was persuaded to take Hood's Sarsaparilla and it healed the sore."—MRS. K. T. SNYDER, Union-st., Troy, Ohio.

Accept no substitutes for
Hood's Sarsaparilla and Pills
for no substitutes act like them.
Insist on having Hood's.

THE AUDITORIUM
Tuesday Eve., Oct. 21st, 8 o'clock.
CONCERT
By Members of the Faculty of the
CHICAGO MUSICAL COLLEGE
DR. F. ZIEGFELD, President
SOLOISTS:
EDMOND VERGNET, Tenor
RUDOLPH GANZ, Pianist
THEODORE SPIERING, Violinist
KIRK TOWNS, Baritone
and
MARY FORREST-GANZ, Soprano
CHICAGO ORCHESTRA—60 Musicians
Direction of HANS VON SCHILLER.
SEATS NOW ON SALE AT AUDITORIUM BOX OFFICE.
50c, 75c and $1.00.

WORTH JOCKEY CLUB
23—DAYS' RACING—23
Commencing Tuesday, Oct. 7, ending Saturday, Nov. 1.
SIX OR MORE RACES EACH DAY, COMMENCING AT 2:00 P. M.
MUSIC BY BANKS CREGIER'S ORCHESTRA.
Special trains on Wabash R. R., Dearborn Station (Polk street), direct to grand stand, as follows: 7:15 a. m., 9:15 a. m., 12:20 p. m., 12:35 p. m., 12:50 p. m., 12:56 p. m., 1:10 p. m., 1:14 p. m., 1:43 p. m. All trains stop at 25th-st., 41st-st. and 63d-st. All trains daily except Sundays. Returning, one special train will leave Worth Race Track each day after the fifth race; all other trains immediately after close of last race.
Also regular suburban trains to Chicago Ridge at 6:05 and 8:00 a. m., except Sunday, and 9:40 a. m. Sunday only.
Fare on all special trains, 25c round trip.
ADMISSION, - - $1.00

ILLINOIS TONIGHT. Every Night. Wed. and Sat. Mats
LAST WEEKS Klaw and Erlanger's Grand Drury Lane Spectacle.
THE SLEEPING BEAUTY AND THE BEAST.
Seats Selling Now for Last Weeks.

DEARBORN
The Very Laughable Comedy
The Case of Rebellious Susan
Next Week—CHILDREN OF SATAN.
COMPANY OF 50 PEOPLE.

CHICAGO AUTOMOBILE CLUB.
AUTO RACES.
Harlem Race Track,
TODAY AT 2 P. M.
Lake-st Elevated Express Trains direct to track. Enter Loop at 12:47, 1:01 and 1:15. Leave Loop at 1:01, 1:15 and 1:29.

McVICKER'S Jacob Litt, Lessee & Mgr.
The Safest Theater in the World—30 Exits.
WAY DOWN EAST
Poster Mat. Saturday, Oct. 25.
200th Time Monday, Oct. 27—Souvenirs.
Three Weeks Only. Ends Sat., Nov. 1.

OLYMPIC
CONTINUOUS VAUDEVILLE.
Barrows, Lancaster & Co. 4—Nelson Comiques—4. Lotta Gladstone. 6—The Peters—3. Forrester & Flood. Steve Jennings. Wayne & Lamar. The Kinodrome. Lieut Nobel. Decker-Clodio-Abramoff. Warren & Blanchard. Bryan & Nadine. Clark & Gandy. Manley & Rose. Duncan Dudley. Powers & Freed.
PRICES—10, 20 AND 30 CENTS.

HAYMARKET
CONTINUOUS VAUDEVILLE.
James J. Corbett. 5—Adonis Trio—5. Raymond & Caverly. Edward Reynard. Miller & May. Spaulding. Butler, Bates & Bob. The Kinodrome. 5—Moore Troupe—5. Permane Brothers. Davis & Macauley. Kennedy & Rooney. Tom Ripley. Lenore & St. Claire. Leonzo. Cummings Sisters.
PRICES—5, 10, 20 AND 25 CENTS.

CHICAGO OPERA HOUSE
CONTINUOUS VAUDEVILLE.
7—Heras Family—7. Charles Kenna. White & Simmons. Fox & Foxie. Marsh & Sartella. Florence Beach. Musical Holbrooks. Charles Washington. Fanny Rice. John T. Sullivan & Co. Louise Brehany. Columbian Four. Jessie Day. Juggling Mathieus. Marshall & Purdy. The Kinodrome.
PRICES—10, 20 AND 30 CENTS.

HOPKINS
Matinee Every Day. Tel. 643 Harrison.
THE TIGER-LILIES BURLESQUERS.

COLUMBUS. SUN. MATINEE, 25c ALL RESV'D
SORROWS OF SATAN MATS. TUES., WED., THURS., SAT. 10c 20c
From Marie Corelli's Famous Novel.
Next Week—OTHELLO. Seats Now on Sale.

SAM. T. JACK'S
Madison-st., nr. State. Tel. Cent. 2196
2 Big Shows Every Day, at 2 & 8.
THE UTOPIANS' BIG BURLESQUE CO.
PRICES, 10, 20, 30, 50.

TROCADERO State & Van Buren-sts. Tel. Har. 2097
Mat. Daily. Prices, 10, 20, 30, 50. Smoke if you like.
BURLESQUE 40—GIRLS—40 STAR CAST—Fields & Fields—Carr—May Howard
BARBARA FIDGETY.

25c MAT. WED. SAT. ACADEMY QUEEN OF THE HIGHWAY 10 20 30 50
Next—Terry McGovern in "The Road to Ruin."

PURPLE HOPES TO BEAT MAROON

Northwestern Team Expects Victory Over Chicago in Tomorrow's Game.

USE SANFORD'S OFFENSE.

Coach Hollister Fears Only the Speed of Stagg's Pupils at Start.

Northwestern university's purple will be carried to Marshall field tomorrow afternoon, not as an advance symbol of expected mourning, but as the color of a hopeful and conservatively confident student body. Among the team the feeling that Northwestern will win is even stronger, despite the predictions of most critics.

Evanston confidence is the direct opposite of that which came up from Purdue a week ago. It really thinks Hollister's men have a good chance to win, and college partisanship supplies the balance to make it think the eleven will win. There is no overconfidence. The argument presented is that the purple was not extended against Rush or a larger score would have been totaled, while Chicago's three touchdowns against Purdue by deception plays make 33 to 0 look better than it really was.

Accordingly there has been quite a little betting in Evanston at odds of 3 to 1, now cut to 2 to 1, to win, and even money that the purple will score. The Chicago end is not taken by maroon supporters, but by townspeople, who bet against Northwestern as a general proposition. O'Flaherty, who draws most of his restaurant trade from students, bets against the purple on all occasions, and instead of resulting in bitterness it results only in chaffing. The story goes that the restaurateur went to Evanston several years ago with unbounded enthusiasm and consistently lost his roll on the purple, whereupon he shifted to the opposition.

Will Try New Offense.

Northwestern will start the game tomorrow with the offense which Sanford has developed during this week. If it is successful it will be continued throughout the game. Sanford's and Hollister's defense were so radically different the purple will stick to that to which it is accustomed. Hollister shares the confidence of the men, and of the student body—although the latter knows nothing of the plays, owing to the secret practice—that the Sanford attack will prove a ground gainer. What the "silent coach" fears is that the maroons, who are expected by Northwestern to start off at top speed, may get the purple on the run early in the fray, and run up a total before Northwestern gets started.

The lineup against Chicago and the stripped weights as announced yesterday by Dr. Hollister were:

Left end, Kafer, 180; left tackle, Scott, 183; left guard, Baird, 167; center, Bell, 174; right guard, Ward, 183; right tackle, Allen, 174; right end, Peckumn, 155; quarter, Booth, 142; left half, Sherlock, 144; right half, Sabin, 165; full back, Fleager, 170.

The first substitutes are: Backs, Hanns, 161; Eastman, 190; Van Ryper, 160. Guard, Prickett, 235. Tackle, Stotler, 174. End, Blair, 166. Quarter, Rogers, 147.

Try to Save the Backs.

Bell plays guard and Baird center on defense, and the ends are used to break up the opposition offense, saving the backs as much as possible for ground gaining tactics. Booth and Fleager play back to catch punts and Baird does the punting. Sherlock probably would be the man selected for any attempted field goal kicking.

Allen is not in good condition and may not last out the game. Sherlock is hardly expected to, while Fleager is showing signs of going stale. Hanns and Eastman are available, but the latter has not had enough work to be in good condition. Van Ryper will not be used except in a pinch, Hollister preferring not to aggravate his injuries.

Behind the closed gates of Sheppard field yesterday the eleven was put through a short drill in signal work and then lined up against fifteen scrubs for a test of the offensive formations to be used against Chicago. Four touchdowns by the varsity in a few minutes' play was the result.

Van Ryper started in the scrimmage with the scrubs, but his injured shoulder got another rap on the first play and Rogers took his place. Sherlock was not in the practice, but will play left half in the game, and Sabin will play the other half. Rogers will be the substitute back used, and in case another back is necessary a man will be taken out of the line. The practice was entirely in offense, the team having been sufficiently drilled in defense early in the week.

Unlike many western universities, notably Michigan, Wisconsin, and Iowa, Northwestern's eleven is drawn principally from the undergraduates, Sherlock and Baird being laws and Kafer a "bib." Because of the location of the professional schools—law, medicine, dentistry, and pharmacy—in Chicago, Hollister gets little material from this enrollment, which runs up near the 2,000 mark. The difficulty and expense of going each day to Evanston for practice reduces the available material to the 500 or 600 men in the liberal arts department at the north shore suburb, except in a few cases where the professional candidates' enthusiasm overcomes the obstacles.

College Spirit Only "Fair."

College spirit at Northwestern is called only fair by other institutions. The students support a winner well, but when a loser appears the "knocker" appears, and Hollister is criticised. The former Beloit coach has never had unanimous support. Fraternity rivalry does not appear except in the struggle for captaincies, but there has always been a disaffected element which advocated graduate coaching. First it was Potter and Van Doozer who were wanted, then the adherents of Joe Hunter and ex-Capt. C. E. Dietz were on hand. Hollister was accused of not being willing to accept assistance. There certainly is no cause for that complaint this year, especially with Sanford—at his own invitation, it is true—undertaking to build up an offense to beat Stagg. Whether this has made any change in sentiment or not, at the present time there is less friction at Northwestern than at any time since Hollister assumed charge.

Sanford's and Hollister's methods on the field are strikingly different. Hollister gives his instructions quietly and his corrections equally so. Sanford appears in uniform and shouts loud enough to be heard a square away, a frequent call being "Come out of there, I'll show you how to do it," and for a few seconds the ex-Columbia coach is in the scrimmage. He has yet to be accused of underestimating his own abilities, but the men on the team say they like his instruction and get spirit from it.

Maroon-Purple History.

Record of previous Northwestern-Chicago games:

1892—Chicago 0, Northwestern 0; Northwestern 6, Chicago 4.
1893—Chicago 12, Northwestern 6; Chicago 6, Northwestern 6; Chicago 22, Northwestern 14.
1894—Chicago 42, Northwestern 0; Chicago 6, Northwestern 0.
1895—Northwestern 22, Chicago 6; Chicago 6, Northwestern 0.
1896—Northwestern 46, Chicago 6; Chicago 18, Northwestern 6.
1897—Chicago 21, Northwestern 6.
1898—Chicago 34, Northwestern 5.
1899—Chicago 76, Northwestern 0.
1900—Northwestern 5, Chicago 0.
1901—Northwestern 6, Chicago 5.

Besides the liberal arts department, with approximately 500 men and 350 women students, at Evanston, music draws, perhaps, 350 more, oratory 200, and the academy 600 or 700. Coeds occupy a high place in university society, and the sororities, of which there are ten, play an important part in university life. The chapters are Delta Gamma, Kappa Kappa Gamma, Pi Beta Phi, Gamma Phi, Alpha Chi Omega, Kappa Alpha Theta, Delta Delta Delta, Alpha Phi, Chi Omega, and Zeta Phi Eta. The fraternities are Delta Upsilon, Sigma Chi, Phi Delta Theta, Beta Theta Pi, Sigma Alpha Epsilon, Delta Tau Delta, Phi Kappa Sigma, Phi Kappa Psi, and Sigma Nu.

Tuition is $70 in the college, $150 in dentistry, $185 in medicine, and $100 in law. Average expenses to attend the college at Evanston "right," as a student expressed it, are $500, although many spend more while others live as low as $250. Good board, with room, varies from $6 to $7 per week.

"ALL'S WELL" WITH MAROONS.

Coach Stagg Pleased with Yesterday's Practice—Catlin Not Likely to Play Against Purple.

One of the most satisfactory practices thus far this year was given the maroons yesterday on Marshall field. Coach Stagg wore a pleasant look after the daily work was finished, and declared his protégés had done better than usual. "The boys did satisfactory work today," said he. "This fine weather we are having today put lots of vigor into their actions, and they got into the plays as if they meant business."

On the eve of a big game the watchword is "all's well." It is thought Chicago is in better shape than usual just before a big game. Only one of the maroons is on the hospital list, and he was out in his suit yesterday. If Catlin's ankle were in good shape the maroons as a team would be in the pink of condition. Perkins is the only man besides Catlin who has any sore spots. Perkins' knee is still a bit sore, but it is thought it will not hinder him materially in the game tomorrow.

For thirty minutes just before dark the scrubs were pitted against the regulars. They were told to rip up the varsity line. Purple formations were used by the scrub team, which was reinforced by Atwood, assistant coach, and by McMillen, formerly of Ohio State university.

It took the scrubs at least fifteen minutes to make twenty-five yards against the varsity, the scrubs keeping the ball all the time. After it grew a bit dusk, the scrub backs got past the ends of the varsity and three times had an open field before them. The coaches were pleased with the scrimmage work. The line holds well and the backs are getting speedy with constant signal drill.

"You will see better tackling on Saturday," said Stagg. "The boys went at the dummy today for all they were worth. Sheldon and Schnur did unusually well in catching punts. Wightman and Lee Maxwell also caught punts in good shape. These two things are encouraging points."

Stagg said he did not expect to use Catlin in the Northwestern game, as he does not wish to run the risk of getting his ankle turned again. Wightman, who is now recovered from his lame shoulder and game leg, is doing well in Catlin's place at end. Wightman is one of the speediest men on the team and a good line bucker.

Chicago expects to win the game tomorrow, although a large score is not counted upon. The players are looking for a hard struggle, and are not in any danger of overconfidence. This afternoon a light practice will be given the maroons. The practice will be secret and there will be no scrimmage work.

This morning in Kent theater students will gather to practice songs to be used during the game. Enthusiasm among the students is at a high pitch.

The umpire, according to Stagg, has not yet been determined upon. Branch of Williams will referee.

MICHIGAN CAPTAIN LAID UP.

Weeks Temporarily Out of the Game Through Blood Poisoning—Sweeley Takes Regular Position.

Ann Arbor, Mich., Oct. 16.—[Special.]—Capt. Weeks is out of the game for several days, and it is certain he will not be in the game with Notre Dame on Saturday.

In the Indiana game Weeks' leg was stepped upon and a cleet scratched it slightly. Blood poisoning has set in, and the doctor has admonished him to confine himself to his room and not use the leg for two or three days. The case is a light one, and by careful nursing Weeks will be all right again next week. It means that Graver will be at quarter, and will run the team during Capt. Weeks' enforced absence.

In practice today Yost had the scrubs and varsity lined up on different sides of the field, and eight balls were kept in the air. The practice was on catching punts.

Sweeley got into the work good and plenty today. It is certain now that he will be in the game against Notre Dame. He will play end on offense and full back on defense. This does not necessarily mean that either Cole or Redden will be displaced. Cole may be transferred to tackle, where he was tried today, and showed up well as a running mate to Maddock. On defense Lawrence, Graver, and Heston will be played up to the line, and Hernstein will go to Sweeley's place at end. On offense Lawrence will play full back.

Tigers Given Hard Practice.

Princeton, N. J., Oct. 16.—[Special.]—The Tiger coaches this afternoon sent their pupils through a long, hard practice game with the scrubs. The varsity scored twice, once on a fluke, when Henry got the ball on a blocked kick and ran fifty yards for a touchdown, and again after the leather had been rushed from the center of the field by hard, steady line plunging. Dutcher, the old Andover man, who has been laid up for more than a month with a wrenched ankle, was in the scrimmage. He was put on scrub opposite big Dewitt, and he gave the veteran a hard tussle until his ankle weakened and he had to retire. The coaches are expecting a hard struggle with the Washington and Jefferson eleven on Saturday.

Yale Gets Hard Scrimmage.

New Haven, Conn., Oct. 16.—[Special.]—The fact that a grueling game was played yesterday did not deter the coaches from sending the Yale varsity squad into a severe scrimmage this afternoon. Twenty minute halves were played, the varsity scoring only once. Coffin's ankle was given a wrench in the game with Vermont and Moorehead, and Stillman alternated at right end today. Hogan, who has been worked hard for a week, was given a day off. Goss appeared with his injured hand in a bandage. Jack Owsley of the scrubs, who is a Chicago boy, retired with a badly twisted ankle. A promising full back was unearthed from the freshmen squad, Berrill, a former Hartford high school player.

Illini Slump in Practice.

Champaign, Ill., Oct. 16.—[Special.]—Illinois' football squad does not look as good as it did last week. The men do not seem to have any ginger and no not play with the spirit which was at first shown. The weather, which has been too warm for football, may be responsible for this condition. The varsity did not line up for scrimmage last night nor tonight, but spent the time in practicing signals and learning some new plays. A new man from South America named Renera, who has just entered the university, came out tonight, but did not get into the game. Illinois will not line up again until Saturday for the Purdue game. Diener was sent to the training table.

Harvard Prepares for West Point.

Cambridge, Mass., Oct. 16.—[Special.]—In anticipation of a hard game with West Point next Saturday the Harvard varsity eleven was put through fast practice this afternoon. The preliminary work was cut short and the playing period for scrimmages lengthened to twenty minutes, in which the varsity made three touchdowns. The linemen did excellent work in opening up holes, but the back field was slow in starting. This evening Capt. Kernan announced that twenty-four men would be taken to West Point, and with few exceptions all will be tried out against the cadets.

Easy Practice at Wisconsin.

Madison, Wis., Oct. 16.—[Special.]—The practice of the varsity was not especially hard tonight, the greater part of the time being spent in blocking punts and working on the defensive against the scrubs. The second team was given the ball on the varsity's ten yard line with twelve downs in which to carry the ball over the line. At the end of twelve trials it had advanced the ball three yards. Moffatt, Driver, and Liljequist were out and ran signals, but were not in the scrimmage, Vanderboom, Marsh, and Findlay playing the positions in the back field.

Just Like Tennyson's "Brook."

Memphis, Tenn., Oct. 16.—[Special.]—W. M. Kavanaugh, president of the Southern league, has filed an affidavit in the famous controversy over Pitcher St. Vrain, setting forth that Manager Frank and St. Vrain have violated the orders of the court. Judge Martin will ask Gov. Davis to apply to Gov. McMillin for requisition papers so that Frank and St. Vrain will appear before the Arkansas court. It is alleged Frank was in violation of the Pulaski county court when he caused the uniforms of the Birmingham club to be attached, when the guarantee fund of the league was levied on at Nashville, and when St. Vrain was played at Chattanooga.

Indoor Ball Season Begins.

The Dearborn Athletics defeated the Company B, First regiment, team last night at the First Regiment armory in a game of indoor ball by the score of 11 to 7. Weinig and Heckman were the battery for the Dearborns, and Goeckel and Polgase served for the militiamen. The feature of the game was the batting of Elmer Langdon, who secured four hits.

Leska Wins Coursing Futurity.

Friend, Neb., Oct. 16.—In the Mississippi valley coursing futurity today the field for the puppy stake was reduced to six hounds, with the following results: Jap beat Lady Allen, Northern Express beat Clerk. Leska and Rolla Wells ran an undecided heat and Leska won the runoff.

UPSETS AT MORRIS PARK.

CLOSE FINISHES RESULT DISASTROUSLY TO TALENT.

Lux Casta, Favorite, Takes Opening Race, but After That First Choices Fall Regularly — Red Patch Wins High Weight Handicap by Speedy Stretch Run—Conundrum, Unplaced in Selling Stakes, Captured by Merito Under Winnie O'Connor's Ride.

New York, Oct. 16.—[Special.]—Only one favorite won at Morris Park today, and that was Lux Casta in the first race. After that the form players were up in the air, though several good things went through successfully.

The Westchester Highweight handicap at six and a half furlongs on the Withers course was the warmest betting proposition of the day. F. R. Hitchcock's 2 year old Sergeant was the favorite at 3 to 1, with J. B. Respess' Six Shooter second in demand at 7 to 2. But even then there was the strongest kind of backing for all of the others, excepting Daly and Emshee.

Belle of Lexington, an added starter, was run into the ground by Unmasked, who gave way to Sergeant at the head of the stretch. The latter looked all over a winner at the last sixteenth, when suddenly Red Patch, who had been pounded down from 30 to 1 to 12, came from far behind on the outside of his company and with a tremendous rush beat Sergeant by half a length in the fast time of 1:20¼. Three lengths back Unmasked finished a length before Six Shooter, who beat the top weight, Dublin, a short head.

The finish in the New Rochelle selling stakes for 3 year olds and upward at a mile was the sensational incident of the day's sport. John A. Drake's Conundrum, the favorite, was beaten early in the game. In the final drive Grand Opera, second choice, was in the act of winning from Potente under a hot drive, when Winnie O'Connor, riding one of his old time finishes, got Merito up in time to beat Grand Opera on the post by a nose. Potente was a head back, five lengths before Anak. The mile was covered in 1:41.

In another head finish Lux Casta, well handled by Lyne, won the handicap for 2 year olds and upward, run over the Eclipse course. She was hard pressed in the final strides by Julius Fleishmann's 2 year old colt St. Daniel.

Morris Park Summaries Oct. 16.

Weather clear. Track fast.

First race, Eclipse course, $900 added, handicap:

Bet.	Horse, weight, jockey.	St.	¼	¾	Str.	Fn.
11-5	Lux Casta, 109 [Lyne]	2	5 1½	5 1½	2h	1h
20-1	St. Daniel, 91 [J. Martin]	4	4½	4h	3 1	2 2
20-1	Schoharie, 106 [Rice]	1	3h	2½	1h	3½

Time, 1:11 2-5. Judith Campbell, 100 pounds [Cochran]; Clorita, 111 [Odom]; Snark, 90 [Force]; Lieschen, 90 [Redfern]; Mount Kisco, 86 [W. Johnson]; and Knight of Harlem, 92 [Shea], finished as named. Winner, Albemarle stable's b. f., by Donovan—Lucasta. Won driving.

Second race, 5½ furlongs Eclipse course, $900 added, 2 year olds, selling:

Bet.	Horse, weight, jockey.	St.	¼	¾	Str.	Fn.
6-1	Kittaning, 100 [L. Smith]	1	2 1½	1 1	1h	1½
3-1	Lady Josephine, 106 [Rdf'n]	4	4½	2½	2 1	2 1
6-1	First Chip, 110 [O'Connor]	2	3h	3½	3½	3 2

Time, 1:05. Illyria, 106 pounds [Creamer]; Athlana, 112 [Odom]; Lass o' Linden, 105 [Minder]; Chicle, 106 [Cochran]; Sontag, 99 [Rice]; Scoffer, 111 [Landry]; Sweet Alice, 107 [J. Martin]; Miss Dorothy, 100 [H. Calahan]; Alice Cary, 102 [Connell]; Ponca, 92 [Force]; Dinksie, 97 [Michaels]; Gillie, 108 [Sheedy]; Sissy, 99 [T. Meade]; Prince Ching, 111 [Brennan]; Lord Turco, 100 [McGovern]; and Trillando, 101 [Shea], finished as named. Winner, F. M. Dick's b. c., by Halma—Virginia Kinney. Won driving.

Third race, Withers mile, selling, the New Rochelle stakes, $1,500 added:

Bet.	Horse, weight, jockey.	St.	¼	¾	Str.	Fn.
4-1	Merito, 111 [O'Connor]	1	6 3	4 1	4 2	1n
13-5	Grand Opera, 106 [L. Smith]	3	1h	1h	3 1½	2h
6-1	Potente, 111 [Redfern]	6	3½	3 1½	2h	3 2

Time, 1:41. Anak, 106 pounds [Minder]; G. Whittier, 106 [Rice]; Conundrum, 111 [Lyne]; and Kilogram, 114 [Odom], finished as named. Winner, H. B. Durham's b. m., by Wadsworth—Modjeska. Won driving.

Fourth race, 6½ furlongs Withers mile, the Westchester high weight handicap, $1,700 added:

Bet.	Horse, weight, jockey.	St.	¼	¾	Str.	Fn.
12-1	Red Path, 106 [Minder]	11	11	10	5h	1½
3-1	Sergeant, 105 [Lyne]	9	3 1½	2 1	1h	2 3
6-1	Unmasked, 124 [Odom]	1	2h	3 1	2 1½	3 1

Time, 1:20 1-5. Six Shooter, 114 pounds [T. Knight]; Dublin, 128 [Landry]; Daly, 98 [Creamer]; Belle of Lexington, 103 [Cochran]; Belle of Troy, 116 [Martin]; *Wealth, 117 [O'Connor]; Whiskey King, 118 [Redfern]; and Emshee, 94 [Crosthwaite], finished as named. Winner, Buckley & Bailey's ch. g., by Rayon d'Or—Red Girl. Won driving.

Fifth race, Withers mile, $1,000 added, selling:

Bet.	Horse, weight, jockey.	St.	¼	¾	Str.	Fn.
10-1	Lord Badge, 100 [O'Connor]	4	2 1	1nk	1nk	1 1
13-1	Arden, 114 [Landry]	2	1nk	2 1½	2 2	2¾
12-1	Past, 90 [McGovern]	1	5h	4 2	4h	3½

Time, 1:41 1-5. Amur, 105 pounds [Lyne]; Roaster, 102 [Michaels]; Rossfame, 95 [Shea]; The Talisman, 97 [Smith]; Keynote, 104 [King]; Fried Krupp, 98 [J. Martin]; Biserta, 100 [Sheedy]; Trump, 104 [Creamer]; and Ben Battle, 111 [Odom], finished as named. Winner, W. L. Oliver's b. c., by Badge—Mocking Bird. Won easily.

Sixth race, 1¼ miles, Withers course, $1,200 added, handicap:

Bet.	Horse, weight, jockey.	St.	¼	¾	Str.	Fn.
7-2	Herbert, 110 [L. Smith]	2	1 1	1 1½	1 1	1h
4-1	Hunter Raine, 97 [C'hran]	5	2 1	2h	2 1	2 1
13-5	Andy Williams, 105 [Lyne]	1	4 1½	4 1	4½	3 2

Time, 1:56 2-5. Hermencia, 93 pounds [Redfern]; Caughnawaga, 107 [O'Connor]; Tom Kenny, 95 [Shea]; and Taps, 84 [Creamer], finished as named. Winner, W. C. Rollins' b. h., by Albert—Bonnie Ola. Won driving.

Morris Park Entries.

First race, 1½ miles, over six hurdles, 3 year olds and upward, selling—Perion, Beauregard, Draughtsman, 153 pounds each; Marothen, Yelp, Templeton, Seminole, Blacksmith, 142 each; King Edward, 140; Carrier Pigeon, 136; Silver Twist, 133.

Second race, 6½ furlongs, Withers mile, 2 year olds, handicap—Astarita, 117 pounds; Auriesville, 115; Incubator, 114; Shorthose, 113; Gold Money, 108; Examiner, 107; Allan, 106; Mackey Dwyer, Ancke, 105 each; Joe Cobb, 104; First Chord, 102; Sheriff Bell, Sailmaker, 100 each; Scoffer, 97.

Third race, 1¼ miles, Withers course, selling, the Williamsbridge stakes, $1,500 added—Zoroaster, 111 pounds; Kilogram, 100; Potente, Merito, 97 each; Carbuncle, 93; De Reszke, Vincennes, 92 each; Pearl Finder, Rossignol, Grand Opera, 89 each.

Fourth race, Eclipse course, 2 year olds, maidens, fillies—Fading Light, Nuit Blanche, Merry Reel, Meddling Mary, Cranesville, Miladi Love, Candareen, Neeburban, Rosewater, Mrs. Wiggs, Pearl Diver, Sweet Nell, Marion Etta, Lady Chariot, Zealotry, 104 pounds each.

Fifth race, Withers mile, 3 year olds, maidens—Judge Du Relle, 115 pounds; Pretoria, Coast Guard, Ray, Knight Templar, Patronymic, Whisp, White Crest, 112 each.

Sixth race, 1 1-16 miles, Withers course, handicap—Blues, 124 pounds; Runnels, 107; *Zoroaster, 106; *Andy Williams, Six Shooter, 103 each; Slipthrift, 100; Carbuncle, 95; Warranted, 92; Circus, 84.

*A. Shields' entry.

Fore and Aft Wins at St. Louis.

St. Louis, Mo., Oct. 16.—The weather was perfect and the crowd large at the Fair grounds today. Four second choices and two favorites were the winners. The feature of the card was won by Fore and Aft, an odds on favorite. Summary:

First race, 6 furlongs—Santa Ventura, 6 to 1, won; Hengist, 6 to 1, second; Fickle Saint, 20 to 1, third. Time, 1:15¾.

Second race, 1 mile and 70 yards—Kilimandscharo, 6 to 1, won; Fon Spray, 4 to 1, second; Palmette, 30 to 1, third. Time, 1:47.

Third race, 7 furlongs—Jake Weber, 9 to 2, won; The Messenger, 9 to 1, second; Onanetta, 50 to 1, third. Time, 1:27¾.

Fourth race, 1 mile—Fore and Aft, 9 to 10, won; Hand Spinner, 5 to 2, second; Sailor's Dream, 12 to 1, third. Time, 1:42.

Fifth race, 5½ furlongs—Henry McDaniel, 5 to 1, won; Ed L., 8 to 1, second; Capt. Gaston, 15 to 1, third. Time, 1:07¼.

Sixth race, 1¼ miles—Erne, 3 to 1, won; Lou Hazel, 8 to 1, second; Burnett's Walkaway, 6 to 1, third. Time, 2:08.

ENTRIES.

First race, 1 mile, selling—El Ghor, Diaz, Maria Bolton, Miss Retta L., Tros, 107 pounds; Faran Lass, 101; Pathos, 84; Nellie Bawn, 102; Quixada, 98; Blue Blaze, 105; Eleanor Howard, Joe Lesser, 111; Crimson Tide, 93; Prince Plenty, 110.

Second race, 5½ furlongs—Action, Guess, Oronte, 112 pounds; Breaker, First Love, 105; Brush By, Gov. Tanner, 109; Doc Mayer, Anzeiger, 103; Diamonds and Rubies, Seal Spotts, Ruth L., Goo Goo, 100; Gaslighter, 108.

Third race, 1 mile and 70 yards, purse—Tuckapaw, 90 pounds; Our Lady, Ladas, 99; Pinochle, 103; Glenwood, 107.

Fourth race, 1 1-16 miles—Croix d'Or, 98 pounds; Schwalbe, 107; Antolee, 90; Fort Royal, 113; Kitty Clyde, 99; Autumn Leaves, 93; Found, 97.

Fifth race, 6 furlongs—Bas d'Or, Hannah Lady, 97 pounds; Baker Waters, First Mason, 105; Immortelle, Vestry, 102; Lacy Crawford, 112; Handspinner, 106.

Sixth race, 6 furlongs—Ed L., Icicle, Maggie Feliz, 105 pounds; Doeskin, Evening Star, Ogle, Colonial Girl, 100; A. D. Gibson, 109.

Race Results at Fort Erie.

Buffalo, N. Y., Oct. 16.—Three favorites, two well played second choices, and an outsider won at Fort Erie today. The weather was fine, and the track improved with every race. Results:

First race, 7 furlongs—Little Rock, New Amsterdam, Frank Love. Time, 1:34¼.

Second race, 6 furlongs—Rosanco, Spinet, Au Fait. Time, 1:20¼.

Third race, 1 mile, for gentlemen riders—Aratoma, Lou Rey, Loughderg. Time, 1:50.

Fourth race, handicap, steeplechase, short course—Trenct the Mere, Sauber, Verna K. Time, 3:16.

Fifth race, 5 furlongs—Onyx, Tommie Knight, Sly Boots. Time, 1:05¼.

Sixth race, 7½ furlongs—Presgrave, Meggs, Bo Idle. Time, 1:41¾.

Reiff Not Yet Notified.

[BY CABLE TO THE CHICAGO TRIBUNE.]

PARIS, Oct. 16.—Jockey J. Reiff, whose license was recently withdrawn by the French Jockey club, today had an interview with Solicitor Boddington. Reiff told Mr. Boddington he had not yet been notified of his suspension by the French Jockey club and that he was going to Chantilly to ride for M. Caillault, by whom he was retained. Mr. Boddington gave Reiff advice as to how he should act, saying: "Be careful to follow M. Caillault's advice, as he supports you by offering you a mount." Reiff still persists in declaring he is innocent of any wrongdoing. Details of the charges against Reiff have not yet been received.

ST. LOUIS COLT IS A SURPRISE.

Fitzbrillar Beats Best Local Youngsters in Worth Stake Event.

OWNER BACKS HIS ENTRY.

Old England, Conceding Much Weight to Field, Finishes Last in Handicap.

The St. Louis colt, Fitzbrillar, won the Oaklawn stakes for 2 year olds at Worth yesterday. Although he was not ignored in the calculations, his victory was somewhat of a surprise, as he met several of the best youngsters here, and no one supposed St. Louis could send up a colt capable of beating the best local talent. His owner, E. J. Arnold, who bought Gold Heels a few days ago, was not so surprised, and, with his friends, he backed the son of Fits James down from 12 to 1 to 7 to 1, and took a bag of money out of the ring.

Fitzbrillar broke in the front rank of the field of eleven and was always in good position. St. Minor, the added starter, cut out the pace and opened up a gap which he held to the stretch, where he collapsed entirely, and then Hindi and Fitzbrillar, who had been leading the bunch, took command, with Gregor K. threatening behind. In the straight run home Fitzbrillar closed fast and, although Hindi finished resolutely, the St. Louis trick won going away by a neck, while Gregor K. was a length and a half away in the third place. Flocarline, the unlucky Tichenor filly, got badly cut off right after the start and fell hopelessly out of it. She was running the fastest of everything in the race except the winner at the finish and came in fourth.

Green B. Morris' high class sprinter, Old England, made his first appearance in Chicago in the handicap at a mile and a sixteenth. He was attempting to concede a lot of weight, and, besides, was evidently short. He cut out a slow pace for a half mile, and then fell back and finished last. John McGurk, the favorite, was an easy winner, with Jack Doyle, a 40 to 1 shot, in second place. Vulcain, well played, sulked for a half mile and then came along and won third money.

Edith Q., an inconsistent performer, ran one of her good races and won the mile and a quarter event easily from the consistent Obstinate Simon.

Marque, the favorite, wheeled at the start of the second race and was beaten by Talpa, after showing conclusively that she was the best horse in the race. In the opening event Irene Lindsey, another favorite, led until close home, where she was passed out by the lightweighted Andes, cleverly ridden by Robbins. Banter, the favorite, quite outclassed the poor field of 2 year olds that ran a mile in the closing event.

Worth Summaries, Oct. 16.

Weather clear; track fast.

First race, ¾ mile, purse $400, selling:

Bet.	Horse, weight, jockey.	St.	¼	¾	Str.	Fn.
7-1	Andes, 99 [Robbins]	1h	5nk	3h	2 1	1nk
6-5	Irene Lindsey, 109 [C'urn]	3½	1 1	1 1½	1 2½	2 2
15-1	Fairbury, 102 [Pieratt]	9 5	10	6nk	5nk	3 1

Time, 1:14. Carl Kahler, 101 pounds [W. Hicks]; Charley Thompson, 101½ [R. Steele]; Rag Tag, 102 [J. Daly]; Georgie, 104 [Helgesen]; Orla, 90 [Treanor]; Annu, 94 [C. Kelly]; and Theory, 100 [Donnelly], finished as named. Winner, J. Arthur's blk. h., by Helicon—Jess. Start fair. Won driving. Fairbury finished with a rush. Rag Tag showed speed.

Second race, 1 mile, purse $400, 3 year olds, fillies:

Bet.	Horse, weight, jockey.	St.	¼	¾	Str.	Fn.
11-5	Talpa, 107 [T. Dean]	4 1½	2½	2 1	1nk	
3-2	Marque, 112 [J. Winkfield]	6	6	5 3	2 1	
40-1	M. Spencer, 107 [R. Steele]	1h	1 2	1 1½	3 1	

Time, 1:41 3-5. Corinne Unland, 108½ pounds [Coburn]; Hoodwink, 107 [Helgesen]; and Pronta, 103 [Birkenruth], finished as named. Winner, [illegible] Bros.' b. f., by The Common—Catalpa. Start poor. Won driving. Marque, practically left, made up much ground.

Third race, 1 1-16 miles, purse $600, handicap:

Bet.	Horse, weight, jockey.	St.	¼	¾	Str.	Fn.
9-5	John McGurk, 100 [Pier'tt]	4h	2h	2 1	1 1	1 2½
30-1	Jack Doyle, 85 [Robbins]	6	1 2	1 2	2 2	2 3
16-5	Vulcain, 106 [T. Dean]	1h	6	6	3h	3 1

Time, 1:48 2-5. Jack Demund, 110 pounds [Buchanan]; Illowaho, 100 [C. Kelly]; and Old England, 117 [J. Daly], finished as named. Winner, P. Dunne's ch. g., by Wadsworth—Preference. Start fair. Won easily. Old England tired.

Fourth race, 5½ furlongs, 2 year olds, the Oaklawn stakes, $1,000 added:

Bet.	Horse, weight, jockey.	St.	¼	¾	Str.	Fn.
7-1	Fitzbrillar, 113 [Battiste]	3h	3½	3 1	1n	
10-1	Hindi, 110 [Coburn]	2nk	2 1	2 1	2 1½	
5-1	Gregor K., 118 [Donnelly]	9nk	4 2	4 4	3 1½	

Time, 1:08 3-5. Flocarline, 115 pounds [T. Dean]; The Don, 113 [Munro]; Linguist, 113 [Buchanan]; Lady Jocelyn, 110 [Otis]; St. Minor, 113 [Hoar]; Gypzene, 110 [Birkenruth]; Vinctides, 108 [J. Daly]; and Laura F. M., 110 [R. Steele], finished as named. Winner, ch. c., by Fitz James—Brillar. Start fair. Won driving. Flocarline made up much ground.

Fifth race, 1¼ miles, purse $400, selling:

Bet.	Horse, weight, jockey.	St.	¼	¾	Str.	Fn.
8-1	Edith Q., 106 [T. Dean]	1nk	4 1½	4 1	4 1	1 1
9-5	Obst. Simon, 104 [C. Kelly]	4nk	3 1	2 1	2 1	2 1
2-1	Scotch Plaid, 104 [Treanor]	3h	2 3	3 2	3 1	3 4

Time, 2:07 3-5. Rasselas, 103 pounds [Helgesen]; Hub Prather, 98 [W. Hicks]; and Alaska, 94 [Birkenruth], finished as named. Winner, R. Baker & Co.'s b. f., by Fabulous—Wicket. Start good. Won easily. Scotch Plaid tired. Rasselas showed speed.

Sixth race, 1 mile, purse $400, 2 year olds, selling:

Bet.	Horse, weight, jockey.	St.	¼	¾	Str.	Fn.
9-5	Banter, 100 [Battiste]	2nk	2h	1 1	1 1	
20-1	Aurie B., 89 [Robbins]	1h	5h	5h	2 2	2 2½
16-5	Diamante, 102 [J. Daly]	3½	3 1½	2 1½	3h	3 1

Time, 1:42 4-5. Monia, 103 pounds [Birkenruth]; Glenrice, 90 [Pieratt]; and Vestia, 94 [Fuller], finished as named. Winner, C. E. Mahone's ch. g., by Bassetlaw—Marsala. Start fair. Win easily. Glenrice showed early speed.

Worth Entries.

First race, 1 mile, all ages, maidens, allowances:

The Lesean	107	Solon	104
Touitiah	107	Naulahka	97
Satrap	104	North Pole	97
Best Man	104	Chicago Girl	97
King's Court	104	Gold Bride	97
Frances M.	104	Gilfain	95
Allie Virgie	104	L'Amanda	92
Form	104		

Second race, 5½ furlongs, 2 year olds, allowances:

Lendin	112	The Crisis	109
My Surprise	109	Mallory	107
Ball Room Belle	109	Gravina	104
Sarah Maxim	109	Angelo	104
Belle Graham	109	Musical Slipper	104

Third race, 6½ furlongs, selling:

Lecturer	110	Geyser	107
Fake	110	Tillo	107
Allyar	110	Montanic	107
Sarilla	107	Siphon	102
Silver Fizz	107	Tom Wallace	102
Durrell	107	Pepper Dick	102
Merops	107	The Caxton	102
Evelyn Byrd	107		

Fourth race, 1 mile, all ages, handicap:

Pink Coat	113	Homestead	104
Federal	113	MacGyle	100
The Lady	112	Ethylene	98
Jiminez	108	Ethel Wheat	98
La Goleta	105	Sidney C. Love	90

Fifth race, ¾ mile:

St. Cuthbert	109	Money Muss	104
Toah	109	L'Etrenne	104
Federal	109	Fairbury	104
Orimar	107		

Sixth race, 1 1-16 miles, selling:

Rasselas	110	Rose of May	100
Jena	109	Pirate's Queen	100
Star Cotton	107	Big Injun	100
Bessie McCarthy	106	King Barleycorn	100
Silurian	105	Chickadee	95
Alene Abbott	105	Dark Secret	94
Count 'Em Out	103	Queen of Dixiana	91
Wing Dance	102		

Worth Track Notes.

Battiste and Dean each rode two winners.

S. C. Hildreth yesterday sold Vulcain, Theory, and Silver Fizz to Louis Ezell for $5,500.

King Pepper arrived yesterday morning from New York and was taken to F. D. Weir's stable.

C. J. Robbins, father of the little lad who has been riding with some success the last month or two, has bought from J. F. Newman the 2 year old Apple Sweet for $1,000.

An auction sale of yearlings, the get of Faustus and Free Knight, offered by the Faustiana stud, will be held in the paddock at Worth at 12:30 p. m. next Monday. Among them is a full sister of Quiver, Last Knight, and Southern Girl; also other brothers and sisters of winners. At the same sale John Mannion will dispose of Joe Martin, Lecturer, Irene Kelly, and Kate Hays.

The probable starters for the Columbia handicap of $4,500 value, to be run tomorrow, are: McChesney, 125 pounds; Scintillant, 118; Lucien Appleby, 116; Flying Torpedo, 110; Rolling Boer, 108; Nitrata, 107; The Conqueror II., 105; Scarlet Lily, 101; John McGurk, 100; Caliban and Searcher, 98 each; Dr. Stephens, 97; Marque, 95; Star Cotton, 80. Jiminez, 107, also may join the field, making a trio for Pat Dunne. Durnell & Herz also will start three and perhaps four.

"Dow" Williams Is Reinstated.

San Francisco, Cal., Oct. 16.—[Special.]—Dow Williams, the well known colored trainer, has been reinstated by the California Jockey club. He and Jockey Chevalier were mixed up in the "Little Pete" scandal some years ago. Williams had charge of the Santa Anita stable at Chicago one season.

Alice Russell Goes to Austria.

Lexington, Ky., Oct. 16.—[Special.]—Alice Russell, by Gambetta Wilkes—Sallie Jones, by Sorento, after her good race in the Walnut Hall purse on Wednesday was sold to S. Sleisinger & Co. of Vienna, Austria, for $7,500 by Scott Hudson. She has earned this year a total of $5,400.

HILGAR IS A GOOD FILLY.

WINS $2,000 LEXINGTON STAKE WITH LITTLE OPPOSITION.

Break by Winner Gives The Pacolet First Heat in Slow Time—Bugle Surprises Talent in Opening Mile of the Kentucky, but Gail Hamilton, the Favorite, Proves Steady Thereafter and Captures the Event After Close Fight in Second Mile.

[BY H. T. WHITE.]

Lexington, Ky., Oct. 16.—[Special.]—The colt trotters furnished all there was of contest or creditable work at the track today, both the 3 and the 2 year olds performing well.

In the latter class, the $2,000 Lexington stake, the winner was Hilgar, the filly who finished second the other day to Katherine A., when that wonderful youngster stepped two miles in 2:14 and 2:15¼. Today there was no serious opposition to Hilgar, but a break on the homestretch in the first heat when she was well in the lead allowed the Iowa colt, The Pacolet, to finish first in 2:18½. Then Hilgar went along steadily and won as she liked in 2:16 and 2:15. The Pacolet, a cheap second in the second heat and Del Toro occupying a like place in the third.

The surprise of the 3 year olds stake, the Kentucky, was the showing made by Bugle, owned by ex-Mayor Grant of New York and trained in the Billings stable. She won the first heat in 2:14. Gail Hamilton, the favorite, breaking under a drive at the long distance and finishing third. She was steady in the succeeding miles, however, coming from behind in the stretch and winning in 2:12¾ and 2:13¼. Bugle was beaten a neck only in the second heat and trotted a creditable race.

The McDowell stake for 2:10 trotters was not much of a race. Anzella, the original favorite at 2 to 1 over the field, was said today to be lame, and the field brought as much as $85 to $5 for the mare. She broke in every heat, Susie J., who was fast and steady, winning in slow time. Summaries:

McDowell stake, $5,000—2:10 trotters:
Susie J., ro. m., by Jayhawker [Titer] 1 1 1
Anzella, b. m. [Sanders] 2 3 2
Fereno, br. m. [Benyon] 3 2 3
Antezella, b. h. [Spears] 4 4 4
Time—2:10¾; 2:09¼; 2:08¾.

The Kentucky stakes, $2,000, 3 year old trotters:
Gail Hamilton, br. f., by Oakland Baron [Hudson] 3 1 1
Bugle, b. f. [McCoy] 1 2 2
John Mc., b. g. [Milan] 2 3 3
Time—2:14; 2:12¾; 2:13¼.
Ilvie, Pat Henry, Hattie Smith started.

The Lexington stake, $2,000, 2 year old trotters:
Hilgar, b. f., by Wiggins [Marvin] 2 1 1
The Pacolet, br. h. [Niles] 1 2 4
Del Toro, b. c. [Benyon] 5 4 2
Time—2:18½; 2:16; 2:15.
Blossom, Fanny Summers started.

Purse $1,000, 2:12 pacers:
Kavalli, b. h., by Kremlin [McDonald] .1 7 1 1
Gentry, b. g. [Rank] 2 1 2 2
Kanawha Star, b. g. [Hudson] 6 3 5 3
Time—2:11; 2:10½; 2:09¼; 2:09¼.
Garnet, Olivewood, Flossie F., and Rex B. started.

Wagon race, trotting, amateurs to drive:
Alan, b. g. [Harbison] 1 1
Roscoe Medium, b. g. [Shanklin] 2 2
Florence Lowe, blk. m. [Bryan] 4 3
Marique, ch. g. [Leonard] 3 4
Time—2:17; 2:13.

Notes of the Trotters.

The 2:12¾ heat by Gail Hamilton was the fastest mile in a race by a 3 year old trotter this season.

The wagon race was for members of the Lexington Driving club only. All but one of the four starters were owned elsewhere than in Kentucky, and in a speech by the winning driver after the blue ribbon had been handed him he acknowledged he had to get an Indiana trotter to win.

DAN PATCH GOES A FAST MILE.

Famous Pacer, Piloted by McHenry, Covers Distance at Davenport Track in 2:01.

Davenport, Ia., Oct. 16.—Dan Patch paced a remarkable mile on the Davenport mile track this afternoon, reducing the track record to 2:01 flat on his first attempt. The weather was clear, but with a stiff breeze blowing. The track was soft and at least two seconds slow. Driven by McHenry, with his running mate plunging along abreast of him most of the way, the handsome son of Joe Patchen paced the mile like clockwork. The time by quarters was :29¾, :30¼, :30½, :30½. The former track record was 2:02¾, and was held by Robert J. The races were cut short by darkness. Summaries:

2:20 class, pacing—Irene won in straight heats. Time—2:15¼, 2:15¼, 2:16. The Prince, Lawrence C., Scarfoot, Morey Onward also started.

2:20 class, trotting—Chantwood won the first and third heats. Time—2:26¾, 2:23¾. Alma won second heat. Time—2:25¼. Jesse won fourth heat. Time—2:24¾. Admiral Dillon also started.

Geers' String Is at Memphis.

Memphis, Tenn., Oct. 16.—[Special.]—Ed Geers' string of young trotters and pacers arrived here today. Among the lot are two sons of the noted Direct Hal, who made his first start this year and who leads all the horses in money won on this year's grand circuit. The youngsters bear a striking resemblance to their sire.

Chacornac Wins Race in England.

[BY CABLE TO THE CHICAGO TRIBUNE.]

LONDON, Oct. 16.—The race for the challenge stakes of 200 sovereigns, added to a sweepstakes of 15 sovereigns each, was run at Newmarket today and was won by J. R. Keene's Chacornac, ridden by Martin. Sir S. Scott's Sundridge was second and Sir J. Miller's Rondeau third. The betting was 6 to 1 against Chacornac, 2 to 1 against Sundridge, and 8 to 1 against Rondeau. Five horses ran.

Hermis Is Not Coming West.

New York, Oct. 16.—[Special.]—L. V. Bell, owner of Hermis, stated today that his colt would not be sent west to meet McChesney in the match race offered by the Worth race course. He said: "I've no idea of matching Hermis. He is to be retired for the season after this meeting. If it was earlier I hardly think I would send Hermis to Chicago. If the westerners were unwilling to bring McChesney east, why should we ship west? A match race between the champions would be worth while, but some central track should be selected."

Aceful Going to England.

New York, Oct. 16.—[Special.]—Aceful, considered by many to be the champion 2 year old of the season, will be sent to England in a few weeks to keep his engagement in the Derby and other important stakes. Harry Payne Whitney, who returned from a trip abroad on Wednesday, paid a visit to the Morris park track today. Madden, who is the owner of Aceful, as well as being his trainer, announced afterward that it had been decided to send the colt abroad.

English Purchases by Whitney.

[BY CABLE TO THE CHICAGO TRIBUNE.]

LONDON, Oct. 17.—The Sportsman says that William C. Whitney, who will start for the United States today, has purchased the splendidly bred mares Rambling Kate and Lady Min. Both will go to the stud.

MAROON GOLFERS ARE CHOSEN.

Pettit, Dixon, Sloan, Magee, and Craig Will Represent Chicago Against Michigan.

The competition to select five players to represent the University of Chicago in the golf match against the University of Michigan at Ann Arbor next week was finished at the Homeward Country club yesterday. It was decided to make the event a medal play affair at seventy-two holes and the totals for the two days' play were counted. Fred Pettit, the Wisconsin champion, led the field with a total of 172, Ashley Dixon coming in second two strokes behind him. The five lowest players will constitute the team. Scores:

	First.	Second.	Total.
Fred Pettit	81	91	172
A. C. Dixon	84	90	174
H. J. Sloan	93	97	190
Wayland Magee	92	99	191
M. C. Craig	94	100	194
B. Pettit	102	93	195
L. Carroll	101	98	199
S. R. Tapps Jr.	99	101	200
H. Hibbard	102	99	201
N. Buck	100	101	201
J. Johnson	110	106	216
F. W. Pardee	110	...	...

Women members of the Westward Ho club competed in the qualifying round for the handicap cup presented by Mrs. Emmons Cobb and for a second flight cup. Miss J. A. Carpenter led the field with a net score of 107, being handicapped at plus 4. Those who qualified will be paired for the first match play rounds on Saturday morning as follows:

Cobb cup—Miss J. A. Carpenter and Mrs. McCleary; Miss N. Ainslie and Miss M. B. Jones; Miss S. Ainslie and Mrs. J. F. Butler; Miss M. Moore and Miss A. Keener.

Second flight cup—Mrs. N. G. Moore and Miss Morgan; Miss G. Ainslie and winner of tie between Mrs. Wells and Mrs. Elmer.

Secretary T. S. Noyes yesterday issued the call for the annual meeting of the Glen View club, which will be held at the clubhouse Oct. 25 at 8 o'clock. The annual election will occur on the same day, the polls being open from 4 to 6 o'clock. The nominating committee has presented the following ticket: President, Fred S. James; vice president, Richard D. Bokum; treasurer, Charles W. Folds; secretary, Charles B. Congdon; directors for three years, Dr. E. T. Dickerman and E. V. Church; director to fill vacancy, William Holabird.

The annual harvest dinner of the club was held last night, nearly 300 members participating. The clubhouse was tastefully decorated with cereals. After dinner the victories of the club during the season were celebrated, Open Champion Auchterlonie having the pleasure of hearing a song composed specially to celebrate his victory at Garden City. Miss Bessie Anthony, the western champion, was given a rousing reception and Louis N. James, the amateur champion, although absent, was not forgotten.

Golf at Chevy Chase.

Washington, D. C., Oct. 16.—The annual fall tournament of the Chevy Chase Golf club began here today and will continue until Saturday. Today's play was confined to the qualification rounds at thirty-six holes, stroke competition, for the club cup. Those who qualified for the club cup were: Dr. L. L. Harban, Columbia, 156; T. C. Jenkins, Baltimore, 161; F. O. Horstman, Chevy Chase, 163; G. C. Lafferty, Chevy Chase, 164; Dr. W. S. Harban, Columbia, 165; E. A. Brooke, Columbia, 166; W. T. Compton, Chevy Chase, 167; J. W. Lockett, Chevy Chase, 169; L. E. La Rocque, Garden City, 170; W. A. Bennett, Columbia, 172; H. Wylie, Chevy Chase, 173; G. A. Pope, Baltimore, 173; J. C. Davidson, Columbia, 174; L. W. Weaver, Columbia, 174; J. W. McKinley, Columbia, 179; R. C. Hayden, Chevy Chase, 180. Sixteen qualified for the Consolation cup.

GAMES IN BOWLING LEAGUES.

Fred Mahoney of the Grand Team Breaks the Local Record for High Score, Getting 290.

Fred L. Mahoney, the south side expert, last night put the local record for high score for a single game in a league competition up to 290. He was bowling with the Grants in the Phenix league against the Schillers and averaged 230¼ for the series. The team made 1,012 in its second venture, which is high mark for the league. A number of good contests resulted in other tournaments. Scores:

PHENIX LEAGUE.

Grands.	1.	2.	3.	Schillers.	1.	2.	3.
Buss	130	203	164	Burke	192	175	153
Fry	145	153	150	Weckler	109	160	135
Irwin	160	178	176	Engle	217	178	182
Deem	178	189	168	Chouinard	149	147	189
Mahoney	176	290	225	Bender	184	167	166
Totals	789	1012	873	Totals	911	827	827

Schaefers.	1.	2.	3.	Levys.	1.	2.	3.
Root	164	167	198	Hull	169	188	155
Walsh	104	216	210	H. Wolf	149	184	183
Lincoln	190	183	147	G. Fisher	130	178	165
Jordan	120	158	186	Schmidt	167	168	126
Negley	146	189	223	S. Wolf	201	156	190
Totals	724	913	964	Totals	856	869	819

NORTH CHICAGO LEAGUE.

Crescent.	1.	2.	3.	Standard.	1.	2.	3.
W. P. Seng	161	169	188	Conley	228	186	202
G. B'kh'dt	189	157	221	Bjork	155	154	187
W. B'kh'dt	149	193	229	Stein	192	159	186
Ludwig	195	208	158	Jardine	160	209	161
Mrosek	160	144	168	Griesbaber	143	153	167
Totals	847	866	984	Totals	873	841	903

ILLINOIS LEAGUE.

Gunther.	1.	2.	3.	Florist.	1.	2.	3.
Kl'g'nb'g	188	202	197	Foerster	170	192	176
Chalmers	165	195	179	Balluff	188	100	136
Kischel	154	195	191	Winterson	142	154	171
Lee	165	173	170	P. H'sw'th	165	144	154
Forch	182	204	182	Asmus	183	185	156
Totals	852	969	919	Totals	798	775	793

UNION LEAGUE.

Grands.	1.	2.	3.	Pioneer.	1.	2.	3.
O. Leonard	193	150	198	Kenna	194	189	188
Johnston	153	196	223	Flanagan	186	125	154
Muldoon	207	134	139	Dahnke	212	216	178
O. Klose	198	202	127	Clarke	179	188	167
Thurman	191	153	189	Mahrlein	197	168	179
Totals	942	837	875	Totals	967	866	866

HUMBOLDT LEAGUE.

Garfield.	1.	2.	3.	Eugene.	1.	2.	3.
Elger	156	198	156	Wagner	130	136	177
Dalles	190	168	132	Sean	181	135	171
Sc'zm'l'r	145	179	146	Horning	138	173	176
Peth	137	204	199	Becker	135	223	163
Trapp	231	234	168	Frankne't	171	167	137
Totals	859	983	869	Totals	755	734	825

NORTH CHICAGO LEAGUE.

Plaza.	1.	2.	3.	Ben All.	1.	2.	3.
Miller	189	181	181	Temple	178	184	190
Curtiss	179	178	188	H. L'gwell	191	195	158
Ritchie	208	167	168	J. Flear	211	177	196
Lindeman	179	187	169	Metzer	166	181	198
Jaeger	195	190	204	E. L'gwell	187	176	228
Totals	954	903	910	Totals	933	913	967

ENGLEWOOD LEAGUE.

South Pks.	1.	2.	3.	Muellers.	1.	2.	3.
Lundquist	189	184	185	Kellogg	195	142	172
Diehl	141	153	162	Virden	190	179	205
Ruhland	140	137	157	McCosh	189	199	168
Moran	176	148	175	Jamieson	204	164	163
Bomer	157	213	158	Riley	160	151	189
Totals	808	835	837	Totals	938	835	897

STAR LEAGUE.

Roselands.	1.	2.	3.	Star.	1.	2.	3.
Helt	167	171	192	Geroux	213	212	184
Blouin	129	176	132	Everoux	133	169	157
Vand'syde	205	165	175	Pasdeloup	144	176	191
Board	146	195	175	Rothermel	204	154	173
McRill	158	171	179	Barton	162	169	193
Totals	805	878	856	Totals	856	880	897

Engravers	791	838	756	Shrimps	800	736	724

JEFFERSON LEAGUE.

Wolfe's S.	896	788	804	Royals	711	811	754
Kedzies	859	755	839	Armitage	840	792	780
N. W. Inds.	780	823	802	Logan's	726	818	754
Nat. Uns.	771	748	778	Diverseys	751	721	698

SOUTH END LEAGUE.

Orphans	803	903	768	B. Islands	977	815	922
Skillers	852	806	705	Plac'dales	647	749	760
W. P'lim'n.	858	841	843	Colts	813	914	892
Standards	840	730	848	Oxford	791	826	816

RAILWAY LEAGUE.

Pullman	726	639	753	C. & A.	688	709	748

FIRE UNDERWRITERS' LEAGUE.

Ger.-Amer	747	765	726	National	768	875	848
N. B. & M.	761	708	912	L. & L. & G.	839	825	806

HUMBOLDT LEAGUE.

West Side	754	898	818	Orioles	853	846	801

KROLLMAN'S LEAGUE.

Dvorak	716	725	626	Socialists	593	683	736

METROPOLITAN LEAGUE.

Schuberts	685	942	952	Rudolphs	796	804	867

BELMONT LEAGUE.

Seatons	798	841	787	Degan	796	825	864

MILLINERY LEAGUE.

Aschers	772	814	833	Ed. Keith	716	748	681

NORTHWEST LEAGUE.

Atlas	959	833	877	Ill. Life	775	795	762
Eskimos	863	851	864	Edelweiss	930	876	840

BUSINESS MEN'S LEAGUE.

Cinco	782	847	813	Comm'sion	734	860	802
A. S. & W.	770	754	727	Deerings	786	889	926

BANKERS' LEAGUE.

Comm'cial	727	786	832	Am. Trust	807	755	769
Corn Exch.	765	711	784	Contin'tal	601	648	630

WEST SIDE BUSINESS MEN'S LEAGUE.

Al.-Chalm	839	802	710	Grahams	778	885	854

WEST CHICAGO LEAGUE.

Tropics	958	770	924	Arctic	871	792	824

MERCANTILE LEAGUE.

Wakefield	659	682	690	Solomon	545	620	606

In the Big Four league the O'Rourkes forfeited to the Acorns and the latter rolled for averages, getting scores of 856, 838, and 854.

The annual meeting of the Illinois Bowling association will be held at Mussey's alleys tonight.

All Americans Meet Defeat.

St. Paul, Minn., Oct. 16.—The American Bowling Trio tonight were defeated in a series of games for the first time since they started on their tour. The Doris club succeeded in capturing three out of five games played on their own alleys. They were all won by a good margin, the Doris bowlers taking the second game, 578 to 563; the third, 505 to 497; and the fifth, 577 to 539. The total for the five games was: All American, 2,814; Doris, 2,596.

BIG TOURNEY AT BALK LINE.

World's Championship Event Announced for Paris This Winter—Gate Money and $1,000 as Prizes.

Announcement was made yesterday that an international billiard tournament will be held in Paris, France, beginning Dec. 1, and continuing at intervals until March 31 of next year.

The tournament is open to all comers at eighteen inch balk line, two shots in. An entrance fee of $100 will be required, and if the entries number more than six a preliminary tourney will be held in Paris to reduce the number. A billiard company has guaranteed $1,000.

The winner of the final tourney is to get 50 per cent of the net receipts, and the three next best players 25, 15, and 10 per cent, respectively. Each game is to consist of 500 points. The rules of playing will be those now in force in the United States and Paris.

Results of Billiard Games.

Riley defeated Ellison 50 to 48 in the three cushion tournament at Anson's last night. Koerner and Nolan are scheduled for tonight.

Hale won his game from Fishburn by a score of 27 to 24 in Foley's three cushion tournament last night. There will be two games tonight between Lincoln and Anderson and Harris and Jenkins.

Brown (200) beat Follett (185) by a score of 200 to 176 last night in the fourteen inch balk line tournament at Mussey's. Brown's high run was 24 and Follett's 20. Jones (185) and Greve (150) play tonight.

MEAGER CREDIT FOR A CHAMPION

Young Corbett Wins from Bernstein Because Latter Breaks Hand.

ENDS IN SEVENTH ROUND.

New Yorker Has a Little the Better of the Milling Before Accident.

Baltimore, Md., Oct. 16.—Young Corbett, the champion featherweight pugilist, was awarded the decision over Joe Bernstein of New York, "the Ghetto champion," before the Eureka Athletic club tonight in Music hall, Bernstein breaking his hand in the sixth round.

The men were to have boxed ten rounds to a decision at catch weights. Bernstein was in the pink of condition and weighed in this afternoon at 124½ pounds. The champion looked as though he had not trained an hour for the battle and was beefy. He declined to give his weight.

With the call of time the men went at it hammer and tongs. The New York boy was the favorite with the 3,500 spectators, and his every telling blow was cheered to the echo. Bernstein in the third round landed a right swing which opened the Denver boy's left eye, and throughout the battle the claret flowed freely from the wound.

After five rounds of sparring, the champion went after Bernstein, and a succession of rushes followed. He found the New Yorker gave as good as he received and showed no inclination to shirk.

At the end of the seventh round, however, Bernstein called Referee Joe Pollock of New York to his corner and showed him that a small bone in his left hand was broken, and Bernstein's seconds then threw up the sponge.

Corbett's bad eye was a target for Bernstein in the fourth round, and the first punch he landed again started the blood. Bernstein had a shade the better of the session at the end. Seeing the tide was turning against him, Corbett started after Bernstein like a bull in the fifth, swinging both right and left. The latter blocked most of the blows, and those that did land lacked sufficient steam to do any damage. The clinches were frequent, with Corbett getting in the more clean hits at close range.

Corbett continued on the aggressive in the sixth, and when half of the round had been fought planted a good left uppercut on Bernstein's jaw, and followed it up with a right to the body. The latter retaliated with a left to the neck. Neither had much advantage at the end of the session, but what there was belonged to Bernstein.

Then came the seventh. The fighting in the early part of the round was at close range, about even, and clinches were common.

KEARNS AND CARRIG TO FIGHT.

Lightweights Will Meet in the Windup of Transport Club Show Tonight —Other Gossip.

Tim Kearns and Jack Carrig will meet tonight in the windup of the Transport club's show at Brand's hall. The men have agreed to do 133 pounds at 3 o'clock this afternoon. Both men are in good condition. Kearns is a fighter of entirely different type from Carrig. He bores in all the time, looking to land a good, hard punch, and likes to box at close range and swap punches. Carrig, on the other hand, is a careful boxer of the clever sort, and has a good left. The remainder of the card promises some good fighting. In the semi-windup Ralph Worthington, the steeplechase rider, will oppose Kelly, Monk Coburn's [illegible]. Malachy Hogan will referee the regular events.

It is said Malachy Hogan is organizing a new boxing club, and that he will secure a downtown site, possibly Hopkins' theater. Kid McCoy and John Willie will be the feature of his opening card.

The six round contest between Larry Temple and Billy Stift at the American Athletic club Monday night bids fair to be one of the biggest fistic affairs decided locally in some time. Eastern critics and his manager, Tom O'Rourke, see in Temple another wonder of the Walcott type, and when O'Rourke lands here tomorrow morning he and Sam Summerfield, who looks after Stift's interests, may come together in a betting bout. Summerfield thinks Stift will win, and holds the opinion that nobody in the business can outbox the latter. He figures that the latter will outbox Temple, and that when he colored fellow tears after Stift like he did after Driscoll and Beanschollo the north side German may win with a quick knockout. Stift will have a weight advantage of fully twenty pounds over Temple, who at his best does not weigh 150 pounds. O'Rourke, Temple, and Kid Broad are scheduled to arrive here tomorrow.

Benny Yanger, who defeated Tony Moran and Jim Ritter at Dubuque Wednesday night, arrived home yesterday. The featherweight explains his inability to stop Moran because the latter butted him accidentally in the first round, which all but incapacitated him from going on with the bout. Besides, Yanger is to fight Tim Callahan at Philadelphia Wednesday night, and did not want to take too many chances of hurting his hands. He said that Moran hardly laid a glove on him in the ten rounds, but did considerable wrestling and holding on.

The Garden City Athletic club will give a show next Monday night in Social Turner hall, on Belmont avenue. The windup will be between Buck Montgomery and Charlie Burns. These men met at the Pyramid club last winter, Burns getting the decision after the winner had been downed for the nine count early in the fray. The semi-windup will be between Clarence Class and Jack Tuttle, and the chief preliminary between Bob Porter and Johnny Ewert.

Hart and Carter Draw.

Philadelphia, Pa., Oct. 16.—One of the best sparring contests ever witnessed in this city took place tonight at the Pennsylvania Art club between Marvin Hart of Louisville and Kid Carter of Brooklyn. For six rounds they were at it hammer and tongs. Although under the law no decisions are permitted in this city the crowd favored declaring the bout a draw. In the third round a hard blow on the jaw sent Hart to the floor and he took the count.

Forbes Knocks Out Sullivan.

Dubuque, Ia., Oct. 16.—[Special.]—Harry Forbes added another victory to his record by knocking out "Chick" Sullivan in the first round in their eight round contest at the fistic carnival tonight. Patsy Haley won the decision over Kid Abel in eight rounds.

O'Brien Wins Over Paine.

Bangor, Me., Oct. 16.—Dick O'Brien received the decision over Billy Paine of Philadelphia tonight at the end of the eighth round.

"FIND" FOR TIGER TRACK TEAM.

Gaines, a Princeton Freshman, Makes Fine Showing in Fall Track Games—Not Eligible for a Year.

Princeton, N. J., Oct. 16.—[Special.]—The annual fall games of the Princeton track team were held this afternoon. The feature was the good work of Gaines, a freshman who entered Princeton from the University of Nebraska. He won both the high and broad jump, doing the former in 5 feet 10½ inches, and taking first in the latter on his first trial at 20 feet 8 inches. He also won the high hurdles in good time. He is regarded as the find of the season, but will not be able to represent Princeton until he has been here a year. Summary:

100 yard dash—Won by Phelan; Ealls, second; Durton, third. Time, :10 2-5.
220 yard dash—Won by Powell; Purtill, second; Bradley, third. Time, :24 1-5.
440 yard dash—Won by Goldsmith; Maurice, second; Woodruff, third. Time, :55 1-5.
Half mile run—Won by Goldsmith; O. H. Perry, second; A. C. Perry, third. Time, 2:13.
Mile run—Won by Shapin; J. C. Ames, second; Hogg, third. Time, 5:02.
120 yard hurdles—Won by Gaines; Carter, second; Armstrong, third. Time, :18 2-5.
220 yard hurdles—Won by Armstrong; [illegible], second; Wrightson, third. Time, :24.
Running high jump—Won by Gaines, height 5 feet 10½ inches; Tooker, second; Bard, third.
Running broad jump—Won by Gaines, distance 20 feet 8 inches; Keith, second; Look, third.
Putting shot—Won by Shultz, distance [illegible] 8½ inches; J. W. Ames, second; Munn, third.

Tristate Tennis Tourney.

Lawrence, Kas., Oct. 16.—In the tristate intercollegiate tennis tournament here today Kansas defeated Nebraska in the doubles, and Nebraska won in the singles.

LIPTON TO [illegible] CHANCE T[illegible]

New York Yacht [illegible] Irish Challeng[illegible] America [illegible]

NO CHANGE IN [illegible]

Contests Will Tak[illegible] gust, 1903—E[illegible] Usua[illegible]

New York, Oct. 16.—[illegible] York Yacht club tonigh[illegible] Sir Thomas Lipton's cha[illegible] ica cup, the races to [illegible] 1903.

The challenge is almos[illegible] sent by Sir Thomas in [illegible] a particle of doubt abo[illegible] the club after it had be[illegible] day. It was formally [illegible] ing of the club.

Commodore Ledyard [illegible] Newport home, Vice C[illegible] Bourne presided at the [illegible] committee room. Com[illegible] then called up by long[illegible] He appointed the fo[illegible] Vice Commodore Bourn[illegible] A. Cormack, Edwin D. M[illegible] J. P. Morgan, J. M. Fo[illegible] ers, and William Butle[illegible] members of this comm[illegible] Morgan were present. The committee then [illegible] sion and the challeng[illegible] while hundreds of yac[illegible] hear the news, stood i[illegible] downstairs. In an hou[illegible] nounced that the cha[illegible] cepted.

Full Text of [illegible]

The following is the [illegible] "Royal Ulster Yacht [illegible] ger road, Belfast, 7th O[illegible] Cormack, Esq., secret[illegible] club, New York—Dear [illegible] by Sir Thomas J. Lipto[illegible] forward you this chal[illegible] cup, subject to the sa[illegible] erned the last contest, [illegible] be so satisfactory—na[illegible] out of five races over t[illegible] like starts and other [illegible] "The first race to b[illegible] 20th August, 1903. "The second race to [illegible] 22d August, 1903. "The third race to [illegible] 25th August, 1903. "Further races, if a[illegible] following Thursday, S[illegible] until finished. "I, therefore, on beh[illegible] Yacht club, and in th[illegible] J. Lipton, a member o[illegible] sail a series of ma[illegible] Shamrock III. agains[illegible] sel constructed in the [illegible] ica for the America cu[illegible] "The following are [illegible] challenging vessel—v[illegible] "Owner, Sir Thoma[illegible] V. O. "Name of yacht, [illegible] "Length on load w[illegible] "Rig, cutter. "The custom hou[illegible] follow as soon as the [illegible] for registration. "I shall be much o[illegible] the receipt of this ch[illegible]

"Honorary Secretary, [illegible]

Letter from [illegible]

This letter was re[illegible] Lipton: "OSIDGE, Southg[illegible] Dear Mr. McCormac[illegible] the same mail a c[illegible] secretary of the R[illegible] conveying a challe[illegible] series of races for [illegible] place next year. "In view of the [illegible] and complete arra[illegible] club for the two c[illegible] already been privi[illegible] as you will see fro[illegible] lenge, no change [illegible] tions which gover[illegible] tered into by me. "In thus desiring [illegible] ing a third attemp[illegible] the America cup I [illegible] importunate or un[illegible] cious trophy so lo[illegible] in trust by the New[illegible]

No Chang[illegible]

There was also [illegible] respondence that [illegible] between Sir Thoma[illegible] Ledyard. Sir Th[illegible] whether any cont[illegible] measurement rules [illegible] club would apply [illegible] tests. To this Co[illegible] that although ch[illegible] contemplated the[illegible] held applicable to [illegible]

OHIO CODE BI[illegible] TO GIVE PO[illegible]

Provides a Two-[illegible] to Confirm B[illegible] with Recours[illegible]

Columbus, O., C[illegible] the municipal cod[illegible] amendment adop[illegible] the appointment o[illegible] of public safety i[illegible] sioners of the [illegible] from the bill and [illegible] a provision that t[illegible] or four members [illegible] is to be appoint[illegible] firmed by a vote o[illegible] elected to the co[illegible] firm within thir[illegible] tions are made th[illegible] This provision, [illegible] provides that al[illegible] more especially [illegible] mayors, are to h[illegible] appointed by the [illegible] of the municipal [illegible] party have two-[illegible] The sections r[illegible] were redrafted a[illegible] tion in office of c[illegible]

ORGANIZED [illegible]

Independent C[illegible] ized to Com[illegible] Roadm[illegible]

The alleged c[illegible] chinery manufa[illegible] independent riv[illegible] Manufacturing [illegible] with a capital o[illegible] The Diamond [illegible] said to be heav[illegible] cern and it is n[illegible] O., that the n[illegible] erected. The he[illegible] The officers o[illegible] making machi[illegible] son for that [illegible]

SHIPPING [illegible]

Members of [illegible] quet fo[illegible]

The executiv[illegible] clerks' council [illegible] portation offic[illegible] last evening. [illegible] relationship a[illegible] portation men [illegible] Among those [illegible] and the shipp[illegible] business hous[illegible] class of comm[illegible]

LIPTON TO HAVE CHANCE TO RACE.

New York Yacht Club Accepts Irish Challenge for the America Cup.

NO CHANGE IN THE RULES

Contests Will Take Place in August, 1903—Earlier than Usual.

New York, Oct. 16.—[Special.]—The New York Yacht club tonight officially accepted Sir Thomas Lipton's challenge for the America cup, the races to be sailed in August, 1903.

The challenge is almost identical with that sent by Sir Thomas in 1900. There was not a particle of doubt about its acceptance by the club after it had been read on Wednesday. It was formally considered at a meeting of the club.

Commodore Ledyard being quite ill at his Newport home, Vice Commodore Fred G. Bourne presided at the meeting held in the committee room. Commodore Ledyard was then called up by long distance telephone. He appointed the following committee: Vice Commodore Bourne, Secretary George A. Cormack, Edwin D. Morgan, R. M. Brown, J. P. Morgan, J. M. Forbes, Archibald Rogers and William Butler Duncan Jr. All the members of this committee excepting Mr. Morgan were present.

The committee then went into secret session and the challenge was read to them, while hundreds of yachtsmen, impatient to hear the news, stood in the big model room downstairs. In an hour the committee announced that the challenge had been accepted.

Full Text of Challenge.

The following is the text of the challenge:

"Royal Ulster Yacht club, Mount Pattinger road, Belfast, 7th October, 1902.—To G. A. Cormack, Esq., secretary New York Yacht club, New York—Dear Sir: I am requested by Sir Thomas J. Lipton, bart, K. C. V. O., to forward you this challenge for the America cup, subject to the same conditions as governed the last contest, and which proved to be so satisfactory—namely: the best three out of five races over the same courses, with the starts and other details.

"The first race to be sailed on Thursday, 7th August, 1903.

"The second race to be sailed on Saturday, 12th August, 1903.

"The third race to be sailed on Tuesday, 18th August, 1903.

"Further races, if any, to be sailed on each following Thursday, Saturday, and Tuesday until finished.

"I, therefore, on behalf of the Royal Ulster Yacht club, and in the name of Sir Thomas J. Lipton, a member of the club, challenge to sail a series of matches with the yacht Shamrock III. against any one yacht or vessel constructed in the United States of America for the America cup.

"The following are the particulars of the challenging vessel—viz.:

"Owner, Sir Thomas J. Lipton, bart, K. C. V. O.

"Name of yacht, Shamrock III.

"Length on load water line, ninety feet.

"Rig, cutter.

"The custom house measurement will follow as soon as the vessel can be measured for registration.

"I shall be much obliged if you will cable the receipt of this challenge.

"HUGH C. KELLY,
"Honorary Secretary, Royal Ulster Yacht Club."

Letter from Lipton Himself.

The letter was received from Sir Thomas Lipton:

"OSBRIDGE, Southgate, Middlesex, Oct. 7.—Dear Mr. McCormack: You will receive by the next mail a communication from the secretary of the Royal Ulster Yacht club covering a challenge on my behalf for a series of races for the America cup to take place next year.

"In view of the eminently satisfactory and complete arrangements made by your club for the two contests in which I have already been privileged to engage, I ask, as you will see from the terms of the challenge, no change whatever in the conditions which governed the last contest entered into by me.

"In thus desiring an opportunity of making a third attempt to obtain possession of the America cup I hope I may not be deemed importunate or unduly covetous of the precious trophy so long and so securely held in trust by the New York Yacht club.

"THOMAS J. LIPTON."

No Change in the Rules.

There was also given out a copy of correspondence that passed during the summer between Sir Thomas Lipton and Commodore Ledyard. Sir Thomas wrote to inquire whether any contemplated changes in the measurement rules of the New York Yacht club would apply to vessels in the cup contests. To this Commodore Ledyard replied that although changes in the rules were contemplated they could in no degree be held applicable to the contests for the cup.

OHIO CODE BILL CHANGED TO GIVE POWER TO GOVERNOR.

Provides a Two-Thirds Vote of Councils to Confirm Boards of Public Safety, with Recourse to Executive.

Columbus, O., Oct. 16.—At the meeting of the municipal code conference committee the amendment adopted on Wednesday placing the appointment of the members of the board of public safety in the hands of the commissioners of the sinking fund was stricken from the bill and in its stead was inserted a provision that this board, to consist of two or four members, as council may determine, is to be appointed by the mayor and confirmed by a vote of two-thirds of all members elected to the council. If council fails to confirm within thirty days after the nominations are made the governor is to appoint.

This provision, it is claimed, practically provides that almost every city in the state, and especially those with democratic mayors, are to have boards of public safety appointed by the governor. In few if in any of the municipalities of the state will either party have two-thirds of the council.

The sections relating to the city councils were redrafted and provision made for rotation in office of councilmen.

ORGANIZED TO FIGHT A TRUST.

Independent Company Recently Organized to Combat Alleged Combine in Roadmaking Machinery.

The alleged combine of roadmaking machinery manufacturers is threatened with an independent rival in the National Drill and Manufacturing company, recently organized with a capital of $200,000.

The Diamond Match company people are said to be heavily interested in the new concern and it is near their works at Barberton, O., that the new company's plant is being erected. The headquarters will be in Chicago.

The officers expect to be ready to put road making machinery in the field when the season for that work opens next spring.

SHIPPING CLERKS ARE HOSTS.

Members of Local Council Give a Banquet for the Transportation Men of Chicago.

The executive committee of the shipping clerks' council gave a banquet for the transportation officials of Chicago at Kinsley's last evening. The desire to promote a closer relationship among the clerks and the transporting men was the object of the meeting. Among those present were traffic managers and the shippers of nearly all of the large business houses of Chicago. Nearly every line of commercial trade was represented.

DEMOCRATIC NEED IS CASH

MANAGERS BEWAIL THE LACK OF CAMPAIGN FUNDS.

Chairman Doyle and Ald. Carey Refuse to Become Liable for Any More Party Debts—John P. Hopkins Tells Them to Make Candidates Pay Up or Close Headquarters—Kiolbassa Says His Assessment Is More than His Prospective Salary.

Managers of the democratic county campaign admitted they were hopelessly in need of money at a meeting of the managers, committeemen, and candidates yesterday. Chairman Doyle and Thomas Carey said they had pledged the payment of all the bills they were able to stand for, and would do no more.

"We haven't a dollar with which to pay the running expenses of this committee," said Mr. Doyle. "The candidates have all been assessed but none of them has paid any part of it. I personally have stood responsible for every cent that I can afford, and something must be done to get funds."

Mr. Doyle appealed to Chairman Hopkins of the state committee for advice.

"We are much in the same predicament," replied Mr. Hopkins. "We collected a small amount from prominent democrats, but nothing as compared to what we ought to have. We sent letters to members of the advisory committee and to other leading democrats, including those in the city hall, and the answers we got were uniformly to the effect that these men either had contributed to the county campaign or expected to do so. The only thing to do is to assess the candidates and make them pay."

Loeffler Asked for $2,000.

George Duddleston, the democratic nominee for state treasurer, was put down for $2,000, but it has not been paid. The understanding was that William Loeffler would furnish the money. Mr. Loeffler said he had given the money to Roger C. Sullivan, but Mr. Hopkins denied this.

"Make the candidates come down with the cash," advised Mr. Hopkins, "or close this shop and let them run their own campaigns."

Peter Kiolbassa protested he could not afford to contribute the amount assessed against him.

"The advisory committee," he exclaimed, "compelled me to pledge to turn over all the benefits I might derive from the treasurer's office, and now I am expected to contribute more than the salary amounts to. Do you want me to work for nothing?"

"You don't have to run the race out," suggested Chairman Doyle.

Congressman George Foster complained that his assessment of $1,000 was not only double the figure he had ever been called on to contribute but was twice as much as he intended to give.

Albert Fischell, candidate for assessor, promised to send in his contribution of $1,000 on Saturday. Other candidates agreed to put up as much as they could afford within the next three or four days.

After the monetary session the committee met with the ward captains and canvassed the situation as bearing on the result of the coming election.

Political Meetings Tonight.

The following republican meetings will be held tonight:

Metropolitan hall, Forty-fourth and Harrison streets—Speakers: Candidates and others.

Fenn's hall, Schaumberg, Ill.—Speakers: Candidates and others.

Twenty-eighth ward, Fortchritt Turner hall, 1824 Milwaukee avenue—Speakers: John M. Harlan and candidates.

The big tent, Chicago avenue and Lincoln street—Speakers: Ex-Gov. Joseph W. Fifer and John M. Harlan.

The big tent, Fortieth street and Vincennes avenue, Sixth ward—Speakers: Candidates and others.

Democratic meetings tonight will be as follows:

Alberta hall, 6922 Wentworth avenue—Speakers: William A. Prentiss and candidates.

Stern's hall, 215 Fullerton avenue—Speakers: County candidates.

Franklin Park, Ill.—Speaker: Western Starr.

Lyons, Ill.—Speakers: Allan C. Durborow, John J. Coburn, and Capt. William P. Black.

Riverside, Ill.—Speakers: W. H. Barnum, Allan C. Durborow, and Lyman E. Cooley.

JUDGES AND CLERKS ACCUSED.

Ten of Them Charged with Irregularities During the Registration in Nineteenth Ward.

Charges that E. J. Smejkal and William G. Herrmann were permitted, contrary to law, by Nineteenth ward election judges and clerks, to participate actively in the registration of voters have been filed with the election board by Charles E. Erbstein, independent republican nominee for representative in the Seventeenth district.

The charges are against Frank Holub, Henry Blostein, and A. J. Kolar, judges, and Joseph Holub and John McCormick, clerks, in the Twenty-second precinct; and against H. J. Petzel, James T. Gibson, and Thomas F. Grace, judges, and Raoul Haas and John Curran, clerks, in the Fourteenth precinct.

John J. Brown, clerk in City Clerk Loeffler's office, and candidate for congress by petition, has filed objections to the nomination of Congressman James McAndrews in the Fifth district. He declares that the chairman of the convention was not a delegate. Except Brown, there is no nominee against McAndrews. The board will hear the evidence tomorrow.

The election board has let the contract for printing the November ballots to the Daul-Hartman company. The specifications require 1,823,000 ballots, including 879,000 regular ballots, 879,000 "proposition" ballots, and 65,000 for women voters.

The County court will receive applications for registration up to Friday, Oct. 31.

MOVING PICTURES FOR VOTERS.

Feature of Big Republican Massmeeting Where Political Issues Are Discussed.

Nearly 4,000 men, women, and children gathered last evening in a big tent at Ashland avenue and Fifty-third street to hear a number of republican speakers and to witness the vaudeville moving picture performance which followed. Dr. J. B. McFatrich, Congressman Walter Reeves, and Sheriff Magerstadt were the speakers, and after them the candidates were introduced.

"We must not let go of the Philippines," said Congressman Reeves. "As soon as we do Russia, Germany, France, and Italy will resume their partition of China, which the United States interrupted. The partition of China means the closing forever to the United States of a foreign market, without which our produce cannot be sold to advantage."

At a republican meeting in Forum Hall, Calumet avenue and Forty-third street, M. L. Clawson of Indianapolis discussed the trust question last night.

"All legislation against trusts," he said, "which was ever enacted by congress originated with the republican party and was carried by republican votes in spite of the opposition from the democratic side. Only while the republican party was in power were any steps taken to break up the power of trusts which seriously threatened the interests of the people."

Congressman Page Morris of Duluth, Minn., speaking of his experience during the six years of his service in the house of representatives, said:

"The republican party invariably has kept its promises and has never failed to accomplish what it undertook to do unless prevented by the opposition of the democrats. The proper way to deal with trusts is not to destroy but to regulate them, and that is what the republican party proposes to do."

ROBS DEMOCRATS OF AN ISSUE.

Republicans Say Probable Settlement of Strike Almost Insures a Victory for Their Party.

Probable settlement of the coal strike caused much good feeling to prevail yesterday at the headquarters of both the state and county republican committees.

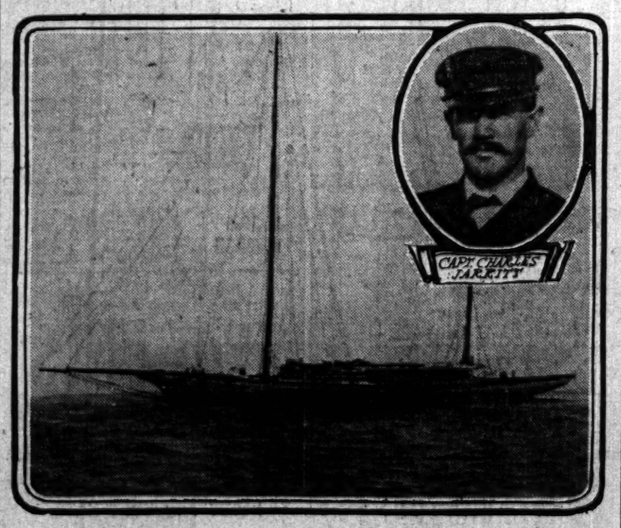
"There has been no great danger of the democrats carrying this county," said William Lorimer, "but whatever there was has been wiped out by the success of President Roosevelt in bringing about an agreement between the operators and miners to have their differences arbitrated."

Senator Len Small, chairman of the state executive committee, predicted that the removal of the strike question from the campaign will enable the republicans to elect eighty-five members of the lower house of the general assembly.

"Had the coal strike continued," he said, "the democrats might have carried some of the close senatorial districts. Its removal leaves that party without an issue."

BOAT ARRIVES IN CHICAGO ON VOYAGE FROM NEW YORK TO GULF OF MEXICO.

[From a photograph taken for THE TRIBUNE.]



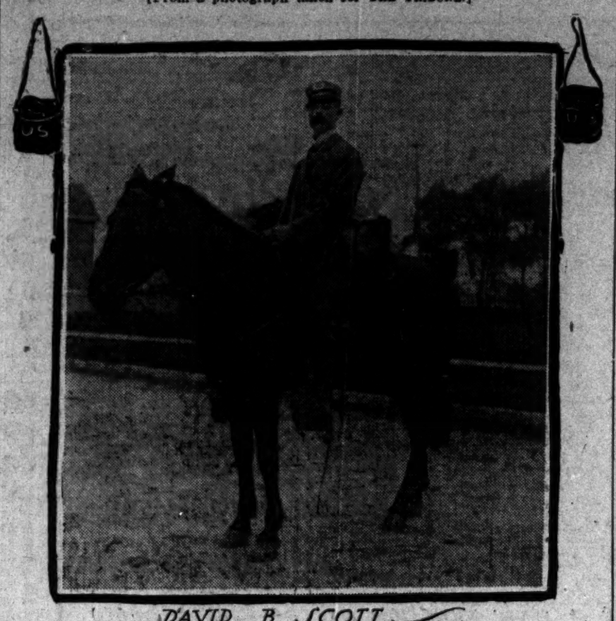
The Cero, a smart little ketch rigged craft owned by H. S. A. Stewart, a wealthy real estate owner of Pittsburg, Pa., arrived in the basin near the foot of Randolph street at 5 a. m. yesterday after a long cruise. The boat started from New York on June 17, went up the Hudson and through the Erie canal to Buffalo and to Detroit. Thence it proceeded to Mackinac island and to Lake Superior, where it followed the Canadian shore for about 400 miles.

Returning to the Soo, the boat made for Mackinac island again, and then followed a run to St. Joseph, Mich., where the boat remained three weeks for repairs. When these were completed the Cero made a run across the lake to Chicago. From here the boat will proceed via Chicago river, drainage canal, and Illinois river to the Mississippi, and thence to New Orleans, where the owner of the boat, with his wife and sons, probably will get on board. They will sail to Miami, Fla., and during the winter possibly to Havana.

The boat is 65 feet long, has a 51 foot keel, a 17 foot beam, and a 4 foot draft. It has two masts, the main mast being 68 feet high, and for emergencies a 16 horse power gas engine. There are three staterooms and crew quarters for four. Besides Charles Jarritt, the captain, there are Joseph Fink, the steward; Lewis Jackson, and Bert Hinger.

MOUNTED LETTER CARRIER IN OAK PARK.

[From a photograph taken for THE TRIBUNE.]



DAVID B. SCOTT

Oak Park has a mounted postal service, the new work being assigned to Carrier David B. Scott, who makes one delivery daily to the residence district south of Harrison street to Twelfth street, and east of the Desplaines river to Austin avenue. The territory is two miles in length, and formerly required the services of four carriers. The amount of mail was so small that on the advice of Postmaster Hutchinson the authorities at Washington permitted a mounted service, and the carrier is allowed $250 a year for the care of his horse.

OFFERS RATES TO CUBA.

UNITED STATES IS WILLING TO GRANT 20 PER CENT REDUCTION.

New Tariff Treaty Submitted to President Palma by Minister Squiers Said to Embody All the Features of the Platt Amendment — Havana Merchant Points Out That Reciprocity Will Increase the Cost to the People by Many Millions of Dollars.

[BY CABLE TO THE CHICAGO TRIBUNE.]

HAVANA, Oct. 16.—Under the proposed tariff treaty handed to President Palma by United States Minister Squiers it is claimed here that the United States will give Cuba concessions amounting to 20 per cent. The United States will pay about the same dues as at present, but the duties for import from other nations will be from about 20 to 70 per cent.

It is said that if this is so the effect will be to exclude the trade of all nations but the United States and to raise the retail prices of a great many articles.

A prominent merchant says that Cuba could stand it better if a corresponding reduction was made in the duties on Cuban products imported into the United States, as prosperity would enable the people to pay for the higher cost of living. He added that the proposed tariff would increase the costs of the people by many millions of dollars beyond what they pay at present.

England Gives Better Terms.

Regarding any possible preference merchants here might have for trading with the United States as against other nations, the merchant stated that in some cases England gives much larger credit that can be obtained in the United States and English merchants were disposed to accommodate the tastes of the market.

There is some difference of opinion as to when the treaty arrived here. On one hand it is stated that it has been here for some time, while on the other it is stated that Minister Squiers only handed it to President Palma last week. It is probable that an outline of the convention was at first handed to Señor Palma, and that the document conveyed by Minister Squiers was complete, embodying the Platt amendment.

Denies Cuban Ingratitude.

The Discusion denies that the Cubans are desirous of evading a treaty or the provisions of the Platt amendment. It adds that the Cuban government did not ask that the American troops be withdrawn from the island, but merely stated its wish to the correspondent of a New York newspaper.

The Discusion also denies that the radicals were opposed to the United States having a dry dock here and that their opposition led to the orders for the dock's removal to the United States. The paper declares that President Palma and his cabinet are studying the treaty with great care.

Provincials Have a Grievance.

Representatives of the provincial councils of the island have held a meeting to consider the delay of the senate in passing the house bill regulating the functions of the councils. Until this measure is passed the councils can do nothing. It was argued at the meeting that the delay was due to the opposition of the government to the councils, and it was suggested that application for relief be made to President Roosevelt on the ground that the Cuban government was not fulfilling the terms of the constitution. It is generally admitted that the councils are of no use, though they are provided for by the constitution.

Disturbance at Sancti Spiritus.

The newspapers here give an account of a disturbance that occurred at Sancti Spiritus Oct. 10. On that day a number of former revolutionists went into the town to celebrate the day, which was a legal holiday. They began firing revolvers in the streets in honor of the mayor and a man named Consuegra was shot in the neck. A judge appeared and in strong terms declared that the proceedings were savagery. This caused an uproar and it was proposed to lynch the judge, who, however, faced the situation. The mayor is blamed for not stopping the firing when it commenced.

EVANSTON MAN IS MISSING.

Henry Hoffman's Absence Reported to the Police—Believed to Be Mentally Deranged.

Henry Hoffman, 826 Ridge avenue, Evanston, has been missing from his residence since early Wednesday morning, and it is thought he wandered away while temporarily deranged. His absence was reported to the police last night. Hoffman, who is 45 years old, has suffered since a boy of 12 years from chronic earache, which is believed to have affected his mind. Mr. Hoffman has been for several years in the employ of E. R. Haase & Co., a real estate and loan firm at 157 Washington street, Chicago. During the year of the World's fair he was an alderman from the Fourth ward, Evanston.

LION ATTACKS ITS TRAINER.

Terre Haute, Ind., Spectators Panic Stricken When Animal Mutilates Man in Cage.

Terre Haute, Ind., Oct. 16.—Dick Dekenzo was attacked by Nero, the big lion with a wild animal show, at the close of an exhibition tonight. The lion inflicted frightful gashes on Dekenzo's back, hands, and legs. The prompt action of attendants saved the trainer's life. The spectators were stampeded and a number were bruised in the wild rush for the exit.

GERMAN PROFIT IN RECIPROCITY.

Trial of Plan During Period of Ten Years Has Proved a Success.

EXPORTS GROW FAST.

Treaties with Seven Countries of Europe Have Had Desired Result.

WASHINGTON BUREAU CHICAGO TRIBUNE
Washington, D. C., Oct. 16.

Germany Makes Success of Reciprocity.

Reciprocity between Germany and the leading nations has been wonderfully successful, there being enormous increases in the German export trade as a result of reciprocal treaties. These conventions have been in effect for a period of ten years, according to Consul Ozman at Stuttgart. The treaties were made with Austria-Hungary, Belgium, Italy, Servia, Switzerland, Roumania, and Russia. "A careful study of the statistics which have been recently issued," says the consul in his report, "and a proper comparison of the trade of Germany before these treaties were in force and afterwards reveals information which may at this time be of interest." The following table shows the changes in trade:

Description.	1889-'91.	1899-1901.	Increase. P. ct.
Exports	$ 765,836,000	$1,051,246,000	37
Imports	1,106,700,000	1,322,566,000	19

The excess of total imports over exports in 1889-1891 was $101,864,000, and in 1899-1901, $271,320,000, an increase of 170 per cent.

The excess of the total treaty imports over exports in 1889-1891 was $208,916,000, and in 1899-1901, $141,372,000, a decrease of 33.3 per cent.

It is shown that Germany by entering into commercial treaties with seven different countries was able to increase her export trade with them for the periods above mentioned 44 per cent; and, while at the same time the imports from these countries exceeded the exports to them, this excess was 33 per cent less in the last three years of treaties than in the three years before the treaties came into operation. This greatly increased volume of trade has made reciprocity treaties popular in Germany.

Mrs. Shaw, wife of the secretary of the treasury, has left town for Seattle, Wash., and will spend several weeks traveling on the Pacific coast. At Seattle she will meet her son Earle, who has spent the summer in Alaska. Young Shaw will return to Washington with his parents and will enter the Columbian university.

Chance for Lumbermen in British Columbia.

British Columbia offers an inviting field for lumbermen. Employment now awaits several thousand men, says Consul Dudley at Vancouver, in a report to the department of state, in which he deals with the lumber industry, says: "The lumber business in this province is prosperous just now. A few months ago the provincial government placed an export duty upon all logs sent from this province to the United States. This applies only to logs cut from government lands. Lands in the hands of private owners or crown granted lands are not affected by this regulation. Nevertheless, the placing of this export duty on logs has increased the number of mills here considerably, especially shingle mills. One mill cuts 1,250,000 shingles daily. These are red cedar shingles, and a large portion of the output is shipped to the United States.

"In the agent of one of the lumber mills has just stated that he has orders booked that will take him eighteen months to fill. There is a great lack of men. He says that 5,000 or 6,000 men could find employment in the lumber and shingle mills and in the logging camps. The wages are probably lower and the cost of living higher than in the adjoining state of Washington. Still, if men accustomed to lumbering work are out of employment there is little doubt they can find it here.

"Of course, there is a contract labor law here, as in the United States, and it will be impossible for men to make contracts in advance, but I have little doubt that competent lumbermen, able to handle mill machinery or to do good work in the woods, can find employment in this vicinity if they come. The destruction of timber in Washington and Oregon by the recent fires causes the people here to hope that they may find a larger market than heretofore for their timber in these states, notwithstanding the export duty."

Lady Herbert, wife of the British ambassador, who returned to Washington yesterday from New York, left today in company with Sir Michael and a party of friends for the horse show at Richmond, Va. A large number of society people left on the same train to attend the show.

Oldest Postmaster Expected to Visit Capital.

Officials of the postoffice department are expecting a visit from Roswell Beardsley, who for seventy-four years has been postmaster at North Lansing, Tompkins county, N. Y. He was commissioned postmaster July 14, 1828, by John McLean, postmaster general under Preesident Jackson, and has served continuously ever since. Mr. Beardsley is the pride of the postal service and, in fact, of the entire government service. In 1901 he was invited to attend the inauguration of President McKinley, the government offering to furnish a special car and provide an attendant, nurse, and physician, but he was not sufficiently strong to attempt the journey.

Recently, however, although 93 years old, he has been better and stronger than for years past, and has expressed a wish to come to Washington and greet the postmaster general and see the headquarters of the service in which he has spent seventy-four years of his life.

Roswell Beardsley was the third son of John and Alice Beardsley, and was born July 5, 1809, at Scipio, N. Y., in a log house. His father and mother came from Connecticut, where Nelson, their oldest child, who died a multi-millionaire in Auburn, N. Y., some years ago, was born. He received his commission as postmaster at North Lansing when 19 years old. The appointment was made in the year President Jackson was elected.

At the time there was not a single railroad in the United States, but the first spike had been driven for the Baltimore and Ohio from Baltimore westward. Queen Victoria was then only 9 years old, and Beardsley had been postmaster nine years when the Victorian reign began. Mails were carried by stage coaches, and sometimes by horseback, as was the case at North Lansing, the mails reaching the office only once a week and the quarterly receipts seldom being in excess of $16.

Brilliant Army Wedding at St. Margaret's.

One of the most brilliant weddings of the season was that at St. Margaret's church at 8 o'clock this evening of Miss Alice Norvell, daughter of Lieut. Col. and Mrs. Stevens T. Norvell, to Capt. John Elliott Hunt, U. S. A. All the groom's attendants were brother officers, who wore for the first time at a social event the new full dress uniforms recently adopted by the army. They were Lieut. J. D. Comer, Lieut. Guy S. Norvell, Capt. J. S. Herron, Capt. Alfred Smith, and Capt. Lanahan.

The bride was escorted to the altar by her father, who wore a full dress uniform, and had as maid of honor Miss Caroline Saunders of St. Paul, while Miss Jennie Hunt and Miss May Catlin, both of this city, were the bridemaids. The church was decorated in palms and flags. The bride, who has been exceedingly popular since her residence here, spent most of her young life at western posts with her father. Her maternal grandfather was the governor of Michigan.

The groom is the son of Gen. Hunt, a distinguished officer of artillery in the civil war and later governor of the Soldiers' home here. Capt. Hunt has just returned from service in Manila and is now stationed at Fort Reno, to which place he will take his bride after a wedding journey in the east.

Postal Officials to Stop Double Commissions.

Postmaster General Payne publicly announced recently that he would dismiss any postmaster found guilty of collecting or aiding another postmaster to collect double commissions on sales of stamps. It has become the practice of some fourth class postmasters located near presidential offices to have mail originating within the limits of the latter deposited in the fourth class office through an implied agreement. Thus the fourth class postmaster derives great benefit from this plan when the department makes its annual reclassification of salaries, and as the stamps are purchased at a presidential postoffice, the government thus pays twice on this class of business—to the presidential postmaster for sales of stamps and to the fourth class postmaster on cancellations made.

Single cases of this kind have been found at intervals for some years, but of late the practice has attained such large proportions and become so serious that the law officials of the department were attracted.

It is a violation of the postal regulations for a postmaster to solicit, and while in no single case has such a violation been proven, the department will hereafter take it for granted that there is an ulterior motive where mail is deposited outside the limits of the office where it originates and the offending postmaster will be dismissed accordingly.

Good Profit from Sales of Stamp Books.

The postoffice department will probably make a profit of between $40,000 and $50,000 this year from the sales of stamp books. The books have only been in use for a comparatively short period and have proven so profitable and convenient an article of sale that considerable anxiety was caused to department officials by the recent controversy with the bureau of engraving and printing regarding the poor quality of paraffine paper used in the books, which caused the stamps to stick to the leaves and rendered them useless. Numerous complaints were received at the department and the sales of the books fell off considerably. Now, however, the bureau is furnishing a much higher grade of the paper and the sales have largely increased.

President Given Gold Badge by the G. A. R.

President Roosevelt was today presented with a beautiful gold badge as a souvenir of the G. A. R. encampment held here last week. Mr. B. H. Warner, chairman of the citizens' committee, made the presentation, saying the local committee wished to show their appreciation of the president's interest in the affairs of the G. A. R. President Roosevelt was much pleased with the medal and said he would preserve it.

WEST POINT HAZING A TRADITION

Supt. Mills Says in Last Year There Has Been Only One Violation of Rules and Cadet Was Dismissed.

Washington, D. C., Oct. 16.—Col. A. L. Mills, superintendent of the United States military academy, in his annual report to the secretary of war makes the following reference to hazing:

"During the year there has been no relaxation of proper efforts to make permanent the reforms already accomplished bearing on the treatment accorded new cadets by their older comrades.

"With but a single exception that is worthy of note, cadets have shown a soldierly regard for their obligations in the matter. The exception referred to is that of a cadet who, without authority, made a fourth class man assume a constrained position and used threatening and abusive language to him. For this offense the cadet was brought to trial by court martial and, being found guilty, was dismissed.

"No one conversant with the progress new cadets now make apprehends any ill effect in training from the passing of hazing."

AUTHOR'S EFFECTS BRING $75.

Part of Edward Noyes Westcott's Belongings Disposed Of at Auction for Small Prices.

Syracuse, N. Y., Oct. 16.—An auction sale of part of the effects of the late Edward Noyes Wescott, author of "David Harum," was held here today. The valuable bric-a-brac, library, and personal belongings of Mr. Wescott had been reserved from sale by the heirs, but several articles of interest were knocked down at a small price. A solid mahogany bedstead went for $1.40. A stag's head, shot by the author, sold for $1.25. A music cabinet brought $1. The entire sale netted $75.

SHREDDED WHOLE WHEAT BISCUIT

Builds Strong Bodies, Sound Teeth, and Makes Possible the Natural Condition of Health, because no part has been removed from Nature's Perfect Whole—the wheat.
Sold by all Grocers. Send for the Vital Question (free) and learn the whole truth.
THE NATURAL FOOD CO., Niagara Falls, N. Y.

Burlington Route

$33.00 TO THE Pacific Coast

Every day during October.

Tickets at this very cheap rate will be sold to many points in California, Oregon, Washington and British Columbia.

To Salt Lake City, Ogden, Butte, Helena, Spokane

and other intermediate points the rate will be proportionately lower. Call or write for detailed information about our comfortable Tourist Sleeping Cars. Our 11.00 p. m. train will carry one of these cars through to Los Angeles every day during October. A berth, comfortably holding two persons, costs but $6 Chicago to California. Reclining Chair Cars—no extra charge for seats.

We pass more points of interest on the way than any other line.

C. B. & Q. Ticket Office, 211 Clark St.
Telephone Central 3117.
530

ABSOLUTE SECURITY.

Genuine Carter's Little Liver Pills.

Must Bear Signature of

Brent Good

See Fac-Simile Wrapper Below.

Very small and as easy to take as sugar.

CARTER'S LITTLE LIVER PILLS. FOR HEADACHE. FOR DIZZINESS. FOR BILIOUSNESS. FOR TORPID LIVER. FOR CONSTIPATION. FOR SALLOW SKIN. FOR THE COMPLEXION

GENUINE MUST HAVE SIGNATURE. Price 25 Cents. Purely Vegetable. Brent Good

CURE SICK HEADACHE.

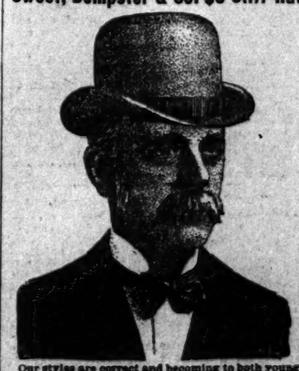
"Invisible Bifocals,"

A new lens. Different, better. Near and Distant vision in one. Reading disc placed within the main lens and in effect unseen.

Attractive in appearance.
Unique in construction.
Perfect in operation.
Ask to see
"Invisible Bifocals."

Almer Coe, Optician,
74 State-st. Opposite Field's New Store.

LESLIE M. SHAW
SECRETARY U. S. TREASURY,
As he appears with a
Sweet, Dempster & Co. $3 Stiff Hat



Our styles are correct and becoming to both young and old. Ask your dealer for them.
3X $3.00 | 4X $3.00
Made in all styles, both soft and stiff. If your dealer does not keep them, write us, inclosing 2c stamp, for Hat Cleaner.
SWEET, DEMPSTER & CO., Chicago.

FURS Superb Jackets
EVERYTHING IN FURS
REMODELING AND REPAIRS
A. BISHOP & CO.
Send for Catalog. 156 State-st.

PUSHMAN BROS.
THE EXCLUSIVE
ORIENTAL RUG STORE
26 Adams-st. Just east of Wabash.

SOON TO ERECT A BIG BUILDING.

Parties Whose Names Are Not Revealed Have a Michigan Boulevard Project.

ON LEROY PAYNE LEASE.

Site of Proposed Structure Is Between Adams Street and Jackson Boulevard.

Great developments on the Michigan boulevard front, between Adams street and Jackson boulevard, are under way, and definite announcement regarding an ambitious building improvement will soon be made. The structure will be erected at 171-175 on the boulevard, 105 feet front, adjoining the Argyle property at the northwest corner of Jackson boulevard on the north. The 105 feet frontage is well known as the Leroy Payne leasehold, which has been talked of as a site for a permanent improvement for many years.

It was originally leased in 1881 by John D. Jennings to Mr. Payne for ninety-nine years at an annual ground rent of $5,000, but the leasehold interest was acquired in 1890 by Thomas R. Lyon for $130,000 on the default of the lessee.

Leasehold Sold for $200,000.

In the same year Mr. Lyon sold the leasehold for $200,000 to the Illinois Vehicle company, and the latter erected the two story building now on the site. This company has now sold its leasehold interest for $200,000 to parties whose identity is withheld for the present, but who are supposed to be the same for whom Frank H. Baker, an attorney, purchased the Orrington Lunt building, 27½x171 feet, at 169 Michigan boulevard, adjoining the Payne leasehold on the north, a year ago for $85,000.

The property south of the Payne leasehold, 38½x171 feet, was purchased last year from the Peck estate by Bryant H. Barber of Polo, Ill., the owner of the Leland hotel, for $300,000 cash, for the outspoken purpose of preventing an opposition hotel on that corner. This property, so it is asserted, is not included in the new building scheme, the promoters of which control a total frontage of 182½ feet by a depth of 171 feet.

Buy a Factory Site.

Rueckheim Bros. & Eckstein, manufacturing confectioners, purchased a factory site at 231-247 Peoria street from eight different owners for an aggregate of $48,150, and will erect a factory at a cost of about $100,000. The total frontage acquired is 226½ feet between Congress and Harrison streets, by a uniform depth of 125 feet to an alley. The old buildings now on the ground were not considered in this transaction, making the frontage price paid $190 per foot.

Seven Banks in a Deal.

Benjamin C. Scammons, representing seven banks, bought in the tannery property of J. Wiel & Bros. at 411 North Halsted street under foreclosure decree for $91,500, the total amount of the various claims. The latter are held by the Continental, Northwestern, and Calumet National banks of this city, the Traders' National and National Park banks of New York, the Atlas National of Boston, and the Ann Arbor (Mich.) Savings bank. The realty involved has frontages of 297 feet on the north branch of the river, 200 feet on North Halsted street, and varies in depth from 268 to 387 feet. It is one of the best factory sites on the north branch, and considered worth $150,000. The buildings are old and out of date.

Conveys Property to Son.

Thomas Ritchie conveyed to his son, Thomas W. Ritchie, all his interest in the Ritchie Carpet company, and also the real estate, 22x118 feet, and three story building at 347 Division street, east of Sedgwick, for $29,000. Of the purchase money $15,000 was secured for three years at 6 per cent by trust deed to W. M. Pinkney.

Other Realty Transactions.

The three story apartment house with 45x98 feet at the southwest corner of West Jackson boulevard and Washtenaw avenue was sold by Alfred V. Horsman to David G. Robertson for $25,000, the purchaser receiving $14,000 of the purchase money for three years at 5½ per cent by trust deed to the Merchants' Loan and Trust company.

Henry W. Binnie sold to William Thompson 42x125 feet, south front, in Forty-third street, forty-two feet east of St. Lawrence avenue, with three story flat building, for $25,000.

James Mowatt sold to Hugo Brady 40x151 feet, east front, on Vincennes avenue, eighty feet north of Forty-eighth street, with flat building, for $21,000.

The recently reported sale of the property at 114-116 Wabash avenue, 40½x162½ feet, with six story building, by the Lees estate to Emanuel Mandel for $225,000 was recorded yesterday. It appears from the deed that the trustees reserve all rights for damages which may accrue from the construction of the elevated road in the street.

TAX ON BIG CORPORATIONS.

Illinois State Board of Equalization, in Session at Springfield, Passes on 400 Companies.

Springfield, Ill., Oct. 16.—[Special.]—Four hundred Cook county corporations had been passed upon by the capital stock committee of the state board of equalization when that committee concluded its work for the day this afternoon. The committee has announced that it will try to pass upon 100 corporations each day.

All of the figures decided upon are carefully guarded from the public, as the committeemen fear many of the corporations will insist upon a rehearing if they learn of the assessments made against them. It is known in a general way, however, that several hundred thousand dollars have been added to the Cook county assessment.

The capital stock committee intends to tax the corporations like the packing companies, organized as manufacturing concerns, but not engaged in a strictly manufacturing business. Just how the committee proposes to distinguish between the corporations liable to taxation and those exempt is not stated.

No new assessments will be made against strictly manufacturing corporations. On these the assessment of last year will stand.

SCARED BY A PAJAMAS MAN.

Consternation in Boarding House When Hospital Patient Escapes and Runs Wild.

Consternation was caused in a boarding house at 480 State street yesterday morning when Charles Prentis, colored, arrayed only in hospital pajamas and with his head bound in bandages, ran into the place shouting: "They're after me." Twenty-four hours before he had been taken away from the house suffering from two self-inflicted bullet wounds in the head. He was taken to the Samaritan hospital, from which he escaped. The police were called when he made his reappearance at the boarding house, and now he is locked up at the Harrison street police station. His condition is not serious.

Christian Endeavor Banquet.

Members of the Christian Endeavor society of the Englewood Presbyterian church gave their seventh annual banquet last night in the church. J. Alexander Sim was toastmaster, and responses were made by Miss Anna McKenerick, Edwin Nichols, Miss Helena Stearns, Miss Alice B. George, Robert W. McKinlay, and Benjamin W. Robinson.

4 DAILY TRAINS, ST. PAUL-MINNEAPOLIS.

Via Chicago & Northwestern Ry.

Leave Chicago 9 a. m., 6:30 p. m., 8 p. m., and 10 p. m. Fast schedules. Most complete and luxurious equipment in the west. Dining car service unequaled. Ticket offices, 212 Clark street and Wells Street Station.

LORENZ TO PROLONG VISIT

SURGEON WILL REMAIN IN CHICAGO UNTIL NEXT FRIDAY.

Decision Made Necessary by the Increasing Calls for Private Consultations—Treats Five More Children and Will Hold His Last Public Clinic at the County Hospital Today—Guest of Medical Societies at Dinner in the Athletic Club.

When Prof. Adolf Lorenz comes to figure up his accounts from his stay in Chicago he may find it has been profitable even without including the great fee received from J. Ogden Armour for treating the latter's daughter.

The Vienna surgeon has received so many calls for private consultations that he will remain in the city until a week from today. Most of this time he will be kept busy treating the specialty that has made him famous, the congenital dislocation of the hip.

The last public operation conducted by Prof. Lorenz will be the clinic at the County hospital this morning, for which many more applicants are on hand than can be cared for. Six hundred students have secured tickets of admission, and the number will be swelled by delegations of physicians from Milwaukee and other cities who desire to study the methods of the surgeon.

Treats Five More Children.

Prof. Lorenz spent another strenuous day yesterday, only taking a little rest in the afternoon between calls for examinations and opinions. In the forenoon he was engaged in operating on five patients at Mercy hospital before an amphitheater full of physicians. Those treated were:

Mary Brant, aged 6, 5720 Wallace street.
Mary Crowe, aged 4, Fort Wayne, Ind.
Thomas Cleary, aged 2, Briggsville, Wis.
Loretta Burr, aged 8, 364 South Albany avenue.
Phyllis Brophy, aged 8, 585 West Monroe street.

Many cases were of too long standing and the professor would not touch them, selecting only the younger children. Of the private examinations made in the afternoon, some of the patients will be operated on by the visiting surgeon before he leaves for the west, others will wait for his return on his way home, and still others will be consigned to the care of students of his among Chicago doctors, to be treated only after a preliminary course of handling.

Guest of Orthopedic Society.

The most pretentious part of the entertainment of the eminent surgeon occurred last night, when he was the guest of the Chicago Orthopedic society and the Chicago Medical society at a dinner at the Chicago Athletic club. Prof. Lorenz, Dr. Friederich Mueller, and Dr. Dexter Ashley were the subjects of toasts, and each made a response. Dr. A. B. Hosmer spoke for the Orthopedic society, Dr. M. L. Harris for the Illinois State Medical society, Dr. W. A. Evans for the Chicago Medical society, and Dr. Arthur D. Bevan for the general surgeon in medicine.

HEARING BEGINS ON FIGHT OVER CANAL WATER POWER.

Sanitary District Attacks Validity of Gristmill Law, on Which Robert Gaylord Bases His Claim Near Joliet.

The controversy between Robert Gaylord and the sanitary district over water power rights near Joliet came up for hearing yesterday before Judge Hilscher at Joliet.

Gaylord bases his rights on the law permitting persons to establish gristmills, whose capacity need not exceed twenty-five horse power, and the use of river channels for the development of water power. The hearing is on a motion by the sanitary district to dismiss the bill on the grounds that there is no necessity for a gristmill as contemplated by Gaylord and that the law is unconstitutional.

Chief Engineer Isham Randolph of the sanitary district testified that the Gaylord plans would destroy plans of the district for developing water power at Hickory creek in Joliet. On a flow of 300,000 cubic feet a minute a fourteen foot dam at that place, he said, would develop 7,952 horse power gross, or 5,964 net. Estimating this at an annual rent of $25, he said it would be worth $149,100. With a flow of 600,000 cubic feet, as contemplated ultimately by the district, the power would be worth $298,200.

The Gaylord plans, Mr. Randolph asserted, proposed to raise the level of the water in the channel to such a height that an ordinary flood would cause the water to back up over the levees built by the district and flood portions of the city of Joliet. On cross examination Mr. Randolph was asked:

"You seem to take pleasure in referring to the Desplaines river through Joliet as the sanitary channel."

"Yes, sir, I do," he replied.

"Why?"

"Because the board has worked so hard to make it so."

"The channel where you cut it ends at Lockport, does it not?"

"No, sir."

"Where?"

"At Hickory creek."

Judge Moran, who was conducting the cross examination, came back to that question a number of times, but Mr. Randolph always insisted that the district's channel did not end until Hickory creek was reached. The hearing will be continued today.

SUTTON HEIRS DEMAND CASH FOR ZION CITY SECURITIES.

Preparing to Compel Dowie to Redeem $13,600 in Stock Offered as Part of New Zealander's Estate.

Preparations to compel John Alexander Dowie to redeem in "good and lawful money" the $13,600 in certificates of stock in Zion industries which were offered as a part of the estate of Frederick Sutton are being made by the attorneys for the Sutton heirs.

A further examination of the papers and personal effects of Mr. Sutton, in the possession of Neil J. Shannon, administrator to collect, has convinced the attorneys that Elder John G. Speicher and Attorney V. V. Barnes, representatives of Dowie, have delivered everything belonging to the late Mr. Sutton.

The next move is to convert the certificates of stock into cash. The attorneys for the Sutton heirs contend that at no time after his arrival in Chicago from New Zealand a year ago was Sutton in a proper mental condition to transact business, and they will contend that if he invested his money in Zion securities the transaction is void. In the event of Dowie's refusal to redeem the certificates an appeal will be made to the courts.

But this matter will only be preliminary to the great contest between Dowie and the Sutton heirs, which will be based on the efforts of the latter to invalidate the will made by Sutton on March 22, in which he made Dowie the sole beneficiary of the estate, and the codicil which followed three days later in which he gives a portion of the estate to his brothers and sister.

In the meantime Mr. Shannon will have the custody of the estate, which in the end may be returned to Dowie, or may be turned over to the Sutton heirs, in accordance with a will said to have been made by Sutton before leaving New Zealand.

Constable Sues for Damages.

A $10,000 damage suit has been filed by Herman Kruckstein, 387 North Robey street, against Fred M. Kummerow, an undertaker at 532 West Chicago avenue. The plaintiff was executor of the estate of Henry Richter, who died last September, and the undertaker is alleged to have assaulted Kruckstein when he was not chosen to conduct Richter's funeral. Kruckstein is a constable.

To St. Paul, Minneapolis, and the Northwest.

The Chicago, Milwaukee and St. Paul railway for many years has been the popular and main traveled route between Chicago and the northwest, and offers choice of trains as follows: Via Milwaukee, La Crosse, and the river route at 9 a. m., 6:30 and 10:30 p. m.; via Savanna, Dubuque, and McGregor at 5:15 p. m., 6 p. m., and 10:25 p. m. Four of these trains are electric lighted trains with the best dining car and sleeping car service in the world. Ticket office, 95 Adams street.



Hats for the Horse Show.

The most beautiful interpretation of the Season's Modes.

SO important a style function as the Horse Show necessitates hats of the most original ideas to be in keeping with the spirit of the occasion. We are showing the beautiful and stunning creations in the most exclusive effects.

CHAS. A. STEVENS & BROS.

109 TO 115 STATE-ST. AND 109 WABASH-AV.

Russmore Furniture.

(Trademark.)

The distinguishing feature of Russmore Furniture is its superb brown color, with which is preserved the natural gloss or sheen of the wood.

This color is not produced by the ordinary means, with stains or fillers, but by a special process which gives not only beauty but permanency.

In design this furniture is of the primitive type which so fully satisfies artistic requirements.

It is hand-made, and therefore has the same durability that characterizes the pieces which have come to us from the past.

We have applied for a patent on the method for producing Russmore, and have registered the name as a trademark. Every genuine piece bears a bronze plate with the name stamped on it.

We invite inspection of our great assortment

There are large Cushioned Rocking Chairs in roanskin for	$16.50	Bookcases for	$16.00
Small Rockers in denim for	8.50	Hall Clocks for	85.00
Morris Chairs in denim for	19.50	Large Settles in roanskin for	68.00
Morris Chairs in roanskin for	29.00	Plant Stands for	5.00
Dining Chairs for	8.00	Magazine Stands for	10.00
Dining Tables for	37.00	Writing Desks for	22.50
Sideboards for	60.00	Library Tables for	14.00

Send for our illustrated booklet showing many fine designs.

The Tobey Furniture Co.

Wabash Avenue. Washington Street.

ANSWERS CRITICS OF A FAITH.

Boston Lecturer Declares That Christian Science Is Enduring as a Religion.

Carol Norton, member of the Christian Science board of lectureship of the First Church of Christ, Scientist, in Boston, Mass., spoke last evening in the Second Church of Christ, Scientist, Chicago. His topic was "Christian Science Is Applied Christianity." He said in part:

"Christianity, as Jesus lived, taught, and demonstrated it, and the scientific demonstration of Christian Science made manifest in the healing of disease and the destruction of sin through the power of God, are one. Popular criticism of Christian Science assumes many phases and pronounces almost countless judgments on its teaching and work.

"It is not infrequently asserted that Christian Science is but a passing fad, craze, or mental epidemic. The world of humanity is heart hungry, health hungry, and spiritually hungry. Christian Science satisfies this hunger with something practical.

"It is, therefore, not strange that an interpretation of the teachings of Christ that appeals to the masses should move with momentous force among the peoples of earth. A health epidemic is better than a disease epidemic, and moral, spiritual, and health contagion better than that of immorality, materiality, and disease.

"Therefore Christian Science is neither a fad, craze, nor a mortal mind epidemic."

CLASSIFIED ADS.

TO SECURE INSERTION IN ALL EDITIONS OF

"The Sunday Tribune"

CLASSIFIED ADS. MUST BE IN THIS OFFICE FRIDAY.

It Pays to Advertise in The Tribune.

Brookfield Farm Sausage

is the ideal food for winter breakfasts—all pork, and seasoned with the finest spices

Swift & Company

If you will kindly send your name and address we will mail you *Free of Charge* our beautiful *Illustrated Book* on

ORIENTAL RUGS.

PUSHMAN BROS., 26 East Adams-st.

Business Bringers.

TRIBUNE ADVERTISING WILL INCREASE YOUR BUSINESS . . . TRY IT.

WOODBURY



SPEEDILY

CURES

Pimples, Eruptions, Blackheads, Large Pores, Red Nose, Red Face, Ring Worm, Barber's Itch, Tetter

and all embarrassing or humiliating disorders affecting the skin. Full information and book free. Write me personally, or call at my office, 163 State street, cor. Monroe, Chicago.

THE HUB

HENRY C. LYTTON, Pres.

Bargain Friday

AT THE HOME OF THE OVERCOAT.

Extra Special Offers



Men's fall overcoats.....made of all-wool thibet, vicuna, and covert cloth.....with cuffs and silk sleeve lining.....cut in short box or ¾-length.....small lots left from our regular $12 and $15 lines..... Friday..... **$6.50**

Men's winter weight suits.....made of all-wool cassimeres and tweeds.....cut in double and single-breasted sack styles, and trimmed with Italian lining.....regular $10 and $12 values, Friday **$6.00**

Men's cassimere, worsted, and cheviot trousers, broken from $10 suits.....for Friday..... **$1.50**

1,500 men's winter overcoats.....all-wool black and blue kerseys.....with silk lined shoulders and worsted body lining.....cut in this season's newest styles.....worth $15..... all sizes.....34 to 46..... Friday..... **$10.00**

Boys' Friday bargains.



A leader for Friday....Sailor Norfolk double-breasted and vest suits....ages 2 to 16....heavy winter weight blue serges and cheviots and dark fancy mixtures.....all pure wool.....silk sewed.....excellent make....regular $5 values..... **$2.50**

Genuine oak frieze overcoats and reefers....ages 6 to 16.....overcoats are cut long and full with velvet collars....$6 values.. **$3.95**

Reefers with ulster collars.....$5 values..... **$2.95**

Youths' suits and overcoats....ages 14 to 20....suits are heavy dark blue and fancy cheviot—overcoats are heavy dark oxford frieze....cut long and full....$8.50 and $10 values **$5.00**

....3,000 pairs boys' 50c and 75c knee pants....all heavy and durable medium and dark cassimeres and tweeds....very best make....2 pairs to a customer....10 to 4 o'clock only..... **25c**

150 dozen winter slide-band caps....50c and 75c values....from last year..... **25c**

$1.50 and $2.00 soft and stiff hats....odd lots..... **75c**

$1 and $1.50 tams, golf and yacht caps..... **48c**

75c heavy derby ribbed underwear....all sizes..... **39c**

$1.50 all-wool Jersey sweaters....while they last..... **85c**

Boys' 20c fancy web suspenders..... **7c**

75c Garner's percale shirts....2 collars to match....sizes 12 to 14½..... **33c**

Friday shoe bargains.



An assorted lot of casco calf shoes that have been selling at $2....single or double sole....your choice today for..... **$1.25**

Women's shoes in patent leather....cloth or kid top....military or opera heel....very stylish....of good material....actual value $2.50....today..... **$1.00**

Boys' and misses' shoes....in casco calf, kongo calf, vici kid and box calf....stout durable soles and stylish patterns.....actual value $1.75....today..... **$1.00**

Revell & Co.

A manufacturer's surplus stock of fine Office Desks at a reduction from 33⅓ to 50 per cent—this means the **greatest bargains in desks offered in years.**



Another lot of those

FINE OFFICE DESKS

(as per illustration) will be sold at the remarkably low price of $18.50; some concerns would ask $35 for similar desks, but we will give our customers the benefit of the bargain. Made of oak.

This Desk has large drawers fitted with letter files, etc.—is the most *complete* Office Desk ever sold at so low a price.

18.50

Other Styles & Sizes at Low Prices.

ADAMS WABASH **REVELL & CO.** WABASH ADAMS

ESTABLISHED A. D. 1838.

KNOX HATS

Recognized as the highest standard of excellence throughout the world.

SILK DRESS, OPERA, DERBY AND SOFT HATS.

Seasonable Shapes Now Ready.

JOHN T. SHAYNE & CO.

187-189 State-st.

THE TRIBUNE

CLEAN and RELIABLE.

REVELL'S

FINE WILTON RUGS

AT ONE-THIRD THE PRICE OF ORIENTALS.

(CUT THIS OUT AND KEEP IT.)

OUR GUARANTY.

WE GUARANTEE the new production of beautiful WILTON RUGS that we have placed on sale TO LAST FOR YEARS—with ordinary care. After experimenting on these Rugs for several years, the manufacturers have produced a fabric so rich and perfect in color effects that many of them are more beautiful than the finer Oriental Rugs. Even experts are compelled to examine them closely to tell the difference—and the price is but a trifle in comparison.

In Large Carpet Size.

9 ft. long by 6 ft. wide..... $20
10 ft. 6 in. long by 9 ft. 3 in. wide..... $30
12 ft. long by 9 ft. wide..... $35

ALEXANDER H. REVELL & CO.

Cor. Wabash and Adams.

Tribune advertising will increase your business.

DEATHS.

Marriage or death notices will be cabled, in condensed form, without extra charge, for publication in the Paris edition of the New York Herald if advertisers so request, by writing on their notices when handing them in. "Cable to the New York Herald European edition."

Alshan, Mary Josephine.
Annweiler, Lilly.
Auerbach, Karl Gotthelf.
Becker, George.
Bermke, Linda.
Downing, Mrs. Sarah.
Dwyer, Dennis.
Ferguson, John H.
Grant, Frederick J.
Green, Louisa.
Gross, Ida B.
Hagen, Rose.
Hinch, Ann.
Kelley, Patrick.
Koch, Paul.
Leary, Geo. G.
Leonard, Edward.
Lavelle, Julia V.
Magaw, Kate S.
McGrath, Margaret.
Nesbit, Elizabeth.
O'Brien, Frank.
Ohnstein, Julius L.
Ottman, Jane.
Patterson, Elizabeth.
Reimers, Anna.
Rosenberg, Isaac.
Rehm, George B.
Stransky, Annabetta.
Southmayd, Blanche J.
Spoone, Julius.
Sullivan, Gretchen J.
Stein, Jennie.
Wilifera, Frank.

ALSHAU—Mary Josephine, Oct. 15, 9:30 a. m. at Saratoga Springs, N. Y., aged 7 years, 9 months 29 days. Mother of Mrs. C. Charles J. Gallagher and Jay C. Clarkson. Funeral at Chicago, 2 p. m. Friday, private. Interment at Oakwoods.

ANNWEILER—Lilly, aged 39 years; daughter of Elizabeth and the late Antoine Annweiler. Funeral today at 1 p. m. from 2320 Archer-av. to St. Anthony's church, thence to St. Boniface cemetery.

AUERBACH—Karl Gotthelf, Oct. 15, aged 82 years. Funeral Oct. 19 at 1 p. m. from 3021 Archer-av., by carriage to Oakwoods.

BECKER—George, aged 73 years. Funeral today at 2 p. m. from 154 Milwaukee-av.; burial private.

BERMKE—Linda, Oct. 15, aged 39 years; wife of Frank D. Bermke. Funeral today at 2 p. m. from 816 N. Clark-st., by carriage to Graceland.

DOWNING—Mrs. Sarah, aged 48 years. Funeral Oct. 18 at 2 p. m. from 357 24th-st. to Oakwoods.

DWER—Dennis, Oct. 15; husband of Sarah Dwyer. Funeral Oct. 18 at 9 a. m. from 510 20th-st. to St. James' church, thence by train to Mount Olivet.

FERGUSON—John H., Oct. 15, aged 47 years; husband of Sadie Ferguson. Funeral Oct. 17 at 2:30 p. m. from 567 Wieland-st. to Rosehill.

GRANT—Frederick J., Oct. 14, aged 4 years; son of Mr. and Mrs. Luke Grant. Funeral today at 1 p. m. from 3042 Jackson-blvd.

GREEN—Louisa, aged 72 years; wife of Frederick Green. Funeral Oct. 19 at 1:30 p. m. from 291 Flournoy-st., by carriage to Forest Home.

GROSS—Ida, Oct. 14, aged 35 years; wife of Paul Gross. Funeral today at 10 a. m. from 232 N. Lincoln-st. to Forest Home.

HUGHES—Rose, wife of Charles Hughes. Funeral Oct. 20 at 9:30 a. m. from residence to Nativity church, thence by carriage to Mount Olivet.

HINCH—Ann, wife of the late Dennis Hinch. Funeral today from 1040 S. Avers-av. to Blessed Sacrament church; thence by carriage to Mary.

KEELEY—Patrick, Oct. 14. Funeral today at 9 a. m. from 4330 Ashland-av. to St. Rose of Lima church, thence by train to Mount Olivet.

KOCH—Paul, aged 20 years, husband of Mrs. Lena Koch. Funeral Oct. 18 at 1 p. m. from 1247 W. North-av., to Waldheim.

LOSET—George G., beloved husband of Lizzie Loset, father of Fred Josey and Mrs. Jean Gallagher, at his home at Lemont, Ill., on Wednesday, Oct. 15. Funeral Sunday at 1 p. m. from residence. Interment in Lockport.

LAVELLE—Julia Virginia, aged 1 year, daughter of Thomas and Kate Lavelle. Funeral today at 8:30 a. m. from 3540 S. Robey-st., by carriage to Calvary.

LEONARD—Edward, Oct. 15. Funeral Oct. 19 at 9 a. m. from 2808 Wabash-av.

MAGAW—Kate Stevens, beloved wife of Fred R. Magaw, Oct. 15, at 2 a. m. Funeral from her late residence, 5717 Calumet-av., Thursday, Oct. 16, at 2 p. m., instead of Friday. Burial private. St. Joseph (Mo.) papers please copy.

McGRATH—Margaret, née Fortune, widow of the late Michael McGrath, beloved mother of Mary, Richard, William, James, Thomas, Agnes, Mrs. J. Lighe. Funeral from her late residence, 3259 Morgan-st., Sunday, Oct. 19, 12 o'clock, to St. Stephen's church. Thence by carriages to Calvary. Member of L. C. B. A., Branch

NESBIT—Elizabeth, wife of the late Patrick Nesbit. Funeral today at 9:30 a. m. from 1157 W. Madison-st. to Our Lady of Sorrows church. Mass for the repose.

O'BRIEN—Frank, aged 23 years, at 182 S. Morgan-st. Funeral notice later.

OHNSTEIN—Julius L., Oct. 15, husband of the late Rebecca Ohnstein, father of Max M., Hannah, Sadie, Mrs. Carrie C. Bing and Leonard Ohnstein. Funeral Sunday, Oct. 19, 9:30 a. m., to Graceland.

OTTMAN—Jane, Oct. 15, aged 65 years. Funeral from late residence, 62 N. Paulina-st., Friday, Oct. 17, at 10:30 a. m., to Graceland.

PATTERSON—Elizabeth, wife of the late John Patterson. Funeral Oct. 18, from 17 S. Carpenter-st. to St. Patrick's church, thence by carriage to Calvary.

REIMERS—Anna, Oct. 15, aged 62 years. Funeral Oct. 18 at 1 p. m., from 72 N. Robey-st.

ROSENBERG—Isaac, suddenly, at the chiming bell, beloved husband of Jennie Rosenberg, father of Ella, Charlie, Henry, Jacob, and Matthew, and Mrs. Nathan Hyams and Mrs. Sam Waldauer of Bloomington, Ill. Funeral notice later.

RHM—George Benjamin, Oct. 16, husband of Ines Rehm, nee Swingley, son of Capt. John Rehm and brother of Mrs. Edward Hoffman, Mrs. Edward, and Charles, aged 33 years, 2 months. Funeral Sunday, Oct. 19, at 1 p. m., from residence, 1253 W. 12th-st., to Forest Home.

STRANSKY—Antoinette, Oct. 16, sister of E. J. Stransky, Mrs. Joseph Fisher, and William A. Stransky. Funeral from 3 Calumet-av. Funeral notice from Milwaukee papers please copy.

SULLIVAN—Gretchen J., nee Boldt, wife of Sylvester J. Sullivan, Oct. 15. Funeral Friday, Oct. 17, at 8:30 a. m. from her late residence, 316 Webster-st. to Rosehill.

SUTHMAYD—Blanche J., Oct. 15. Funeral Oct. 18, at 10 a. m., from 4920 Forrestville-av., to Mount Hope.

SPOONE—Julius, Oct. 15, husband of Josephine Spoone, 11562 State-st.

STEIN—Jennie, Oct. 16, aged 52 years, wife of Frederick Stein, at 6:30 p. m. Funeral Oct. 20, at 11 a. m., from 438 Webster-st., to Rosehill.

WILIFERS—Frank, son of Jacob and Annie Wilifers, 154 W. 18th-st. Funeral today at 12:30 p. m.; carriages to St. Boniface.

OFFICIAL DEATH RECORD.

THE FOLLOWING BURIAL PERMITS WERE issued yesterday by the health department:

Blake, Emma, 25; 3736 Lake-av., Oct. 14.
Berke, Landa, 39; 510 N. Clark-st., Oct. 15.
Bruns, Henry, 64; 2 Hillock-av., Oct. 14.
Calias, Fred, 29; 267 W. Monroe-st., Oct. 15.
Dwyer, Dennis, 46; 2184 Archer-av., Oct. 16.
Ferguson, John H., 47; Northwestern Univ., Oct. 14.
Green, John, 56; 3727 Saginaw-av., Oct. 15.
Hennis, Michal, 54; 3136 Fox-st., Oct. 15.
Hinch, Ann, 80; 1040 Blue Island-av., Oct. 14.
Hench, Burleigh P., 60; 1428 Harvard-st., Oct. 16.
Hench, Elizabeth, 57; 1088 N. Kedzie-av., Oct. 16.
Hallberg, Peter J., 67; 6748 Wentworth-av., Oct. 15.
Hinch, Ann, 80; 949 S. Avers-av., Oct. 16.
Hostetter, Mary, 23; 3306 Union-av., Oct. 14.
Kelly, Hannah, 77; 6416 Ellis-st., Oct. 12.
Koch, John, 14; 1247 Fowler-st., Oct. 15.
Kuhnel, Mary, 38; 3605 La Salle-st., Oct. 14.
Mcqueenee, Mary, 35; 3539 Princeton-av., Oct. 15.
Mcgranahan, Margaret, 34; 4134 Calumet-av., Oct. 15.
Magaw, Kate S., 24; 5717 Calumet-av., Oct. 15.
Mayer, John, 66; 2812 Shields-av., Oct. 15.
Mcallister, Alma, 1; 4096 Drexel-av., Oct. 15.
Nesbit, Marie, 81; 1059 W. 18th-place, Oct. 15.
Nelson, Pierre, 14; 1808 N. Bonney-av., Oct. 15.
Osborn, Augusta, 63; 655 Roscoe-blvd., Oct. 15.
Reinhold, Arthur T., 19; 1541 W. North-av., Oct. 14.
Spalding, J. S., 61; 4316 St. Lawrence-av., Oct. 15.
Stanislaus, M., 2; 629 Racine-av., Oct. 15.
Southmayd, Blanche J., 25; 4920 Forrestville-av., Oct. 14.
Stein, E. H., 50; 114 S. Sangamon-st., Oct. 14.
Sullivan, Gretchen J., 27; 316 Webster-av., Oct. 15.
Stein, Henry, 52; 5457 Monroe-av., Oct. 14.
Stein, Jennie, 52; 9031 State-st., Oct. 15.
Weber, Barbara, 73; 628 S. Union-st., Oct. 14.

MARRIAGE LICENSES.

THE COUNTY CLERK ISSUED PERMITS TO wed to the following couples yesterday, the parties living in Chicago where no place of residence is given:

William Heyl, Frieda Grocheldie	38—20
Arthur G. Bosler, Selma C. Linden	31—23
Joseph Dvorak, Anna Dvorak	21—21
Robert Doyle, Tillie Finnegan	35—25
Jerry J. Laseman, Alvina Wiese	23—18
Frank Dannenmann, Anna Sommer	34—18
Louis Benda, Ludmiela Formanek	42—24
Lawrence Park, Anna Hohnsen	38—24
Edward Davis, Nellie Sullivan	24—20
William Townsend, Izetta Dale	40—40
Olof Grobarek, Maryanna Acha	27—19
Wilhelm Hamburg, Minnie Berg	30—27
Frank Jones, Maude S. Hunter	27—26
Bertha Gawenda, Wanda Potemska	20—19
Joseph Dannemann, Anna Sommer	34—18
Joseph Dufault, Lena Richards	21—18
Frank Schumacker, Rose Bleske	23—19
Henry Starr, Anna Goldberg	23—19
Stanley Makowski, Josefa Przbyiska	20—20
Peter J. Van Den Berg, Cornelia Bergyk	28—26
Albert Borgmeier, Anna Lass	27—21
Carl Anderson, Hannah Carlson	36—36
Fred Behrendt, Bertha Dwinger	31—30
Frank Chmiel, Emilie Chmiel	21—20
Jan Wisiavski, Antonia Nowak	21—21
Edward Kretz, Emilie Johansen	30—48
Thomas Cleary, Alice Grever	24—20
Wladislaw Plesnika, Teofila Jazynka	22—19
Edward F. Perkins, Helen Wymsy	43—38
Frank Borowinski, Anna Lass	21—18
Joseph F. Andrle, Leah Pankrais	30—21
Thomas Jones, Louise M. Seymour	27—25
Joseph Jasmen, Mary Polaskute	22—20
Edward Margraf, Amelia Bosekowsky	31—27
Charles R. Hammond, Julia D. Clark	29—26
Frank Antonello, Antonetta Maggio	21—18
Charles F. Parlin, Jennie Hellenhouse	43—36
Peter Blasek, Josepha Stelmer	31—26
Frank Nantuha, Laura Just	21—18
Joseph Germisch, Tillie Fischer	30—27
Joseph Kacsala, Mary Sadowska	19—20
Frank Jelonek, Elizabeta Kukla	24—20
Emil St. Claire, Margarie F. Mueller	34—30
Peter H. Hansen, May Schnur	32—22
Joseph Janicki, Anna Schulta	24—20
Emil Lindasky, Pearl Wilson	31—18
Peter Pinne, Ellen Sisk	31—19
Frank Kubas, Agnes Fitzgerald	25—24
Frank Kubas, Nellie Weuzleska	24—18

FOREIGN MAIL SCHEDULE.

FOREIGN MAILS WILL CLOSE AT THE CHIcago postoffice today, Oct. 17, as follows:

Europe, Switzerland, Italy, Portugal, Turkey, Egypt, Greece, British India, Nicaragua Mangueza, Brazil, Belgium, and Cape Colony, 4:30 p. m.

Africa, 4:30 p. m.

Alaska, 9 p. m.

Jamaica, West Indies, via Boston, 12 p. m.

Europe, Denmark, France, Germany, Great Britain, England, Italy, Netherlands, Norway, Russia, and Sweden, via S. S. Umbria, 11:30 a. m.

Japan, China, and Corea, via Seattle, by S. S. Ire, March 9 p. m.

P. E. COYNE, Postmaster.

UNDERTAKERS.

ESTABLISHED 1854.
H. JORDAN & CO.
14 AND 16 E. MADISON-ST., CHICAGO.
125 EAST 53D-ST., HYDE PARK.

T. F. C. A. BUILDING, EVANSTON, ILL.

J. WHITTIER BUFFUM 120 YEARS WITH THE
family. Jordan), undertaker. 1722 Wabash-av.

OFFICIAL WEATHER FORECAST.

OFFICE OF CHIEF OF WEATHER BUREAU.
Washington, D. C., Oct. 16.—Forecast for Friday and Saturday:

Illinois and Indiana—Fair Friday and Saturday, warmer Saturday in north portion, light to fresh northeast winds becoming southeast.

Ohio—Fair Friday and probably Saturday, warmer in north portion, light northeast winds becoming southeast.

Upper Michigan—Fair and warmer Friday, Saturday showers, with cooler in west portion, light, variable winds, becoming southeast.

Lower Michigan—Fair and warmer Friday and Saturday, light north to northeast winds, becoming southeast.

Wisconsin—Fair and warmer Friday, Saturday increasing cloudiness, fresh southeast winds.

Minnesota—Showers and warmer Friday, Saturday fair, with cool in west portion, light to fresh southeast winds.

Iowa and Missouri—Fair Friday except probably showers and cooler in west portion Saturday.

Montana—Fair and cooler Friday, Saturday fair.

North Dakota and South Dakota—Showers and cooler Friday, Saturday fair.

Nebraska—Fair Friday, Saturday showers and cooler.

Place of observation. Time taken: Oct. 16, 8 p. m.	Thermometer.	Max. temp.	Direction of wind.	Precipitation 24 hours.	State of weather.
Abilene	74	82	S.E.		Clear
Albany	60	60	N.W.		Clear
Alpena	54	60	N.W.		Clear
Atlanta	60	74	N.W.		Fair
Amarillo	72	82	S.W.		Clear
Battleford	42	52	W.	.02	Clear
Bismarck	50	70	N.W.	Tr.	Clear
Buffalo	62	70	N.W.		Fair
Boston	62	68	N.W.		Fair
Cairo	70	78	S.E.		Clear
Calgary	40	54	W.		Clear
Charlotte	58	66	S.E.		Clear
Cheyenne	54	66	S.		Clear
Chicago	66	68	S.E.		Cl'dy
Cincinnati	68	74	N.E.		Clear
Cleveland	64	68	N.E.	.22	Rain
Concordia	74	84	S.E.		Cl'dy
Davenport	64	74	S.E.		Clear
Denver	58	76	S.E.		Clear
Des Moines	66	74	S.		Clear
Detroit	64	68	N.E.		Fair
Dodge	70	82	S.E.		Cl'dy
Dubuque	62	68	S.E.		Clear
Duluth	50	60	N.		Clear
El Paso	70	86	W.		Clear
Edmonton	40	48	W.		Clear
Galveston	78	86	Calm		Cl'dy
Grand Haven	60	68	N.E.		Fair
Green Bay	62	68	S.E.		Cl'dy
Havre	42	48	S.E.		Clear
Helena	54	66	W.		Fair
Huron	54	66	S.E.		Cl'dy
Indianapolis	60	70	N.	.12	Rain
Jacksonville	68	72	N.		Cl'dy
Kansas City	72	76	N.		Cl'dy
Lander	52	72	S.W.		Clear
Little Rock	70	78	S.		Fair
Los Angeles	58	78	S.W.		Fair
Marquette	54	62	S.E.	.08	Rain
Memphis	70	76	S.		Clear
Milwaukee	64	66	S.E.		Clear
Minnedosa	44	50	N.E.		Clear
Montgomery	68	76	N.W.	Tr.	Clear
Montreal	52	58	N.W.		Clear
Nashville	66	76	N.W.		Fair
New Orleans	68	74	N.W.		Clear
New York City	60	66	N.		Clear
Norfolk	62	68	N.		Clear
North Platte	60	72	E.		Clear
Oklahoma	74	84	S.		Clear
Omaha	66	76	S.E.		Clear
Oswego	56	60	N.W.		Cl'dy
Palestine	70	80	S.		Clear
Parkersburg	66	70	Calm		Clear
Philadelphia	62	70	N.		Clear
Pittsburg	58	66	N.		Clear
Pueblo	62	78	S.E.		Clear
Qu'Appelle	44	54	N.W.	.01	Cl'dy
Rapid City	52	72	N.		Clear
San Antonio	72	80	S.E.		Clear
San Francisco	60	66	W.		Clear
St. Louis	70	76	N.		Clear
St. Paul	48	52	S.	Tr.	Rain
Salt Lake City	70	82	W.		Clear
Ste. Marie	50	62	W.	Tr.	Clear
Springfield, Ill.	58	66	N.E.		Clear
Springfield, Mo.	70	80	N.W.		Clear
Vicksburg	72	78	N.W.		Clear
Washington	56	72	S.		Clear
Wichita	74	82	S.		Fair
Williston	54	64	W.		Clear

WEATHER IN CHICAGO.

The temperature as observed yesterday by L. Massase, optician, 58 E. Madison street, was as follows: 8 a. m., 54 degrees; 9 a. m., 54; 10 a. m., 54; 11 a. m., 55; 12 m., 66; 1 p. m., 67; 2 p. m., 65; 3 p. m., 63. Barometer—8 a. m., 29.55; 6 p. m., 29.90.

HEALTH DEPARTMENT ON WATER.

BAD LAKE VIEW. BAD CHICAGO AVE. BAD 14TH ST. BAD HYDE PARK.

Rogers Park station, bad.

The Lake View pumping station supplies all territory north of Belmont avenue to Byron avenue, Chicago avenue station supplies all territory between Belmont avenue and Lake street east of Western avenue, with a connection from the Chicago avenue and the Carter H. Harrison tunnels.

Thirteenth street station supplies all territory between Lake street, Canal street, Forty-seventh street, and Western avenue is supplied by a mixture from Carter H. Harrison, Chicago avenue, and four mile tunnels, by stations at Harrison street and at Twenty-second street.

The territory between Belmont avenue and Forty-seventh street west of Western avenue to the city limits, except Austin, is supplied from the Carter H. Harrison tunnel by stations at Springfield avenue and at Central Park avenue.

The territory south of Forty-seventh street and east to the limits of city limits in Hyde Park directions is supplied from the Sixty-eighth street station with water from the Hyde Park tunnel.

The boundaries of adjoining areas of districts three or four blocks either north and south or east and west, according to the varying pressure from the pumping stations.

The Rogers Park station supplies the district from Devon avenue north to the city limits.

Austin and Norwood Park have artesian well supplies.

BUILDING PERMITS.

THE FOLLOWING PERMITS WERE ISSUED yesterday by the building department:

Anton Zomma, 3 story brick flat, 737 S. Hoyne-av.
Healy-Slocum Co., 2 story brick bathhouse, 813-815 W. 14th-st.....$ 5,000
Joseph Zayesk, 2 story brick residence, 834 Millard-av.....
Peter J. J. Fout, 1 story brick cottage, 2229 Congress-st.....
C. Peterson, 1 story brick cottage, 6037 Aberdeen-st.....
A. C. Newberg, 2 story brick private barn, 201-203 Wells-st.....
Henry Tewes, 3 story brick apartments, 1725-27 Wavelandav-av.....
John Cormack, 4 story brick apartment, 5490-92 Cornell-av.....
Mary Minahne, 2 story frame rear addition, 1820 W. 48th-st.....
D. H. Moneiser, 2 story frame residence, 2848 N. 44th-av.....

REAL ESTATE TRANSFERS.

REAL ESTATE TRANSFERS FILED FOR RECord Thursday, Oct. 16, 1902:

Wabash-av., 114 and 116, 41½x162¾, and buildings and fixtures. Sept. 29, 1902 [Fieldings Marshall, Henry R. Sutphen, and William Waller, executors and trustees under last will of Susanna E. Lee, late of New York City, to Emanuel Hendel; subject to existing leases and contracts, which are assigned to and assumed by the grantee herein, grantors against any and all parties which accrued to or existed in favor of Susanna P. Lee on account of the construction of an elevated road on Wabash-av.].....$225,000

Drexel-av., s w cor 65d-st., s f, 100x124 66-100, and all improvements, including $31,000, grantee assumes and agrees to pay, Oct. 9 [Jennie W. Winter and James Fberhusband to Leonard A. Busby].....46,000

Custom House-pl., 220 n of Van Buren-st., 20x100, Sept. 15, 1899 [John Oldfield to George B. and Elizabeth Ann Hearst].....1

Division-st., s f, 347, 22x150, and all improvements and fixtures, the grantor also conveys all his interest in the Chicago Carpet Company, Oct. 13 [Thomas Ritchie Thomas W. Ritchie].....29,000

Jackson-st., s w cor Washtenaw-av., s f, 45 1-3x98, incumb. $14,000, Oct. 1 [Alfred V. Horsman et al. to David G. Robertson].....25,000

43d-st., 43 e of St. Lawrence-av., s f, 42x125, Oct. 3 [Henry W. Binnie to William Thompson].....25,000

Vincennes-av., 80 n of 45th-st., e f, 40x151, incumb. $10,000, Oct. 15 [James Mowatt to Hugo Brady].....21,000

Madison-st., 150 e of St. Louis-av., n f, 100 x101, incumb. $5,000, Oct. 1 [David G. Robertson to Elizabeth A. Horsman].....15,000

Water-st., s w cor Pine, s f, 70 through to Michigan-st., triangular piece bounded by N. Water, Pine, and Michigan-sts.;

Water-st., N., 270 s of Rush, n f, 90x through to Pine, s f, 50x100, March 1, 1900 [James A. Kirk et al. to James S. Kirk & Co.].....1

Peoria-st., S., 221, 25x125, Oct. 2 [P. Sattler to Rueckheim Bros. and Eckstein].....4,000

Peoria-st., S., 263, 25x125, Sept. 19 [J. L. Barry to same].....6,500

Peoria-st., S., 259-261, 50x125, Oct. 15 [E. A. Wenger to same].....7,500

Peoria-st., S., 236, 25x126, Oct. 3 [S. S. Rumberg to same].....3,750

Peoria-st., S., 241, 25x125, Oct. 2 [H. Edelman to same].....5,700

Peoria-st., S., 243, 25x125, Oct. 2 [M. Pfister to same].....3,750

Peoria-st., S., 245, 25x125, Oct. 2 [J. A. Peoria-st., S., 247, 26½x125, Oct. 2 [W. S. Rutherford to same].....8,200

Archer-av., 276-280, 45x100, Oct. 15 [E. B. Felsenthal to Margaret Simon].....4,000

Gresham-st., 278 s w of Normal-av., s f, 25x125, Oct. 3 [G. Ernest to John A. Frelag].....1

Evans-av., 280 n of 48th-st., w f, 20x117, inc. $4,500, Sept. 25 [E. H. Smith to Chas. Pullman].....6,500

Central Park-av., 99 n of Hirsch-st., s f, 24x124, Aug. 14 [L. M. Baird to Oma B. Davis].....2,000

Washington Heights, 14 of 14, b 4, Oct. 14 [Geo. E. Bay to Frank F. Gviatt].....1,000

112th-st., 8 s cor Armour-av., n f, 50x124, Oct. 15 [F. Wiersema to Geo. Skidmore].....2,000

Michigan-av., s e cor 100th-st., e f, 92x125, Oct. 9 [J. C. Nichols to Carl S. Johnson].....2,000

Cass, 42 n of 90th, e f, 144x125, Oct. 13 [John H. Wilson to Mrs. Jennie Wallace].....1,500

Baltimore-av., 484½ n of 87th-st., e f, 120, Sept. 29 [J. Abramovicz to Anton Algminovicz].....1,300

79th-st., 176 w of Colfax-av., s f, 50x125, Oct. 11 [R. M. Orr to Paul J. Daemlke].....1,000

Parnell-av., n w cor 75th-st., e f, 40x100, Oct. 14 [E. P. Bayley et al., by M. in C., to Est. of John F. Taylor].....2,900

Est. of John F. Taylor, s w cor Parnell-av., 125 s of 75d, e f, 25x124½, Oct. 1 [W. Lake to Chas. L. Hanson].....1

South Park-av., 184 n of 60th-st., e f, 50x178, Oct. 15 [Anna M. New et al., by M. in C., to John Lyle Vetts].....5,314

South Park-av., 134 n of 60th-st., e f, 50x178, Oct. 15 [same to same].....5,314

[illegible] 100 s of [illegible]

REAL ESTATE TRANSFERS.

Oct. 15 [same to same].....2,928

56th-st., 125 w of Normal-av., s f, 25x140, Aug. 8, 1901 [Christina Ballinger to Christina M. Fischer].....1

56th-st., 275 e of Wallace, s f, 22x140, Sept. 21, 1900 [same to same].....1

Clay-st., 324 e of Princeton-av., s f, 54x142 92-100, inc. $2,700, Oct. 15 [Jerome T. Peck to Hamilton P. Ball].....4,500

Monroe-st., 156 n of 51st-av., s f, 25x128, inc. $1,000, Oct. 15 [L. Hamilton to Anna L. Wentstrom].....1,600

Ridgewood-ct., 1 Mitchell's s f, 100x76, und ¼ int. July 26 [Walter J. Horne to Lafayette D. McMichael].....9,500

Forest-av., 250 n of 52d-st., s f, 125x100, Oct. 15 [Walter C. Gunn to Henry W. Kern].....3,500

Wallace-st., 216 s of 58th, w f, 48x125, Oct. 8 [Frank M. Nilles to Mary Gritzner].....1,500

Wentworth-av., 53 n of 32d-st., w f, 23x125, Sept. 22 [Peters est. of Chas. P. Ingalls et al. to Fred Larson].....1,150

Groveland-av., 262 s of 29th-st., e f, 16x94, more or less, Oct. 15 [Hugo Brady to James Mowatt].....6,500

Emerald-av., 100 e of 38th-st., s f, 25x118, Oct. 1 [C. A. Richert to Peter J. Smith].....2,500

Sangamon-st., 612 s of 14th-pl., w f, 24x100, Oct. 15 [B. W. McInerney to Julius Loewenthal].....5,000

Sangamon-st., 326 s of 14th-pl., w f, 24x100, Oct. 1 [J. S. Cruse to Julius Loewenthal].....2,800

12th-st., 126 e of S. 41st-av., n f, 24x141, Oct. 15 [J. Dobb to Herman Enwenna].....2,000

Lake-st., s of Union Park-ct., e f, 19½x100, Oct. 10 [W. Horn to Albert F. Madlener].....1

Adams-st., 150 s of W. Louis-av., s f, 25x142, Sept. 28 [E. A. Harris to John Young].....4,000

Van Buren-st., 151 w of S. 42d-av., s f, 25x124, Sept. 15 [S. M. Gunderson to Geo. H. Popa].....5,200

Grand-av., 91 s of Peoria-st., s f, 26x116, Sept. 15 [Est. of Chas. P. Ingalls et al. to Fred Larson].....1,150

Fulton-st., 86 e of Homan-av., s f, 24x150, inc. $4,000, Oct. 1 [Roscoe R. Gilkey to Joseph Sears].....7,000

Crosby-st., 276 s of Oak, s f, 25x126, Sept. 9 [Gertrude Johnson et al. to Gusta Markwort].....1,800

Rockwell-st., 150 s of North-av., s f, 25x125, Oct. 8 [M. Christensen to Hans P. Larsen].....2,000

Cleveland-av., 288 n of Eugenie-st., e f, 24x126, Oct. 9 [H. Ebertshauser et al., by M. in C., to Magdalena Ebertshauser].....3,000

Same property, Oct. 9 [M. Ebertshauser to Anton Fritsch].....2,500

Fremont-st., 347 s of Webster-av., w f, 50x126, Oct. 15, inc. $2,200 [B. Heinneberg to Ernest F. Fischer].....4,100

Coblentz-st., 139 w of Robey, s f, 46x100, Oct. 1 [F. J. Poss to Andrzej Pozorski].....5,100

Wabansia-av., 275 s of Hancock, s f, 25x125, Oct. 14 [Felix Talaska to Josef and Josefa Filipp].....1,400

Paterson-st., 116 w of Robey, n f, 50x100, Oct. 15 [Republic L. & B. assn. to Francis Kustacki].....2,550

Washtenaw-av., 244½ n of Bloomingdale-av., e f, 24x125, Oct. 2 [J. A. Freitag to Gustav Erhart].....1

Armitage-av., 175 s of Hancock, s f, 25x125.77, Sept. 29 [E. S. Judd to Mary A. Moore].....1,000

Lincoln-av., 237 s w of Marjana-st., s f, 25x125, Sept. 1 [H. F. Blume to H. F. Blume].....1

Lincoln-av., 277 n w of Mariana-st., s f, 25x125, Sept. 2 [H. F. Blume to Friederika Blume].....1

Milwaukee-av., 245 s e of Logan-square, s w f, 23.7 to alley, Oct. 14 [J. H. Cowper to Chas. H. Kuehn].....2,000

Larchmont-av., 225 e of Lincoln-st., s f, 25x125, Oct. 4 [Anna D. Chamblar to Wm. A. Smiley].....3,500

Paulina-st., s e cor Devon-av., w f, 187x150, Sept. 10 [H. E. Seeman to Edward G. Pauling].....6,000

Paulina-st., 814 s of Devon-av., w f, 50x108, Oct. 11 [E. G. Pauling to Eric A. Larson].....2,000

Huron-st., 255 e of N. 47th-av., s f, 50x120.8, and c. p., Aug. 14 [L. M. Baird to Wm. A. Merigold].....1,200

Chicago-av., s e cor N. 52d-av., n f, 125.7x102, Oct. 15 [O. W. A. Gildersleeve to A. W. Howard].....1

Evanston-av., n w cor of Columbia, e f, 100 x150, July 17 [Isabella J. Phelps to Albert W. Geis].....

Jackson-pl., 495 w of W. 53d, n f, 46½x191, Oct. 14 [Jos. A. Kleinfelder to Amice C. Kleinfelder].....1

55th-st., 330 e of Oakley-av., s f, 25x124.87, incumb. $750, Sept. 1 [Seraphine M. L. J. Brown to Louisa Bartholomaeus].....1,642

Hirbel-av., 200 s of Belmont-av., e f, 100x125.86, Oct. 8 [Clinton Cylinder Ironman; refs.; 15 years' experience. Address C 259, Tribune office.

Sheridan-rd., s e of Lake-st., w f, 18.8x75.75, Oct. 15 [L. P. Friestedt to Robert Dennis].....3,500

Kenmore-av., 191 n of Wilson, w f, 29x165, Oct. 4 [Wm. Deering to Louis Schutt].....2,400

Lincoln-av., 250 s of W. Ainslie-st., e f, 25 x125, Sept. 30 [W. R. Keepers to Henry Kasper].....1,150

Douglas-blvd., 217 n of W. 14th-st., e f, 25x 125, Oct. 7 [J. Munn to Henry E. M. Fuslligrell].....

Patterson-av., s e cor N. 66d, n f, 273x124, and c. p., incumb. $1,200, Oct. 13 [Charles Schott Miller to Chas. Schott].....7,000

Winthrop-av., 130 s of Ainslee-st., w f, 50x 149, Oct. 11 [G. Lotz to Mary J. Barry].....4,000

N. 46th-av., 166 s of Grand-av., e f, 84x 130.34, Oct. 1 [G. T. Peters to Caroline M. Lovett].....2,700

30th-st., 126 w of Cottage Grove-av., n f, 139x186.58, Oct. 7 [Chas. A. Ford et al. to Wm. M. Crilly].....14,886

Houston-av., 228 n of 88th-st., w f, 30x140, Oct. — [J. Henning to Wm. Witt].....1,400

Avenue L, 176 s of 96th-st., e f, 22x128, Aug. 26 [D. Koenig to John Dwyer].....1,600

NEW INCORPORATIONS.

THE SECRETARY OF STATE AT SPRINGfield yesterday licensed the following corporations:

Canner and Dried Fruit Packer Publishing company, Chicago; capital $25,000; to publish a trade paper; incorporators, O. L. Deming, J. J. Milligan, and Charles Hudson.

Fowler Central Telephone company, Fowler; capital, $2,500; to operate a telephone system; incorporators, C. C. Hazel, L. E. Schriver, and Henry Schroeder.

Decatur Bridge company, Decatur; capital, $30,000; to do a general bridge building business; incorporators, Thomas A. Blackburn, Edgar B. Tyler, and George A. Caldwell.

Joliet Pipe Line company, Chicago; capital, $30,000; to manufacture and deal in fabrics; incorporators, William E. O'Neill, S. M. St. Clair, and F. S. Winnenthal.

Albion Vitrified Brick company, Albion; capital, $40,000; to manufacture clay products; incorporators, H. Lacey, Walter Colyer, and A. H. Bowman.

Corporations certified to increase in capital stock as follows: Lake Paper company, Chicago, from $50,000 to $75,000; Riverdale Cotton Manufacturing company, Chicago, from $40,000 to $50,000; Scully Steel and Iron company, Chicago, from $25,000 to $1,000,000; Edwin F. Brown company, Chicago, from $20,000 to $30,000; Military Tract Joinery company, Monmouth, from $5,000 to $10,000; American Clubroom Supply company, Chicago, from $2,500 to $25,000; National Printing and Engraving company, Chicago, from $75,000 to $300,000; Garden City Wire and Iron works, Chicago, from $15,000 to $100,000.

The capital stock of the American Hotel Supply company, Chicago, was decreased from $140,000 to $35,000.

The Moser Burgess Paper company, Chicago, certified that it had changed its name to the Moser Paper company.

The Rainbow Soap company, Chicago, certified that it had changed its name to the Stevens Cast Stone company, and its object to the manufacture of artificial stone.

The Charleston Light, Heat, and Power company and the Charleston Gas and Electric company certified to the effect that they had consolidated under the name of the Charleston Gas and Electric company.

The Garden City wire and iron works certified that it had changed its name to the Globe iron and wire works.

The Publishers Press of New York was licensed to do a business in Illinois on a capitalization in this state of $26.

HOUSEHOLD GOODS.

LEAVING CITY—MUST SACRIFICE AT ONCE, regardless of cost, entire contents of nicely furnished private home; everything good as new and only used since May 1st, including very handsome Turnis Martin table, desk, and pedestal, beautiful hand carved mahogany parlor suits and davenport, massive golden oak sideboard, extension table, with leather seat chairs, hand some china cabinet, and side table, massive library table, leather couch, leather easy chairs and rockers, beautiful combination bookcase, handsomely carved mahogany writing desk, solid brass beds, box springs, hair mattresses, 9x12 Wilton and Bigelow axminster rugs, mahogany, oak and birch parlor, dressers and chiffoniers, fine oil paintings, cut glass, bric-a-brac, and fancy china

WANTED—MALE HELP.

Agents Wanted.

AGENTS—HIGH CLASS REPRESENTATIVES WANTED IN GOOD BUSINESS TOWNS. HIGHLY REMUNERATED. APPLY FREEMAN I. DAVISON COMPANY, DELTA BUILDING, BOSTON, MASS.

AGENTS—OUR PATENT "TIME SAVER" sells at sight to anybody, anywhere; saves everybody's time, everywhere, all the time. Send 10 cents for sample, special terms, and territory. Address T. H. DEVEREAUX MFG. CO., 334 Dearborn-st., Chicago, Ill.

AGENTS—ON SALARY OR COMMISSION; THE greatest agents' seller ever produced; every user of pen and ink buys it on sight; 200 to 500 per cent profit; one agent's sales amounted to $620 in six days; another $32 in two hours. Monroe Mfg. Co., X 88, La Crosse, Wis.

AGENTS—THE BEST CONTRACT EVER WRITten for man or woman who can secure business for fraternal insurance company. A 398, Tribune.

OUTFIT FREE—CREDIT GIVEN; CUT PRICE Xmas books; 50c book, 12½c; $1 book, 25c; $1.50 book, 50c. FERGUSON, 4237 Fifth-st., Cincinnati.

Stenographers.

STEN—GOOD, BRIGHT YOUNG MAN, ABLE TO write his own letters; $10 to start. BUNCE, 403, 134 Monroe-st.

STENOGRAPHER—YOUNG MAN, GOOD EDUcation; experienced; $70 month to start. Call 513, 59 Dearborn-st.

STENOGRAPHER — REMINGTON; YOUNG man; experienced; $10. M. J. OTIS, 92 La Salle.

STENOGRAPHER—EXP.; REM.; ACCURATE; $10. R. 460 Monon Bldg.

STENO. AND BKPR.—GOOD PENMAN; $30-$40. MR. WILSDON, Fort Dearborn Bldg.

YOUNG MAN—STENOGRAPHER AND BOOKkeeper; one who understands the lumber business preferred. Address R D 240, Tribune office.

Miscellaneous.

ADVERTISING MAN—GOOD, FOR A GROWING publication with a great future. Home Publishing Co., Room 900, 334 Dearborn-st.

CIRCULAR DISTRIBUTERS — $5 PER 1,000; pay advanced; no canvassing. Distributors' National Union, Cincinnati, O.

MEN—FOR U. S. ARMY, ABLE BODIED UNmarried men, between ages 21 and 35; citizens of the United States; of good character and temperate habits; who can speak, read, and write English. For information apply to Recruiting Officer, 82 West Madison-st., 426 South State-st., 194 South Clark-st., Chicago; Danville, Elgin, or Kewanee, Ill.

MEN—18-28 YEARS, FOR THE HOSPITAL corps, 1st regiment, Chicago Rough Riders [independent cavalry]; military and social; must be of good character; no salary. Apply MAJ. WEINTRAUB, 246-248 State-st., 3d floor.

OPERATORS—3, WHO UNDERSTAND QUOTAtions; must leave city. Call Saturday at 154 La Salle-st.

ORGANIZER—CAPABLE MAN; TO SUCH WE have a good proposition; see us. Chicago Home Syndicate, 801 Journal Bldg.

PORTER—EXP.; GOOD REFERENCES; WHITE man; $10. R. 460, 324 Dearborn-st.

SEWER LABORERS—BY HANLEY CASEY CO., World's Fair Grounds, St. Louis, Mo. $2.50 per day.

SUPERINTENDENT—FOR BRASS FOUNDRY, near Chicago; one accustomed to modern methods and familiar with molding machines. Address, with refs., Y 87, care Lord & Thomas, Chicago.

TRANSFER PACKERS—APPLY TO SUPT., THE Fair.

YOUNG MAN — OF JOURNALISTIC ABILITY and some experience, to take charge of a growing publication with a great future; an opportunity of a lifetime for bright man. Home Publishing Co., Room 900, 334 Dearborn-st.

YOUNG MEN—3 OR 4—TO WORK IN NEW FACtory just starting; good wages. Call early Friday morning. Room 505, 100 Washington-st.

YOUNG MAN—WITH TALENT, FOR PUBLIC speaking evenings. Room 314, 26 Van Buren.

$4 TO $10 COPYING LETTERS AT HOME. Either sex; self addressed envelope for particulars. Evanston Copying Co., Chicago.

Employment Agencies.

BILL CLERK—EXP.	$8, $ 9
Steno. and bkpr.	15
Exp. office clerk	9
Steno. and office asst.	$8, 10
Stock clerk, exp. in underwear	10
Stenographer, A1, r. r. exp.	$18, 20
Steno. and bookkeeper	$10, 12
Stenographer, exp.	10
Bkpr. and office asst.	$10, 12
Stock clerk	$7, 8
Strong boy, general work	7
Office boys	$5, 6
Errand boys	$4, 5
Elevator man	10

KING'S MERCANTILE AGENCY, 134 Monroe-st. 92 La Salle-st. 324 Dearborn-st.

MEN—SEEKING PERMANENT EMPLOYMENT call; positions bookkeepers, $18; COLLECTORS, $15; shipping, receiving, railroad, stock clerks, $12 to $20; GENERAL OFFICE assistants, $12; cashiers, timekeepers, $15; grocery, shoe, hardware, gents' furnishing, dry goods, entry, bill clerks, $10, $12, $15; salesmen, city, $15; road, $75; WATCHMAN, $15; janitors, flats, office building, $75; ELEVATOR runners, $12; engineer, machinist, $18; helpers, $10; delivery drivers, $12; useful men WHOLESALE houses, freight depots, $12; licensed. GUARANTEE AGENCY, 195 LA SALLE, R. 14.

MEN LOOKING FOR WORK CALL — POSItions secured for watchmen, janitors, truckers, checkers, callers, packers, wholesale and warehouse men, $10 up; engineers, firemen, oilers, elevator men, $12 up; bookkeepers, stenographers, telegraphers, collectors, cashiers, billing, entry, shipping clerks, and office assistants, $9 up; farm managers, caretakers, men for street car lines, railroad wipers, oilers, engineers, firemen, distributing samples and circulars, tacking signs, other work. RELIANCE EMPLOYMENT AGENCY, Licensed by state. 209 State-st., Room 57.

BOOKKEEPERS—TWO	$15-$20
Office men; three; railroad	$50- 60
Office men; ten; good writers	$8- 12
Bill clerks; three	$9-$12- 15
Stenographer and cashier	15
Stenographers; two young men	10
Collector; young man	10
Bookkeeper and stenographer	15
Office boys; neat	$4- 5

MERCHANTS' CLERICAL EXCHANGE, 740, 108 La Salle-st.

WE FIND GOOD POSITIONS for BOOKKEEPERS, CASHIERS, STENOGRAPHERS, ETC. No charge before position is secured. MERCANTILE EXCHANGE, 185 DEARBORN-ST.

SALESMAN—FOR LARGE OUT OF TOWN wholesale grocery; must be A1 and have best of habits; permanent at good salary. MORRELL AGENCY, 146 State.

"LET MORRELL AGENCY HELP YOU" TO A good position. NO JOB NO PAY. 146 State.

LEGAL NOTICES AND PROPOSALS.

STATE OF ILLINOIS, COUNTY OF COOK—SS. Circuit Court of Cook County—In Chancery. Hans Kuhn and Arnold Hollinger, trustee, vs. Frank J. Chvatal, Anna Chvatal, his wife, Mack Corbin, Louis Smith, John H. Hill, James Gamby, Milton H. George, Robert Banks, Charles Pratt and Frank Penn. Gen. No. 230256.

Public notice is hereby given that, in pursuance of a decree made and entered by said Court in the above entitled cause on the fourteenth day of October, A. D. 1902, I, Stillman B. Jamieson, Master in Chancery of the said Circuit Court of Cook County, will on Saturday, the eighth day of November, A. D. 1902, at the hour of eleven o'clock in the forenoon, at the judicial salesrooms of the Chicago Real Estate Board, Number 57 Dearborn street, in the city of Chicago, County of Cook, and State of Illinois, sell at public auction, to the highest and best bidder for cash, all and singular the following described premises and real estate in said decree mentioned, situate in the County of Cook and State of Illinois, or so much thereof as shall be sufficient to satisfy said decree, to-wit:

Lot ten (10) in Albert Crane's subdivision of block six (6) in the United States Bank addition to Chicago, in the west quarter (¼) of the southeast quarter (¼) of section twenty-eight (28), township thirty-nine (39) north, range fourteen (14) east of the third (3d) principal meridian.

Dated Chicago, Illinois, October 17th, A. D. 1902.
STILLMAN B. JAMIESON,
Master in Chancery of the Circuit Court of Cook County.
CHESTER FIREBAUGH, Complainant's Atty.

STATE OF ILLINOIS, COUNTY OF COOK, SS. In the Superior Court of Cook County: Ira M. Cobe vs. The Booksellers and Stationers' Mutual Savings, Loan and Building Association.—Notice is hereby given that all claims against the estate of The Booksellers and Stationers' Mutual Savings, Loan and Building Association should be filed with the CHICAGO TITLE AND TRUST COMPANY, Receiver, at its office, 100 Washington-st., Chicago, on or before October 28th, 1902. This notice is given in accordance with the terms of an order of the Superior Court entered October 16th, 1902, in the above entitled cause.
CHICAGO TITLE AND TRUST COMPANY,
Receiver of the Booksellers and Stationers' Mutual Savings, Loan and Building Association.
Dated Chicago, Oct. 17th, 1902.

HORSES AND CARRIAGES.

WANTED—GOOD SADDLE HORSE FOR LADY; height 15.3, weight 1,050 to 1,100, gaited, combination preferred, cob. Address 525 Durkee-av., Kenosha, Wis.

HORSES WINTERED AT OUR FARM NEAR Hinsdale, Ill., sixteen miles from Chicago; best of care guaranteed. Baker Bros., 188 E. Madison.

FOR SALE—VERY CHEAP; 2 VERY FINE breed running stallions, 2 and 4 years old, by the great Watergress. 215 28th-st.

FOR SALE—TWO BAY DRIVING HORSES; weight about 1,000 pounds each. D. W. BAKER, 718 Adams-st.

CAN BE BOUGHT AT A BARGAIN—DOCTOR'S fine leather top, rubber tire stanhope; good as new. Private stable rear of 4357 Calumet-av.

TO EXCHANGE—BAY CARRIAGE TEAM AND extension brougham. BAKER, 713 Adams-st.

BUILDING MATERIAL.

FOR SALE—THE BRICKS AND FOUNDATIONS of a heavy building; 80x300; destroyed by fire; also 3 boilers. Riverview Coated Paper Co., 906, 155 La Salle-st.

CHICAGO BRICK CO., 302 FIRST NATIONAL Bank, Chicago. Building brick. Country shipments a specialty.

COWS, BIRDS, DOGS, ETC.

A FINELY MARKED COACH DOG [DALMAtian] will be sold for reasonable price. Call and see him. D. D. RICHARDSON, 763 E. 45th-st.

PRINTING.

GOOD PRINTING CHEAP—1,000 LINEN LETter heads, $1.50; worth $2.50. E. Pantus, catalogue maker and printer, 153 Clark-st. Phone C. 54.

ASSAYERS AND REFINERS.

ORES ASSAYED—GOLD, SILVER, PLATINUM bought and sold. Goldsmith Bros., 63 Washington.

WANTED—FEMALE HELP.

Bookkeepers and Clerks.

BOOKKEEPER—THOROUGHLY EXPERIENCed; $10. 402, 134 Monroe-st.

CASH GIRLS—10. LEONARD MANDEL DRY Goods Co., 31st and Indiana.

LADY BOOKKEEPER — FIRST CLASS, WITH experience; full charge of office; capable, healthy, willing; not afraid of work; a good place; steady; state experience, references; to begin soon. Address L 86, Tribune office.

LADY—EXP. IN FITTING SUITS. LEONARD Mandel Dry Goods Co., 31st and Indiana.

MAIL ORDER GIRLS—5, EXPERIENCED, NONE BUT EXPERIENCED ONES NEED APPLY. CALL AT SUPT.'S OFFICE. SIEGEL, COOPER & CO.

OFFICE CLERK—YOUNG MAN, GOOD PENman; $6 to $7 to start. Call early. 513, 59 Dearborn-st.

OFFICE GIRL—EXPERIENCED AND GOOD penman; $5. 402, 134 Monroe-st.

SEARS, ROEBUCK & CO. REQUIRE THE services of about 20 more young ladies to qualify themselves for permanent positions in their entry department; essentials required are, 1st, a high school education [or its equivalent]; 2d, a first class round, rapid, business hand; 3d, intelligence and common sense, with ability to grasp instruction and detail quickly. On acquiring a knowledge of the work we pay salaries as high as $12 to $15 per week, quality and quantity of work determining the amount paid. Apply by letter only to W. H. BURNETT, 96 Fulton-st.

TWO COMPETENT GIRLS FOR PERMANENT office positions; $6 to begin; prefer exp. addressers and folders; must be good and rapid writers and willing to do any kind of office work; answer in own handwriting. Address S P 509, Tribune office.

YOUNG LADY—FOR OFFICE WORK IN DEpartment store, who understands bookkeeping and also familiar with typewriter. S. LEDERER & CO., 6245 South Halsted-st.

Saleswomen.

LADIES—WIDEAWAKE HUSTLERS OF ABILity in each city to sell a meritorious staple specialty to all dry goods, furniture, and general stores. Standard Development Co., 52 State-st.

SALESLADIES—FIFTEEN. APPLY TO SUPT., The Fair.

SALESLADIES—A FEW LADIES OF REFINEment, well acquainted in the city, to present a most attractive proposition to their friends; ref. required. McDONNELL BROS., publishers, 602, 279 Dearborn-st., Fisher Bldg.

SALESWOMAN—FIRST CLASS, TO TAKE charge of toilet department in large State-st. dry goods house. Apply by letter to S L 580, Tribune office.

TRAVELING SALESWOMAN—TO REPRESENT a good house in the east; capable of placing demonstrations and selling to the trade. Address A 221, Tribune office.

Domestics.

COMPETENT GIRL—FOR GENERAL HOUSEwork; German preferred; no washing; good wages; must be good cook. 31 Lake View-av.

COMPETENT GIRL—TO COOK, WASH, AND iron; small family. 2544 Michigan-av.

COOK—MAN OR WOMAN; ALSO SECOND GIRL. Call any evening. 2813 Michigan.

DINNER WAITRESSES—TEN, EXP. APPLY on 3d floor, The Fair.

DINING ROOM GIRL—EXP., AT ONCE. 3105 and 3854 Cottage Grove-av.

GIRL—FOR GENERAL HOUSEWORK; NO washing. 6550 Normal-av.

HOUSEWORK—COMPETENT GIRL FOR GENeral housework at Hinsdale, 17 miles from Chicago; no washing; man kept; good wages; references. M. A. MYERS, 73 W. Adams-st., 3d floor.

HOUSEWORK—CAPABLE, NEAT, COLORED woman for general housework; refs. required; good wages. Call 230 Main-st., Evanston.

HOUSEWORK—A GIRL TO ASSIST IN HOUSEwork; German preferred. Apply 249 Belden-av.

HOUSEWORK—GERMAN GIRL; GOOD WAGES. Hotel Empress, 390 N. Clark.

SERVANT OR NURSE GIRL — 16 TO 20. 6005 Woodlawn-av.; light housework.

WAITRESS. HILL'S RESTAURANT, 720 E. 63d-st.

WOMAN COOK—AT BAKE'S LUNCHROOM, 172 E. 22d-st.

Housekeepers.

HOUSEKEEPER—NO OBJECTION TO WOMAN with infant; 3 in family; wages $2 a week. 8835 Manistee-av., So. Chicago.

HOUSEKEEPER—FOR PRIEST'S HOUSE; must have city refs. 2000 State-st., Flat A.

Seamstresses and Dressmakers.

EXP. TAILORESS—ON FANCY COATS. 53 Auditorium, Wabash-av.

FUR OPERATORS—FIRST CLASS. APPLY AT once. CARSON, PIRIE, SCOTT & CO., State and Washington-sts., 3d floor.

GIRLS — EXPERIENCED IN ALTERING cloaks and suits; permanent position. Apply at once. SEARS, ROEBUCK & CO., 96 Fulton-st.

HIGH CLASS LADIES' COATMAKERS—606 Stewart Bldg.

OPERATORS—EXPERIENCED on silk waists and skirts. Apply 5th floor. CHAS. A. STEVENS & BROS., 109-115 State-st.

WAIST, SKIRT, SLEEVE, FANCY COAT MAKers, and machine operators; A1. MADAME FREIDA, 400 Ontario-st.

WAIST DRAPER—ALSO FINISHERS AND sleeve maker. 2441 Indiana-av.

WOMAN—TO SEW ON DRAPERIES; GIRL TO learn; steady. Address D 130, Tribune office.

Agents Wanted.

LADY AGENTS WANTED EVERY CITY AND town; article sells on sight; send 25 cents for sample or call W. M. TERRIBERRY, 1531 W. Monroe-st., Chicago.

LADIES—TO SOLICIT FOR THE BEST CUStom made corset. Century Corset Co., 394 E. 55th.

Stenographers.

EXPERIENCED STENOGRAPHER — YOUNG lady; Remington machine. ROGERS & WELLS, 521 Wabash-av.

LADY STENOGRAPHER—COMPETENT; REMington typewriter; state experience, salary, etc. Address L 119, Tribune office.

LADY STENOGRAPHER—WILL GIVE ROOM and board and $10 per month to commence. Address with references L 99, Tribune office.

STENOGRAPHER—EXPERIENCED, TO WORK every Saturday from 2 to 8 p. m. Call today between 12 and 12:30 o'clock, Room 508 New Tribune Building.

STENOGRAPHER — OPERATE CALIGRAPH and general office work; good speller; accuracy preferred to speed; $6 to start. L 135, Tribune.

STENOGRAPHER—ONE WITH OFFICE EXPErience preferred. SCHWARTZ & KLINE, 229 Monroe-st.

STENOGRAPHER—ACCURATE, EXPERIENCed; good references; $12. Call early. 513, 59 Dearborn-st.

STENOGRAPHER—THOROUGHLY EXPERIenced in law work; $12; Rem. M. FLOOD, 402 Ft. Dearborn Bldg.

STENOGRAPHER—COMPETENT AND RAPID for good w. side position; $10. Room 402, 134 Monroe-st.

STENOGRAPHER—LADY, REMINGTON; EXperienced in law; $12. M. J. OTIS, 92 La Salle-st.

STENOGRAPHER—EXP. REM.; NO. OR W. side; $8-$9. H. L. Manchester, Monon Bldg.

TYPEWRITER OPERATOR — COMPETENT; Rem., $6. 402 Ft. Dearborn Bldg.

Miscellaneous.

A BRIGHT, CAPABLE WOMAN CAN MAKE $200 per month as agent for the Equitable Life of New York, the largest, strongest company in the world. Call 12 to 2, 502 Stewart Bldg., 92 to 98 State-st. E. E. STELLE, Manager.

ANY WOMAN BEFORE ENTERING INSURance work should consult Supt. Woman's Dept., Mutual Life Insurance Co., New York; larger, older, stronger, and gives better contracts than any other company. 1010 Tribune Bldg.

BINDERY GIRLS—EXPERIENCED AND INexperienced. R. R. Donnelley & Sons Co., 149 Plymouth-ct.

EXPERIENCED GIRL INSPECTORS—Between the ages of 16 and 20; permanent positions. Apply 8 a. m., Superintendent's office. MANDEL BROTHERS.

GIRL—FOR OFFICE; $5 WEEKLY; GRADUATE wishing to study shorthand preferred. 94 Dearborn-st., Room 15.

GIRL—STRONG, IN STORE, FILLING STOCK orders; $5-$6 week. Address L 137, Tribune.

GIRLS—BETWEEN 14 AND 16 YEARS OF AGE, for light factory work. Apply at 68-70 Wabash-av., 5th floor.

GIRLS—ADDRESSER, SO. SIDE, $3; ERRANDS, $3.50; office, $3.50; light factory, $4.50. Room 460, 324 Dearborn-st.

GIRLS—10, EXPERIENCED IN CANDY FACtory work; salary $4 to $8. Call. 513, 59 Dearborn-st.

GIRLS—FOR FACTORY; EASY WORK; $3.50 to $4. Call early. 513, 59 Dearborn-st.

LADIES—TEN, TO DO COPY WORK AT HOME. Address B 221, Tribune office.

LADY AUDITORS—TEN, YOUNG, EXP. APply supt., 6th floor, 8 to 10 a. m., The Fair.

LADY — WITH ELOCUTIONARY TALENT; spare time only. Call Room 314, 26 Van Buren.

LADY CANVASSERS — LIBERAL PROPOSItion. 70 E. Madison-st., Room 25, cor. State-st.

PHOTOGRAPH SPOTTER—MUST BE AN EXperienced girl. KERN CO., 17 E. Lake-st.

WANTED—FEMALE HELP.

Miscellaneous.

UP TO DATE YOUNG WOMEN—TO ORGANIZE for Cash Trading Stamp Company, Room 209 Great Northern Building.

10 YOUNG WOMEN WHO DESIRE A GOOD position about 3 hours a day. Call between 3 and 4. Knickerbocker Club, 185 Adams-st.

$20 PER 1,000 FOR LETTERS COPIED WITH pen and ink or typewritten and returned to us; instructions, etc. Address X RAY CO., Toledo, Ohio.

Employment Agencies.

STENOGRAPHER, LAW	$12
Stenographer, S.-P.	10
Stenographer, west side, Rem.	10
Stenographer, north side	9
Bookkeeper	10
Bookkeeper, with little stenography	9
Asst. bookkeeper	8
Office lady, fine penman	7
Typewriter operators	7
Addressers, per 1,000	1
Office, young lady	6
Addressers, folders, and inclosers	$4 to 5

KING'S MERCANTILE AGENCY, 134 Monroe-st. 92 La Salle-st. 324 Dearborn-st. 3381 Central. 1001 Main. No phone.

DEMONSTRATOR—FOR DEPARTMENT STORE work; must be thoroughly experienced. MORRELL, 146 State.

"LET MORRELL AGENCY HELP YOU" TO A good position. NO JOB NO PAY. 146 State.

FACTORY GIRLS—FOR LIGHT, EASY, CLEAN, pleasant work. Morrell Agency, 146 State.

DRESSMAKING AND MILLINERY.

LEARN DRESS CUTTING DRESS MAKING, ladies' tailoring, and millinery, and be on the safe side; you will never regret the increasing of your knowledge and your ability to make money; there is no profit in delay, study can begin at once; have all your shirt waist and skirt patterns cut to fit at the McDowell School, 78 State-st.

MADAM HUNT'S MILLINERY SCHOOL—BEST in city; positions furnished; indorsed by leading wholesale houses. 1201 Masonic temple.

TAILORS' CUTTING SCHOOLS.

CROONBORG'S CUTTING SCHOOL, ADAMS Express Bldg., Chicago. Phone Randolph 205. Instructions daily 9 to 4; evenings 7 to 9. Special course by mail, 10 lessons $3 each; book $6; perfect patterns.

S. T. TAYLOR SCHOOL OF DRESS CUTTING and Millinery—First class positions to competent pupils; patterns cut to measure. 39 State-st., Room 300.

CHAS. J. STONE CO. — TAILORS' CUTTING School, 194-196-198 La Salle-st., Chicago. Evening classes now forming. Phone Main 163.

LEARN CUTTING, GRADING, DESIGNING, and making of ladies' garments; positions furnished free. JACKSON, 209 State-st.

ACCOUNTANTS.

BOOKS OPENED AND CLOSED — ERRORS rectified; small sets kept. L 61, Tribune office.

ACCOUNTING BY THE HOUR — BALANCES taken off. Address L 315, Tribune office.

LOST AND FOUND.

LOST—SMALL FEMALE SKYE TERRIER, cropped ears, stump tail, last seen on Michigan-av., running south; tag 10801; $10 reward; no questions. Auditorium Tower, 12th floor.

LOST—LAST WEEK, A PIN, A CIRCLE OF pearls. Reward will be given if returned to 100 Lincoln Park-blvd.

LOST—CARVED MOTHER OF PEARL BROOCH, gold filigree setting; suitable reward for return to 539 Eddy-st., city.

LOST—LADY'S RING, SET WITH 2 DIAMONDS. Return to MISS O'NEIL, 48 Dearborn-st.; liberal reward.

PERSONAL.

PERSONAL—LYDIA OHL: PLEASE WRITE your brother. "Important."

BUSINESS PERSONALS.

PERSONAL—
NEW STYLE DIAMOND RING.
THE BEST BARGAIN OF THE YEAR.
FINE BLUE WHITE DIAMOND, $50.
PAYABLE $5 A MONTH. NEW CATALOGUE TELLING ALL ABOUT IT SENT FREE.
WE SELL EVERYTHING IN JEWELRY.
GEORGE E. MARSHALL,
103 STATE-ST. COLUMBUS MEM. BLDG.

PERSONAL—LIVE A HUNDRED YEARS! Vibration is the law of life. Throw medicine to the dogs! TREAT YOURSELF AT HOME. Are you suffering from NERVOUS EXHAUSTION, INSOMNIA, RHEUMATISM, INDIGESTION? Take a Hygeia Vibratory treatment. Appliances for sale, and a free treatment given at Suite 21, Auditorium Bldg., Wabash-av. entrance. Agents wanted in every city. Liberal inducements.

PERSONAL—BAUMAN LOAN AND JEWELRY CO. GOING OUT OF BUSINESS.
We offer our entire stock DIAMONDS, WATCHES, JEWELRY, SILVERWARE, CLOCKS, CUT GLASS, at 25% LESS THAN WHOLESALE PRICE. Convince yourself at BAUMAN LOAN AND JEWELRY CO., 147 STATE-ST., Next to Schlesinger & Mayer.

PERSONAL—
Many families in moderate circumstances do all of their trading with us. "Special Credit" at cash prices. You can select from our elegant new stock everything worn by men, women, and children, or used in furnishing a home completely from "parlor to kitchen."
Established in 1886. E. SHOWERS & CO., 2d and 3d floors. 217-219 State-st.

PERSONAL—SELECT A DIAMOND—WE WILL deliver it at once and give you long time on easy payments. We require no security or interest—in fact, nothing but a disposition to do as you agree. Booklet mailed free on request.
LOFTIS BROS. & CO.,
Diamonds, watches, and jewelry.
92 State-st., second floor, Stewart Building.

PERSONAL—A $50 SET OF THE BURton Holmes Lectures, in book form, will be given to the person sending us what we consider to be the most suitable name for a new high class magazine, to be circulated among literary people. Selection of name to be made Nov. 1. The Little-Preston company, Ltd., Battle Creek, Mich.

PERSONAL—"GOOD SENSE" BEAUTIFYING, according to Mme. Qui Vive's "Good Sense" ideas. Facial treatments, scalp treatments, egg shampoos. Creme Marquise, 35 cents; complexion brushes, 75 cents. MRS. M. E. FRANCIS, 36 Washington-st., city.

PERSONAL—WONDERFUL, ALMOST BEyond belief. French medicated wool will positively cure rheumatism, lumbago, sciatica, gout, etc.; indorsed by leading physicians in Europe and America; large package $1. 1101 Stewart Bldg.

PERSONAL—MANICURING.
FACIAL AND SCALP TREATMENT.
LADIES! GENTLEMEN!
MME. BARTONE.
Suite 522, 263-269 Dearborn-st.

PERSONAL — HYPNOTISM—IF INTERESTED CALL OR SEND YOUR ADDRESS TO THE DE LAURENCE INSTITUTE OF HYPNOTISM AND OCCULT PHILOSOPHY, 295 WABASH-AV.

PERSONAL — CHAS. KENISON, CHIROPOdist, 17 years in McVicker's Theater Building, where he is always pleased to see old and new friends. Rooms 25 to 28.

PERSONAL—CONFECTIONERY, FINE BONbons, and chocolates, famous throughout the United States. Send for wholesale and retail catalogue. C. F. GUNTHER, Confectioner, 252 State.

PERSONAL — SPECIAL FOR GENTLEMEN; manicuring, scalp treatment, chiropody, vibratory treatment for rheumatism and nervous diseases. Room 52 McVickers Bldg.

PERSONAL—ROACHES, BUGS, RATS EXTERminated from your premises under guaranteed contract. Call, write, or phone Wabash 322. FREDERICK PERES & CO., 427 State-st.

PERSONAL—GOOD COMPLEXIONS GUARANteed; all imperfections of the face removed. TOMPKINS, M. D., 1308 Masonic Temple.

PERSONAL—SUPERFLUOUS HAIR, MOLES, red noses, etc., destroyed by electric needle; book free. N.Y. Electrolysis Co., 1118 Masonic Temple.

PERSONAL—SUPERFLUOUS HAIR, MOLES, etc., destroyed by electric needle; cure guaranteed. MME. A. KALMAN, 1210 Masonic Temple.

PERSONAL—FACIAL BLEMISHES AND DEformities removed, scientific methods. Dr. B. B. Masten, Dermatologist, Suite 601, 46 Van Buren.

PERSONAL—SCALP AND FACIAL TREATment a specialty and manicuring. MME. MEHURON & BRILL, Suite 1005, Stewart Bldg., 92 State.

PERSONAL—SUPERFLUOUS HAIR, PIMPLES, and terrible skin diseases quickly cured by pleasant X ray waves. DR. BOYD, 78 State-st.

PERSONAL—RHEUMATISM TREATED BY scientific meth. H. MALMQUIST, 328 La Salle-av., Fl. D.

TYPEWRITERS.

TYPEWRITERS SOLD AT 50% DISCOUNT OR more. All makes and styles carried in stock. Retals $3 per month, including ribbons. Typewriter supplies. All machines rebuilt at reasonable figures by experts. Chicago Safe & Mdse Co., 47 and 49 Dearborn-st. Long distance phone 2082 Central.

TYPEWRITERS—ARE YOU LOOKING FOR A bargain? I have them. Reasonable rentals. Satisfactory sales. Write for new catalogue. C. R. CARPENTER, Phone Harrison 3076. 100 Jackson-blvd.

$3 PER MO. RENTAL, ALL MAKES. Sold on terms to responsible purchasers. Get catalogue of The NEW VISIBLE TYPEWRITER. Typewriter Clearing House, 7 Plymouth-pl.

RENT REMINGTON TYPEWRITERS FROM the makers. They furnish the best. Most interested in satisfactory use. 154 Wabash-av.

"THE CHICAGO," $35, IS THE BEST STANDard typewriter; gives best satisfaction and lasts longest. City office, 40, 119 La Salle. Main 1843.

TYPEWRITERS—BOUGHT, SOLD, RENTED, and repaired. Typewriter Headquarters, Inc., Old Colony Bldg., 291 Dearborn-st. Phone Har. 2340.

TYPEWRITERS — BARGAINS, STANDARD makes a specialty; machine shipped subject to trial. Typewriter Exch., 124 La Salle-st., Chicago.

TO RENT—NO. 2 SMITH PREMIERS, NO. 64000 series, lowest prices. TYPEWRITER RENTING CO., Room 11, 177 La Salle-st. 'Phone Central 3198.

COLUMBIA BAR-LOCK TYPEWRITERS, UNequaled for every purpose. Examine and be convinced; machines for sale and rent. 118 La Salle-st.

WANTED — REMINGTON TYPEWRITER; must be in good condition; state price and where machine can be seen. Address L 66, Tribune.

PHOTOGRAPHY.

4X5 R. R. LENS CAMERA, $6.45. CAMERAS bought and exchanged. Developing and printing. Central Camera Co., 31 E. Adams-st.

BOARDING AND LODGING.

South Side.

5201 JEFFERSON-AV., HYDE PARK — PRIvate family will rent handsome 2d story front room, with board, to gentleman and wife; $70 per month; five minutes from I. C. express service.

5733 LAKE-AV.—LARGE, PLEASANT, FRONT room, with board; stationary washstand; hot and cold water; special rates to gentlemen or couple employed.

2446 MICHIGAN-AV.—FINEST APARTMENT residence, 1 very large room; all conveniences; $6; prefer gentlemen; public cafe in building; table board $4.50 without lunch, $5 with lunch.

4466 BERKELEY-AV. — TWO FRONT ROOMS, newly furnished, 2d floor; closets, lavatory; with board; private residence. 43d I. C.

3995 DREXEL-BLVD.—WELL FURNISHED double and single rooms; excellent board; reasonable.

230 OAKWOOD-BLVD. — SINGLE AND LARGE rooms with good board.

2949 MICHIGAN-AV.—ROOMS AND BOARD; home cooking; steam heat; all conv.; phone.

4621 LAKE-AV.—CHOICE LARGE FRONT room with board, for gentleman; closets, lavatory.

2032 MICHIGAN—LARGE FRONT ROOM WITH board; steam; phone 4061 Calumet; refs.

3941 DREXEL-BLVD., OAKLAND PLAZA—Rooms, with board; steam.

3846 LAKE-AV. — ROOM AND BOARD FOR one or two people; lavatory.

4107 ELLIS-AV.—ELEGANT ROOMS; FINE TAble; $5 per week; convenient transportation.

3937 LAKE-AV.—VERY LARGE ROOM, WITH board; Ill. Cent.; tel.

3918 LAKE-AV., COR. OAKWOOD-BLVD.—Rooms, with board.

5716 WASHINGTON-AV.—SUITE AND SINGLE rooms, with board. Drexel 1533.

3544 ELLIS-AV.—TO RENT—LARGE AND small room, with board.

267 MICHIGAN-AV., NR. AUDITORIUM—BEST rooms, table, and refs., for refined couples.

4349 ELLIS-AV.—CORNER HOUSE; BOARD FOR refined people. 'Phone Gray 3203.

North Side.

22 WISCONSIN-ST.—RESIDENTIAL FAMILY hotel; select locality; 15 minutes to business center; on 4 transportation lines; furnishings rich, new, steam heated; billiard and smoking rooms; guests' comforts carefully considered; special rates if permanent; transients solicited; references; some extra fine single rooms.

16 ASTOR-ST., MAISON-DU-NORD—NEAR THE lake and Division-st.; handsome, convenient, homelike; room, with board, $6 to $10 per week.

500 LA SALLE-AV.—A BEAUTIFUL HOME; every convenience; adjacent to three car lines; with or without board.

374 N. STATE-ST.—BOARD AND ROOM OR breakfast for young lady; private family.

205 CASS-ST.—SINGLE AND DOUBLE ROOMS, with board. MRS. KAUTZ. Tel. 4481 Dearborn.

687 LA SALLE-AV.—FINE ROOMS, SINGLE OR en suite, with board; residence; 1st class only; refs.

361 SUPERIOR-ST.—FIRST CLASS ROOMS, board; modern house; steam; walking dis.

412 LA SALLE-AV.—PLEASANT STEAM HEATed rooms; good board; moderate rates.

Hotels.

THE LOUVRE, FAMILY HOTEL, 3611 LAKE-av.—Just added fifteen rooms; newly remodeled with all modern equipment; exquisitely furnished rooms, single or en suite, with or without private bath; commanding splendid view of the lake or avenue; parlor, drawing, and smoking rooms; course dinners; table unsurpassed; references. Tel. 1257 Oakland. Rates reasonable.

HOTEL WARNER, 33D-ST. AND COTTAGE Grove-av.—First class residential hotel; finest located; newly and completely furnished throughout; fireproof; 220 outside rooms; 140 private baths; rooms with private baths, $5 to $8 per week; fine new cafe; cuisine and service the best. McQUIRE & COBB, Props., formerly with the Lexington.

HOTEL TURNER, 33D AND WABASH-AV. — Without exception one of the nicest and best located family hotels on the south side; rooms, single or en suite, with or without private baths; electric elevator service; all modern improvements; convenient to elevated, Indiana, and State-st. car line. 'Phone 408 South.

HOTEL BARTEAU, 3800 LAKE-AV.—WITHOUT exception the best located hotel on S. Side; newly furnished throughout in the latest style; an ideal home; elevator and bell service; parlors and reading rooms; good, substantial home cooking; our chef formerly of Leland hotel; 12 minutes to city on I. C. Rates $7 upward.

PARK HOTEL, OAK PARK—
Elegant rooms.
Finest table.
Moderate prices.
Most healthful suburb around Chicago.
C. and N. W. Ry. or Lake-st. L.

HOTEL WYCHMERE [EUROPEAN], INDIANA-av. and 18th-st.—Fine location; 150 elegantly furnished outside rooms; all modern conveniences; reasonable rates. MRS. H. YORK, Manager.

HOTEL HAYES, 64TH AND LEXINGTON-AV.—Block from S. S. L., I. C., electric lines; steam; baths. Tel. Oak. 656. American or European.

HOTEL HOLLAND, 53D AND LAKE-AV.—Rooms, single or ensuite, with or without bath; ten minutes to city. Telephone Oakland 192.

HOTEL RICHMOND [EUROPEAN], COR. State and Van Buren-sts.; in heart of the business center; 75c to $2 per day. Special rates by the week.

THE ARLINGTON, 247 DEARBORN-AV. — DEsirable front suite, private bath; also large and small rooms; excellent table; steam heat; elevator.

EDINBURGH, 2124 MICHIGAN-BLVD.—AMERican and European plan; suites of 2 and 3; also single; private bath; fireproof. Tel. 1038 South.

ALABAMA, ELLIS AND BOWEN — ELEGANT family hotel; excellent table; elevator; beautiful rooms.

BOARD WANTED.

BOARD—THREE ROOMS AND BOARD; TWO gentlemen and lady employed; near Ashland, between Washington and Jackson; state terms. Address L 139, Tribune office.

BOARD — AND STEAM HEATED BEDROOM and parlor with bath; walking distance, north side; family of three; 6 months baby; give price and location. Address L 63, Tribune office.

BOARD—AND ROOM IN PRIVATE JEWISH family by traveling man's wife; south side; state terms. Address D 462, Tribune office.

BOARD—AND ROOM—RUNNING WATER; BY couple employed; private family; convenient to Madison cable. Address D 289, Tribune office.

BOARD—AND ROOM—BY REFINED YOUNG couple; no children; north side preferred. Address L 53, Tribune office.

BOARD—AND ROOM—BY LADY EMPLOYED, near 47th-st. L; $4.50. L 72, Tribune office.

TO RENT—ROOMS.

South Side.

TO RENT—TWO NICELY FURNISHED ROOMS in private family, use of piano, phone in house; all home privileges; best train and car service. 4150 Lake-av.

TO RENT—VERY DESIRABLE FURNISHED room and one small; reasonable; steam, modern; parlor, piano, library; home comforts; 1 block L. 4740 Calumet-av., 2d.

TO RENT—ELEGANTLY FURNISHED ROOM and private bath; steam heat; in private family; near Calumet and 21st-st.; exclusive; desirable to select party. Address S A 214, Tribune office.

TO RENT—MODERN, ELEGANTLY FURNISHed; closets, running water, steam heated; safe, elevator; $1.50 to $3. Fine neighborhood. 3667 Wabash-av. Elevated to city 11 minutes.

TO RENT—2358 INDIANA-AV. — THE CONcord—large, front parlor bay window alcove; other front rooms; steam heat, hot water, elevator, cafe; very reasonable. Flat 704.

TO RENT—FIRST CLASS ROOMS; STEAM heat; new apartment. E., 625 41st-st. BELDING.

TO RENT—TO DESIRABLE COUPLE, 4 FURnished rooms in exchange for board. 3941 Michigan-av.

TO RENT—4226 OAKENWALD, ROOM AND basement; ½ block I. C. Ry.; 3 doors 43d-st. car line.

TO RENT—TWO NICE FURNISHED ROOMS IN first class building; natural gas, heat. 311 E. 44th-st., Flat C.

TO RENT—SUITE OF ROOMS, WITH PRIvate bath, also single rooms. 180 41st-st., near Drexel-blvd.

TO RENT — 3232 LAKE PARK-AV., NICELY furnished rooms, overlooking lake; modern improvements; eleven minutes to city via I. C.; call.

TO RENT—2974 SOUTH PARK-AV.—FURnished front rooms; modern conveniences; reasonable; private family.

TO RENT—3847 INDIANA-AV.—TWO CONnecting rooms; light housekeeping; good transportation.

TO RENT—1728 MICHIGAN-AV.—NICELY FURnished rooms; steam heat; phone; walking distance.

TO RENT — NEWLY FURNISHED FRONT room, private, reasonable; I. C. and L. S.; steam heat. ALLSTADT, 4152 Berkeley-av.

TO RENT — FURNISHED ROOMS; STEAM heat, telephone; ½ block to L road. 4333 Prairie-av., 2d flat.

TO RENT—ROOMS—THE LAFAYETTE, 10-12-14 East Harrison-st.; steam, running water; one block south of Auditorium; walking distance.

TO RENT—NORTH OF 37TH; 3 BEAUTIFULLY furnished rooms; steam heat; telephone; board optional. Address D 142, Tribune office.

TO RENT—FURNISHED ROOMS, 197 OAKwood-blvd., 2d flat; large front rooms; steam heat and bath.

TO RENT—1702 MICHIGAN-AV., NICELY FURnished room; modern conveniences; steam heat.

TO RENT—STEAM HEATED ROOMS, $1.50 WK. up, in cozy hotel. 226 E. 63d-st.

TO RENT—218 31ST-ST., FLAT E, FURNISHED front rooms; steam heat, bath, clothes closet.

TO RENT—LOVELY FRONT FUR. ROOMS; reasonable. 4101 Grand-blvd., 3d flat.

TO RENT—3255 INDIANA-AV. LARGE ROOM; $12 month; widow, owning home; phone.

TO RENT—4226 INDIANA-AV., 3D FLAT. NICEly furnished rooms, steam heat.

TO RENT—FINE FURNISHED ROOMS TO GENtlemen at 515 W. 67th-st., Englewood.

TO RENT—WOODLAWN, FRONT ROOM, ALL conveniences; private family. 6130 Kimbark-av.

TO RENT—ALLEN APARTMENTS, 145 OAKwood-blvd., single and en suite, furnished.

TO RENT—NICELY FURNISHED FRONT rooms. 3960 Drexel-blvd., Flat E.

West Side.

TO RENT—COMFORTABLY FURNISHED ROOM for one or two gentlemen; heat, bath; hot and cold water in room. 1323 Washington-blvd.

TO RENT—617 WASHINGTON-BLVD., NICELY furnished room; modern house; steam, phone.

TO RENT—482 CONGRESS-ST.—FRONT ROOM in modern private residence; gentleman.

North Side.

TO RENT—PLEASANT SOUTH FACING LARGE front room; modern private residence; near Lincoln park; reasonable rent. 1734 Diversey-blvd.

TO RENT—HANDSOME FRONT ROOM, ALSO smaller room. 477 Dearborn-av.

TO RENT—ROOMS.

North Side.

TO RENT—BACHELOR SUITE 3 ROOMS; PRIvate bath; Plaza hotel, North-av and N. Clark-st. Apply apartment 201 direct.

TO RENT—FURNISHED ROOMS, HANDSOMEly furnished, corner room, all modern conveniences. 576 La Salle-av., Flat U.

TO RENT—LARGE SOUTH FRONT FURnished rooms. 67 Maple-st.

TO RENT—357 DEARBORN-AV., BEAUTIFUL rooms at reasonable prices; private phone.

TO RENT—SINGLE ROOM, CLOSET; MODERN; walking. 354 E. Erie-st., 2d flat east.

TO RENT—LARGE, NICELY FURNISHED room; telephone; $12 monthly. 455 Elm-st.

TO RENT—LARGE, LIGHT, NEWLY FURNISHed, steam heated room. 3d flat, 266 Chestnut.

TO RENT—A PLEASANT FURNISHED ROOM; steam heat. 66 Rush, Flat 84.

TO RENT—FRONT ROOM IN PRIVATE RESIdence; first class accommodation. 624 LaSalle-av

TO RENT—275 ONTARIO-ST., FLAT 6, FURnished steam heated rooms, single or double.

Miscellaneous.

TO RENT—ROOMS—WE HAVE THE LARGEST CLIENTELE, the BEST PAYING people, and want only the BEST ROOMS for them, in select locations; we INSPECT each APARTMENT before recommending; CLASSIFY GRADE and GUARANTEE as represented; you have spent MANY DOLLARS without any results; we rent the rooms for the money. Established 1897. Betah Co., 617 N. Y. Life Bldg. Cent. 3761.

TO RENT—ROOMS; GRADED LIST; PERSONally inspected; guaranteed best locations; established 1897. Betah Co., 617 N. Y. Life. Cent. 3761.

WANTED—ROOMS.

WANTED — TO RENT—AN UNFURNISHED room by lady employed, in private family on south side, near elevated. Knickerbocker Club, 185 Adams-st.

TO RENT—HOUSES.

South Side.

TO RENT—2003 INDIANA-AV., STONE FRONT, brick; 12 rooms; recently decorated and painted throughout; natural gas in furnace and kitchen range; owner, who resides next door, will retain 2 rooms, and lease bal. of house [10 rooms] for $35 per mo. JOHN C. LONG, 410, 189 La Salle-st.

TO RENT—4306 OAKENWALD-AV., MODERN detached residence, 11 rooms, 2 baths, hardwood floors and finish, gas range; Ill. Cent.; rent $45. Key 4300 Oakenwald-av., or H. O. STONE & CO., 206 La Salle-st.

TO RENT — NEW, 10 ROOMS, WOOD CORnices, beam ceilings, hot water heat, yard with iron fence; furnished or unfurnished. 3822 Forest-av.

TO RENT—91 E. 37TH-ST., OVERLOOKING Ellis Park, 10 room frame house, natural gas heat; $25. REGELIN, JENSON & CO., 105 Washington-st.

TO RENT—5423 GREENWOOD-AV.—
New, colonial, 8 room residence, near university; Will rent cheap till May 1.
DRAPER & KRAMER, 125 Dearborn-st.

TO RENT—E. E. BALDWIN & CO.—TO RENT—244-246 E. 35TH-ST.
LARGE LIST SO. SIDE HOUSES AND FLATS.

TO RENT — FURNISHED HOUSE, IN WOODlawn, to man and wife without children, for board of owner. Address E 83, Tribune office.

TO RENT—7440 STEWART; 9 ROOMS; STEAM; modern; $35. 6700 Lafayette, 6 rooms; $16.

North Side.

TO RENT—BUENA PARK—DETACHED FURnished residence, 11 rooms; small stable; large grounds; for one year. MRS. E. W. CASE, 29, 107 Dearborn-st.

TO RENT—2367 MAGNOLIA-AV., CHOICE 8 room house; modern; steam heat if desired; $35.

TO RENT—SEVERAL BEAUTIFUL EDGEWATer houses. H. H. BANFORD, 108 Dearborn-st.

Suburban.

TO RENT—MODERN 7 AND 8 ROOM HOUSES; bath, furnace, electric light; $15 and $16; Park Ridge. FRED I. GILLICK, Park Ridge, Ill.

WANTED—HOUSES.

WANTED—TO RENT—A GENTLEMAN AND wife, no children, wishes care of residence during winter, or family absence; references given. Apply to F. W. MUNSON, 625 N. Y. Life Bldg.

TO RENT—FLATS.

South Side.

TO RENT— LOW RENTS.
STEAM HEATED FLATS.
4401-03 INDIANA-AV.
5, 6, and 7 room flats; all modern; every convenience; low rentals; open for inspection.
4524-26 INDIANA-AV.
New 7 and 8 room flats, just being completed; very high class; finished in mahogany, oak, white enamel, and Flemish oak; beam ceilings in dining rooms; open for inspection; low rentals.
4135 INDIANA-AV.
New 6 room flat; modern; large, light rooms; open for inspection; low rentals.
5539 Indiana-av., new 5 room flats, very large, light rooms; low rentals.
DRAPER & KRAMER, 125 Dearborn-st.
Branch offices—47th and Calumet-av.
55th and Indiana-av.
47th-st. office open evenings.

TO RENT—BY SOUTHARD & TRAINER—
NARRAGANSETT, SOUTH PARK-AV., S. W. Cor. 58th-st., beautiful new 6, 7, and 8 room apartments, overlooking Speedway and Washington park, handsomely decorated, every modern improvement, 1¼ blocks to L station and markets; $38 and up; open daily.
THE ALTENDENA, Vincennes-av., N. E. Cor. of 42d-st., fine, cozy, new 5 and 6 room corner apartments, every modern improvement; open for inspection daily; $32.50 and up.
VINCENNES-AV., N. W. Cor. of 44th-st., 6 rooms, hardwood floors and finish; all modern; $40 and $42.50.
ARAPAHOE, Vincennes-av., N. W. Cor. of 42d-st., 6 rooms, handsome new flat, elegantly decorated; $40.
142 OAKWOOD-BLVD. TEL. OAK 705.
218 LA SALLE-ST. TEL. MAIN 4052.
1068 E. 58TH-ST. TEL. WENTWORTH 2833.

TO RENT—THE NEW "VARSITY,"
S. W. COR. ELLIS-AV. AND 61ST-ST.
Apartments in this building are now ready for inspection. 56 apartments of 4 and 5 rooms each; each apartment surrounded by fireproof walls and partitions; large center court, 20x100 feet, affording abundant light and air to every room; hardwood finish and floors throughout; mantels, sideboards, refrigerators, gas ranges, mosaic floors in bathrooms, and modern plumbing.
Families of students taking a course at the Chicago University will find these apartments very desirable, as they are within one square of the campus; transportation facilities of the best; convenient to alley L, 63d-st., Cottage Grove-av., and 61st-st. lines, and Illinois Central express service, 17 minutes to city. Agent on premises.

TO RENT—5216-18 MADISON-AV.
Elegant 8 room flats, all outside light, exceptionally large rooms, finish mahogany, birch, golden oak, and white enamel; consoles, hall trees, massive sideboards, separate toilet rooms for servants, and every known convenience to make a home complete. No finer apartments in Hyde Park. Within four blocks of Illinois Central express trains, which take you to the city in ten minutes for 7 cents. Open every day for inspection. Building just completed. Agent, A. H. PARKER, 247 E. 57th-st., Jackson Park Depot. Residence, 248 53d, near Madison-av.

TO RENT—KENWOOD APARTMENTS,
4740-4 MADISON-AV.
High class apartments of 7, 8, and 9 rooms; elegant interior decorations, woodwork of the finest quarter sawed red oak, Flemish oak, and English weathered oak, bedroom in white enamel; dining rooms large, artistically decorated, with good views and light. Building is well constructed and semi-fireproof. Location unsurpassed. Neighborhood quiet and exclusive. Rents $55 and $70. See janitor or owner at building.

TO RENT—
APARTMENTS IN "THE CONCORD,"
INDIANA-AV. AND 24TH-ST.
4 to 7 rooms; steam heat; newly decorated; reasonable rent; desirable location; new management; call at the building or at my office.
JOHN C. McCORD,
185 Dearborn-st.

TO RENT—4519-21 CALUMET-AV., SIX NEW 7 room apartments; finish mahogany, enamel, and oak; large, light rooms throughout; dining rooms overlook Grand-blvd.; halltrees, refrigerators, carpeted stairs, etc.; rent reasonable; open for inspection. G. G. NEWBURY & CO., 204 Dearborn-st.

TO RENT—CHOICE FLATS, ALL NEAR ALLEY L AND WASHINGTON PARK.

4628 Calumet-av., 6 r.	$35.00
5812 Prairie-av., 8 r.	40.00
5207 Calumet-av., 4 and 5 r.	$25 and 32.50

C. H. MULLIKEN, 108 Dearborn-st.

TO RENT—THE FOLLOWING MODERN STEAM HEATED FLATS:
4956 Vincennes-av., 4 rooms, at $30 per month.
4935 Vincennes-av., 7 rooms, at $45 per month.
5727 Prairie-av., 5 rooms, at $32.50 per month.
B. R. DE YOUNG & CO., Suite 49, 107 Dearborn-st.

TO RENT—WOODLAWN—AN ELEGANT 7 room flat in a charming new apartment bldg.; beautifully located; tenants and bldg. exceptionally fine; price $35. JAS. B. BARSALOUX, 272 E. 63d-st. Tel. 1386 Oakland.

TO RENT—STRICTLY MODERN STEAM heated flats in the high class apartment building 6531 to 6537 Woodlawn-av.; $35.00 to $40.00 per month. COCHRAN & HAYNES, 455 La Salle-st.

TO RENT—3351 CALUMET-AV., 5 ROOM STEAM heated flat, only $25.
4933 Indiana-av., 8 rooms, only $30.
W. M. BRINKMAN, 3105 Indiana-av.

TO RENT—ONLY ONE 5 ROOM FLAT LEFT of our 8 elegantly furnished flats; everything modern; hardwood; good neighborhood; all first class tenants; $40. 3667 Wabash-av.

TO RENT—FLAT, 3 REAR ROOMS, IN FRONT flat, at 6304 Halsted-st., steam heat, bath; for family with no children. Inquire Flat M, 3 to 5 p. m.

TO RENT—KENWOOD—EXTRA CHOICE 4 AND 8 room heated flats, near I. C. trains; $27 up. Call today. 4521 Lake-av.

TO RENT—3 ROOM LENOX FLAT, $17; STEAM, range; newly decorated; near I. C. 3537 Cottage Grove-av.

TO RENT—CHOICE 6 ROOM FLAT, 5406 DEARborn-st., 1st floor; $14; fine neighborhood. F. E. BROOMELL, 95 Clark. Main 3028.

TO RENT — $17; LARGE COR. FLAT, 4201 Cottage Grove. HOLTON, SEELYE & CO., 204 Dearborn-st.

TO RENT — 7 ROOM STEAM HEATED FLAT, oak finish and floors, 4937 Forrestville-av. H. C. ROSS, 1065 E. 61st-st.

TO RENT—WOODLAWN—BEST 6 ROOM ALLEY L flats for $27.50; very light. Call today. 6611 Ellis-av. OWNER, 175 Dearborn-st., Room 313.

TO RENT—1407 MICHIGAN-AV., FIRST AND second floors, 4 and 5 room flats; $35 and $37.50. LYON, GARY & CO., 204 Dearborn-st.

TO RENT—4 AND 5 ROOMS AND BATH; $20 and $23; 4 rooms, no bath, $16; steam, hot water, elevator. 3105 Calumet-av.

TO RENT—2829 CALUMET-AV., FLATS; ALL modern improvements; 2 rooms; no children; $12.

TO RENT—MODERN STEAM HEATED FLAT, cheap, to May 1. Flat 3, 198 E. 44th-st.

TO RENT — ALLEN APARTMENTS, 145 OAKwood-blvd., fireproof; artesian well water.

TO RENT—2 STEAM HEATED PARLORS; USE kitchen; 2 blks. L. 6441 Jackson-av., 1st flat.

TO RENT—OREGON APTS., 1520 MICHIGAN-blvd., 5 rooms; light, beautiful; mosaic bath.

TO RENT—FLATS.

South Side.

TO RENT—SOUTH SIDE HEATED AND UNHEATED FLATS—Various locations.

4 room flats	$12	to	$20
5 room flats	15	to	25
6 room flats	20	to	27
7 room flats	20	to	30

IMPORTANT NOTICE TO RENTERS.

I have now four to eight room houses, best construction, containing modern improvements, beautifully decorated and in good neighborhood, north, south, and west, that I will sell on monthly payments from $18.50 to $27.50 per month, including interest. Only $100 to $150 cash payment required. You can pay for a home with your rent money. Call or write for plans of new houses, located in all parts of the city and suburbs, for sale on monthly payments same as rent. Do not rent until you have seen what a cozy home you can pay for with your rent money. It costs only 1 cent to find out. Drop me a postal and I will send you plans. Write at once.

S. E. GROSS, sixth floor Masonic Temple.

TO RENT—
THE KASKASKIA,
4001 Grand-blvd.
Elegant new apartments, modern in every detail, 5, 6, 7, and 8 rooms; decorated to suit tenants; convenient to the following lines of transportation: ELEVATED, Lake Shore, 43d-st. electric, 39th-st. electric, Indiana-av. electric. Apply on premises to SAMUEL KELLUM, Agent.

TO RENT—THE LUCILE APARTMENTS,
572 E. 45th-st., near Grand-blvd.
New 8 room flats, servants' bath, large dining rooms, with beam ceilings, studded with electric lights, lavatories in bedrooms. Just like an elegant residence; only $68. Call. Agt. on prem.

West Side.

TO RENT — 1677-1679 MONROE-ST., FACING Garfield Park—Elegant flats, 8 rooms, steam, hot water, hardwood floors. PEACOCK, 1301 Madison-st.

TO RENT—8 ROOM FLAT, 3D FLOOR, 319 JACKson-blvd., nr. Aberdeen-st., $22.50. W. T. DWIGHT & CO., 95 Washington-st.

TO RENT—HANDSOME LIGHT 7 ROOM FLAT; steam, janitor. 1960 Washington-blvd.

North Side.

TO RENT—
ONE 4 ROOM APARTMENT,
IN BREWSTER BUILDING,
1886 DIVERSEY-BLVD.
MODERN CONVENIENCES.
ABSOLUTELY FIREPROOF.
EXCELLENT CAFE, HOME COOKING.
Splendid view of lake and Lincoln park.
A quiet, homelike place of residence. Housekeeping permitted in some apartments.
Favorable leases. Best class of tenants only are accepted.
Apply to GORDON STRONG, 108 Dearborn-st.
Central 1121.

TO RENT—
FIRST CLASS APARTMENTS
OF
FIVE, SIX, AND SEVEN ROOMS
IN
THE MAJESTIC,
52 and 54 Walton-pl., s. w. cor. of Rush-st. Thoroughly renovated and good as new; with steam heat, freight and passenger elevators, telephone and janitor service, and every other modern convenience. Inquire of janitor, or apply to G. F. FISCHER, 1220 Stock Exchange bldg. Telephone Main 1007.

TO RENT—IN
THE SEASONS BUILDING,
n. e. cor. of Evanston-av. and Melrose-st.; steam heated apartments, 7 rooms, at moderate rentals. Inquire of janitor or agent at building or apply to G. F. FISCHER, 1220 Stock Exchange bldg. Telephone Main 1007.

TO RENT—IN
THE AUGUSTA BUILDING,
1816 Melrose-st., one choice steam heated apartment of 8 rooms, with all modern conveniences. Inquire of janitor or agent at building.

TO RENT—THE PINES, N. E. CORNER PINE Grove and Addison-st., a few choice 6 and 7 room flats left; $40 to $55. Agt. on premises. H. O. STONE & CO., 206 La Salle-st.

TO RENT—$40; ELEGANT SECOND FLAT, 6 rooms and tile bath; beautifully decorated; steam heat, hot water, curtain and bath fixtures; near Sheridan drive; new building. 1863 Melrose-st.

TO RENT—6 ROOM FLAT, STEAM HEAT, HOT water, refrigerator, gas range, sideboard. 1761 Oakdale, cor. Evanston-av.

TO RENT—575 EVANSTON-AV., 1ST FLAT; all outside southern exposure; 5 rooms; steam heat, hot water; $25. BROOMELL, 1510 Belmont.

TO RENT—1755 BELMONT-AV., 5 ROOMS; $25; steam, hot water, etc.

Miscellaneous.

TO RENT—LIST YOUR HOUSES AND FLATS with SOUTHARD & TRAINER, 142 Oakwood-blvd. and 218 La Salle-st. Tel. Oak. 705.

TO RENT—FLATS AND HOUSES, SELL OR exchange; fire policies written; money to loan. Phone Drexel 7522. SMITH & CO., 4653 Indiana-av.

WANTED—FLATS.

WANTED—TO RENT—FLAT IN SHERIDAN Park; strictly modern; 6 or 7 large rooms; top corner flat; south and east or south and west exposure; possession between now and May 1. Address E 110, Tribune office.

WANTED — TO RENT — ON SOUTH SIDE, pleasantly located, nicely furnished flat or apartment of two or three rooms and bath; must be quiet; private entrance preferred. Address R D 169, Tribune office.

WANTED—TO RENT—5 ROOM FLAT, CONVENient to South Side elevated, by family of 3. Address S L 518, Tribune office.

WANTED—TO RENT—FURNISHED FLAT, South Park, for small family; excellent refs. given. Address H. D. B., 5625 Madison-av.

TO RENT—STORES.

South Side.

TO RENT—HANDSOME STORE, ANY GOOD business; 3 living rooms and bath, steam, hot water; $35; first-class brick oven for bakery. 3537 Cottage Grove-av.

TO RENT — STORE; $30; OAKLAND MUSIC Hall, 40th and Cottage Grove; steam heat and hot water.
HOLTON, SEELYE & CO., 204 Dearborn-st.

TO RENT—THAT LARGE, LIGHT STORE AT 407 East 43d, next door to St. Lawrence-av.; low rent; favorable terms. Apply Central 1121. GORDON STRONG, 108 Dearborn.

West Side.

TO RENT—L SHAPE CORNER STORE, FRONTing two good streets, at foot "L" station stairs; fine location for grocery, market, or any business; low rent. PORTER & BRO., 175 Dearborn-st.

North Side.

TO RENT—NEW LARGE CORNER BRICK store; good location for grocery, market, or barber; 762 Clybourn-av., near Fullerton-av. See janitor or E. W. ZANDER & CO., 155 La Salle-st.

TO RENT—OFFICES, LOFTS, ETC.

Offices.

TO RENT—
Offices in Adams Express Building,
183 to 189 Dearborn-st.
Choice location; rapid elevator service; light offices and reasonable rent.
JOHN C. McCORD, Room 401.

TO RENT—DESK ROOM IN PRIVATE OFFICE; telephone. R. 61 Merchants' Bldg., 92 La Salle.

TO RENT — DESIRABLE OFFICE IN DEXTER Bldg., 84 Adams-st.

TO RENT — FURNISHED OFFICE; ALSO DESK room; desk furnished. 207, 115 Dearborn-st.

Manufacturing Property.

TO RENT—AND FOR SALE—FACTORY, DOCK, warehouse, and switch property. J. H. VAN VLISSINGEN & CO., 95 Dearborn-st.

Barns.

TO RENT—PRIVATE BARN, 4 STALLS, 4 NICE living rooms above. 419 E. Superior-st.

TO RENT—BUILDINGS.

TO RENT—BUILDING FOR LIGHT MANUFACturing or storage; 129 and 131 N. Franklin-st. Apply to FRANK VOIGHTMANN, 125 Ontario-st.

TO RENT—MISCELLANEOUS.

TO RENT—BUILDINGS, STORES, LOFTS, AND offices, in central or wholesale district. Send for list or 'phone for agent to call. Buildings erected on long term leases. H. O. STONE & CO., 10 'phones, Main 339. 206 La Salle-st.

TO RENT——BUILDINGS——STORES
——FACTORIES AND FLOORS——
——INSIDE AND OUTSIDE OF LOOP——
—OR WILL BUILD TO SUIT GOOD TENANT—
BOWES INVESTMENT CO., 108 LA SALLE-ST.

TO RENT— BUILDINGS,
STORES, OFFICES, AND FLOORS
in all parts of the city. Send for list.
ROBERT P. WALKER, 115 DEARBORN-ST.

TO RENT — BUILDINGS, STORES, AND floors in all parts of the city. Send for list. WILLIS & FRANKENSTEIN, 164 La Salle-st.

LEASEHOLDS TO SELL AND WANTED.

LEASE AND FURNITURE OF SIXTEEN ROOM house; all rented; fine living rooms; walking distance, Dearborn-av.; rent, $60; income, $155; furnace heat; real bargain; price, $1,000. Address L 302, Tribune office.

FOR SALE—CONTENTS SIX ROOM FLAT, ALso lease; Winthrop and Lawrence-avs.; steam heated. Address E 52, Tribune office.

FOR SALE—ELEGANTLY FURNISHED 8 ROOM flat with lease; a bargain if sold at once. 4219 Lake-av., 2d flat.

TRUSSES, DEFORMITY APPARATUS.

DR. WOLFERTZ, SPECIALIST, 60 5TH-AV., expert truss fitter. Rupture and deformities positively cured with my latest appliance. Trusses 50c to $10. Elastic stockings, adb. sup. Sun. 9 to 12.

BEN. G. GREEN, FOR TWELVE YEARS WITH Truax, Greene & Co., is now at 1533 Masonic Tem.

CLEANERS, DYERS, AND LAUNDRIES.

COOK & M'LAIN, 80 DEARBORN-ST., PHONE Main 3047. 54 and 56 39th-st., phone Oak. 539, 554 W. Madison-st., phone Monroe 1131.

AUG. SCHWARZ, LADIES' AND GENTS' GARments; 3 stores; 158 Illinois-st., 126 Dearborn-st., 539 W. Madison-st. Tel. M. 3520.

BILLIARD AND POOL TABLES, ETC.

FOR SALE—SECOND HAND BILLIARD AND pool tables; we rent tables, with privilege of buying. The Brunswick-Balke-Collender Co., 263 and 265 Wabash-av.

BARTER AND EXCHANGE.

EXPERIENCED TEACHER, COMMON branches, Latin, piano, shorthand, for room or board for self and husband. Address S K, 590, Tribune office.

MUSICAL INSTRUMENTS.

OF EXTREME INTEREST TO PIANO PURCHASERS!
LYON & HEALY'S NEW BUILDING AND ALTERATION SALE. Work upon the new building adjoining our present warerooms on the south continues to progress rapidly, and in order to combine its space with our present salesrooms, alterations of the most far reaching character have been undertaken. Rather than move and store a large portion of our piano stock we offer about 300 pianos at SPECIAL CLEARING SALE PRICES.
USED PIANOS.
Uprights of leading makes, taken in exchange, from $100 upwards. All in good playing order.
NEW PIANOS.
Neat mahogany and walnut finished uprights, fancy panels, all modern improvements, reduced to $128. Attractive and durable, sweet toned uprights, well made action, made to retail at a much higher figure, $135. Beautiful instruments, with elaborately carved panels, Boston rolling fall board, mahogany and quartered oak cases, $150. Cabinet grand uprights, of reliable eastern make, fully guaranteed, in artistically designed mahogany cases, $190. Instruments of one of the most popular eastern makes in some of the handsomest designs we have ever shown, $225. Upright pianos of celebrated standard make, very artistic designs, mahogany and oak, at a fraction of former price, $265. Also choice of 100 slightly used pianos, including Steinway, Knabe, Kranich & Bach, Fischer, Sterling, and other famous makes. A very great advantage in early selection.
EASY PAYMENTS—These pianos may be secured from us on very easy terms. Buyers at a distance should write for special bargain list and also our schedule of freight rates on pianos. We ship pianos everywhere. Inexpensive pianos bought from us may be exchanged later toward the purchase of a Steinway or a Knabe, which famous makes are sold only by us.
LYON & HEALY, Wabash-av. and Adams-st.
The business of Lyon & Healy largely exceeds in volume and value that of any other musical establishment in either Europe or America.

BENT'S BIG PIANO BARGAINS.
211 Wabash Ave.
IN THE NEW "CROWN" BUILDING.
AN UNPRECEDENTED SALE
in consequence of
THE UNPRECEDENTED PIANO PRICES.
This caused
AN UNPRECEDENTED PATRONAGE,
and resulted in
AN UNPRECEDENTED SAVING
to all of last month's purchasers.
CONTINUED THIS MONTH.
THIS WEEK'S OFFERINGS consist in part of
40 pianos at $150 each.
38 pianos at $175 each.
41 pianos at $200 each.
In mahogany, walnut, and oak cases.
VERY EASY TERMS.
CHICAGO'S GREATEST PIANO, "THE CROWN."
Prices, $300 to $700.
A few bargains—old style cases.
THEY WILL GO QUICK; COME QUICK
If you want a chance!
SOLD ON EASY TERMS.
PIANOS TO RENT. PIANOS TUNED.
GEO. P. BENT,
Manufacturer "Crown" Piano.
Salesrooms, 211 Wabash Ave.

PLAIN FIGURES
—ON—
KIMBALL PIANOS
Tell the story of fixed prices, which make the purchase of a piano so simple that even a child can safely be trusted to "settle the question."
NO EXPENSES,
freights, or profits of the man who is simply a dealer are included, for here you get the direct results of factory equipment, the
MOST FORMIDABLE
known to any industry. You can also find here not only the choice of the greatest musical authorities of our time but new upright pianos, eastern made, as low as $140.
No product of the Kimball factory goes out without a guaranty by the STRONGEST COMPANY enlisted in this work of
MUSIC REFINING THE WORLD.
The public is invited to hear that triumph of musical mechanism—the Kimball piano player. With its deft and tireless fingers it plays any master composition or simple melody with the utmost precision and delicacy of expression.
KIMBALL SELF-PLAYING REED ORGANS.
KIMBALL SELF-PLAYING PIPE ORGANS.
W. W. KIMBALL CO. (established 1857).
S. W. Cor. Wabash-av. and Jackson-blvd.

SPECIAL OPPORTUNITIES IN USED
BAUER PIANOS.
BAUER PIANOS.
In order to gain more room for our fall stock of new pianos we offer special inducements in slightly used and second-hand BAUER UPRIGHTS, of which we have an unusual variety in stock at present. Among these are fine-toned instruments in walnut finish [thoroughly renovated at our factory], as low as $200. Later models, including Circassian and burl walnut, oak, mahogany, etc., at from $250 to $300. A few of our latest styles, used but little, practically like new, at $350. Every piano sold by us is fully guaranteed. Easy payments when desired.
PIANOS FOR RENT—We make a specialty of renting high-grade pianos and offer good Bauer uprights at from $3.50 per month up.
JULIUS BAUER & CO., 250-252 Wabash-av.

VOSE PIANOS. LUDWIG PIANOS.
Unusual bargains in Upright Pianos. Some discontinued styles of a prominent maker to close at $185 and $220.
Slightly used Pianos at unusually low prices.
Easy Terms of Payment.
200 New Pianos for Rent.
VOSE & SONS PIANO CO.,
MANUFACTURERS, 246 WABASH-AV.

ADAM SCHAAF	ESTABLISHED 1873.
ADAM SCHAAF	MANUFACTURER OF
ADAM SCHAAF	
ADAM SCHAAF	HIGH GRADE PIANOS.
ADAM SCHAAF	
ADAM SCHAAF	LOW PRICES. EASY TERMS.
ADAM SCHAAF	
ADAM SCHAAF	PIANOS TO RENT.
ADAM SCHAAF	

147-149 West Madison-st., corner Union-st.

$175— $175— $175—
A new eastern made piano, any wood, several styles; warranted for 5 years, at $175. This is a bargain that must interest you. Also 30 slightly used pianos, in first class condition, Kimball, Hale, Reed & Son, Bauer, Lyon & Healy, Knabe, Steinway, and others, $105 up. Few slightly used and discontinued styles in Story & Clark pianos at big reductions.
New Story & Clark pianos, $400 to $1,000.
STORY & CLARK, 255 Wabash-av.

NOTICE TO PIANO BUYERS—
You can save from $75 to $150 on a piano by attending the grand clearing sale of 108 standard upright pianos, representing nearly all the different makes, in all kinds of fancy cases, some new and some slightly used. All prices marked in plain figures, showing exact reduction on each piano. Terms cash, or "Steger's Easy Payment Plan." We guarantee every piano we sell. Pianos to rent; rent allowed if purchased. Steger & Sons' Piano Mfg. Co., 235 Wabash-av., cor. Jackson-blvd.

3 EMERSON UPRIGHTS; FINE PIANO FOR beginners; $135, $150, $175; easy payments.
J. O. TWICHELL,
231 Wabash-av.

CHASE BROS. PIANOS,
HACKLEY PIANOS,
CARLISLE PIANOS.
If you want a bargain in these beautiful instruments call this week. We are also offering a fine line of slightly used and second hand pianos; prices $100 up. Pianos to rent. S. SWANLUND, Swedish salesman.
CHICKERING-CHASE BROS. CO., 269 Wabash.

VOSE & SON'S UPRIGHT, WALNUT CASE, large size, $225; fine piano; easy payments. J. O. TWICHELL, 231 Wabash-av.

CAUTION—STEINWAY PIANOS—BEWARE OF bogus instruments offered as genuine Steinway pianos. A fine stock of used Steinway uprights at very low prices may be found at LYON & HEALY'S, Wabash-av. and Adams-st., and they are the only authorized Steinway agents in Chicago.

BARGAIN—STEINWAY PIANO, $190—BARGAIN.
Bargain—Chickering piano at $175—bargain.
Bargain—Knabe piano at $185—bargain.
Bargain—Kimball piano at $155—bargain.
Bargain—Steinway piano at $110—bargain.
THOMPSON MUSIC CO., 269 Wabash-av.

$80 BUYS MAHOGANY UPRIGHT; GOOD CONdition; easy payments.
J. O. TWICHELL,
231 Wabash-av.

BALDWIN PIANOS — GRAND PRIX, PARIS, 1900; Hamilton pianos—Silver medal, Paris, 1900. Manufacturers' prices; easy terms; inspection solicited. D. H. BALDWIN & CO., 257 Wabash-av. HARRY J. STRONG, Mgr. Retail.

WAGMAN, HAINES, FOSTER, BRYANT, Wesser, Holmes; easy payments; rent cheap; square pianos, $25 and up.
J. A. BRYANT, 144 Wabash-av., 2d floor.

WE MAKE A SPECIALTY OF RENTING PIANOS—Uprights from $3 per month upwards. Largest stock in the city to select from. THE JOHN CHURCH CO., 258 and 260 Wabash-av.

BRADBURY, SMITH, AND BARNES PIANOS; great variety of styles; easy payments. New Bradbury warerooms, 248 Wabash-av.

MUST SELL FINE TONED MAHOGANY UPright for less than ½ of original cost 4 months ago; also fine furniture. 3521 Ellis-av.

ELEGANT UPRIGHT PIANO, IN PERFECT condition, tone unsurpassed; will sacrifice for cash at one-third original cost. 261 Ashland-blvd.

WE SELL CHICKERING AND GABLER PIAnos; have, as a rule, excellent bargains in 2d hand pianos. Clayton F. Summy Co., 220 Wabash.

BUSH & GERTS PIANO CO.,
CHICAGO-AV. AND CLARK-ST.
OPEN EVENINGS UNTIL 9 O'CLOCK.

STEINWAY UPRIGHT, $160; GOOD CONDItion; easy payments. J. O. TWICHELL, 231 Wabash-av.

NO CASH PAYMENT REQUIRED — KNABE upright, $135; Everett upright, $198; Bauer, $85. P. A. STARCK, 204-206 Wabash-av.

$100 BUYS CHICKERING UPRIGHT; GOOD condition. J. O. TWICHELL, 231 Wabash-av.

GENUINE NEW STEINWAY AND NEW Knabe pianos are sold only by Lyon & Healy.

HAZELTON BROS. PIANOS SOLD ONLY BY NELSON & CRANE, 268 Wabash-av.

BUSINESS CARDS.

THE PAGE WOVEN WIRE FENCE CO. BUYS iron ore, pig iron, scrap iron, and other materials and converts them into steel ingots, billets, rods, and wire; employing 1,400 men making the SPECIAL PAGE STEEL WIRE. It costs more than wire used by other fence builders and is much stronger and better; more galvanizing material is used to prevent rust; when this wire is woven into the PAGE COILED SPRING WOVEN WIRE FENCE we believe it to be superior to all other fences. If you own land worth fencing and want to know the cost of inclosing same write our Chicago office for catalogue and estimate. AUSTIN CLEMENT, vice president, 200 Monroe-st., Chicago.

TALKING MACHINES.

LYON & HEALY'S VICTOR TALKING MAchines are the clearest and most musical; all the new records; easy terms. Wabash-av. and Adams.

CITY REAL ESTATE.

FOR SALE—

HAVE YOU $150?
HAVE YOU A LANDLORD?
GIVE ME YOUR $150
and
BE YOUR OWN LANDLORD,
OR
KEEP YOUR $150
and
KEEP YOUR LANDLORD.

BE NEW, THOROUGHLY MODERN HOMES IN ALL PARTS OF CITY FOR SALE ON EASY MONTHLY PAYMENTS. SAME AS RENT.

	Price.	Monthly payments.
5 room houses	$1,350	$ 8
5 room houses	1,500	10
6 room houses	1,700	10
6 room houses	1,750	12
7 room houses	1,800	12
7 room houses	2,100	15
7 room houses	2,200	15
7 room houses	2,500	18
7 room houses	2,875	20
8 room houses	3,000	20
8 room houses	4,000	25
12 room houses	6,500	40

No cash payments required. Call or write for illustrated circulars of 200 new houses, located on the North, South, and West Sides and in suburbs at $1,350 to $4,500, for sale on monthly payments same as rent. It will cost you only 1 cent to find out what a cozy home you can pay for with your rent money. On receipt of postal I will send you plans.

S. E. GROSS, sixth floor, Masonic Temple.

FOR SALE—WHY PAY RENT OR INTEREST? WE ARE BUYING HOMES EVERY DAY. INVESTIGATE.
GUARANTEE HOME PURCHASING CO.,
225 Dearborn-st., Chicago.

FOR SALE—SPECIAL BARGAIN, $20,000—$55 and $57 E. 63d-st.; 3 sty., stone front bldg., stores and flats; lot 50x90 feet.
E. N. WEART & CO., 115 Dearborn-st.

FOR SALE—A HOME IS GUARANTEED WITHIN seven months by taking out a contract with the American Home Assurance Co., 203-204 Manhattan Bldg.

FOR SALE—OR LEASE—MANUFACTURING and dock property.
H. H. WALKER & CO., 201 Tacoma Bldg.

FOR SALE—BOULEVARD AND AVENUE FINE residence property, improved or vacant.
WILLIAM H. MOONEY, Chamber of Commerce.

SOUTH SIDE REAL ESTATE.

FOR SALE—
GREATEST BARGAINS EVER OFFERED.

Forest-av., between 30th and 31st-sts., 2-4 flat; brick residence; lot 60x100; all for $9,000.
Wells-av., near 37th, great snap, frame residence and barn. Owner on premises. 5,750
Drexel-blvd-bl., near 40th, 9 room three story brick residence, lot 22x92; rents $50. 6,500
Morgan-st., near 37th, 9 room frame residence on stone foundation, lot 26x125. 1,250
Artesian-av., near 49th-st., 8 room house. 1,250
Washington-av., near 49th, 8 room frame residence, lot 37½ ft. front. 3,250
Prairie-av., near 50th, strictly modern residence, oak floors and trim; open plumbing, bath, etc.; all as complete as possible; terms to suit. 5,400
41st-st., near Cottage Grove, 10 room brick residence on full 25 ft. lot; cost $7,750; rents now $35; terms to suit. 4,750
Indiana-av., 6 ROOM FLAT, 2d floor; stone front; 9 rooms, thoroughly modern, lot 24x125; cost $20,000; only 10,000
41st-st., near Vincennes-av., lot 50x125, 9 room brick and frame residence; thoroughly modern 3,150
Michigan, near 27th, 10 room 2 story frame house; can be used as flats; street paved; 25 ft. lot; $3,500 cash, balance $350 will make it worth $1,500; only 1,875
Vincennes-av., near 47th, 3 flats and lot 96 ft. front; price cut to 1,575
Michigan-av., corner Lincoln, sewer and water in; 16 foot lots, all for 1,575
HARBON & HARBON, 167 Washington-st.

FOR SALE—ELEGANT MODERN STONE front house, 8 rooms and bath, $34-st. station (Central [express trains]; surrounded by other fine houses, which are occupied by owners; 11 rooms; hot water heat, hardwood floors, nickel plumbing; for $6,200 feet; worth $23,000; for quick sale price $4,000; only $2,000 cash required. This lot alone is worth the price we pay you for the house and lot. Come to see me at once. This is a sacrifice. Make an offer.
H. T. DAVIS,
204 Dearborn-st., Stenographers' Bldg.

FOR SALE—SOUTH SIDE— BARGAINS—
DREXEL-AV., near 64th, e. f., or w. f. ..... $
INGLESIDE-AV., near 64th 55
INDIANA-AV., near 45th 90
INDIANA-AV. CORNER 150
$35,000 buys 3 residences, 9 rooms; furnace, open plumbing, porcelain tub, deep lot; no agents; owner; only $6,500
HOWES INVESTMENT CO., 108 La Salle-st.

FOR SALE—BY MATSON HILL, R. 414, NO. 208 La Salle-st. Tel. Central 2287.
DREXEL-BLVD.—Delightful modern house, choice location; $45,000. Also two other fine houses, $35,000; $100,000.
KENWOOD—New house, elegant interior; lot 107 front; $60,000.
MICHIGAN-BLVD.—Stone house, 50 ft. lot; $24,000.

FOR SALE—TEN ROOM, MODERN RESIDENCE, Vernon-av., near 71st-st.; 50 foot lot, barn, near transportation; a fine home at cost can be bought for less than cost of improvements; terms to suit; will trade for good clear; investigate. Owner, 151 Dearborn.

FOR SALE — OR EXCHANGE—A NEW TWO-story stone front 2 flat building, Western-blvd. and 35th-st.; will take vacant or old improved property in part payment.
DRAPER & KRAMER, 125 Dearborn-st.

FOR SALE—
Price $6,000; rents $40.
Lot 24 by 100 ft.; 2 flat bldg., with 17 rooms, in lot 62⅙x135 ft.; near 50th-st. and Calumet-av. Address S L 155, Tribune office.

FOR SALE—6 FLAT BLDG., 8 ROOMS. A1, TO see this beautiful corner flower flower house in city; other bargains, all sides of city.
PAUL VOLK & CO., 218 La Salle-st.

FOR SALE—HYDE PARK HOMES AT PRICES that suit every pocketbook; $6,000 to $40,000.
F. F. McCARTHY & CO., State and 30th-sts.
606 Indiana-av. Open evenings.

FOR SALE — BARGAIN — PARK FRONTAGE—
PARK-AV., facing WASHINGTON PARK, splendid residence site $130
HOWES INVESTMENT CO., 108 La Salle-st.

FOR SALE—SOUTHEAST CORNER OF 35TH-st. and Emerald-av., lot 125, or will exchange for clear improved.
ROSE, QUINLAN & CO.,
10 Dearborn-st.

FOR SALE—$87.50 BUYS 50X130 FT. ON CALUMET-st., north of 37th-st.; 66 immediate assessment; formerly held at $200. GEO. B. CRUICKSHANK, 167 Dearborn-st.

FOR SALE—SACRIFICE—$52.50 A FT. BUYS 50 ft. on Reside-av., north of 65th-st. Only part of this sale only. GEO. B. CRUICKSHANK, 167 Dearborn-st.

FOR SALE—NEW HOMES AND VACANT LOTS. P. D. RICHMOND, 713 W. 63d-st., with Milwaukee Drexel Land Association.

FOR SALE—HOUSES AND VACANT LOTS IN Kenwood; renting a specialty.
TROTTER & KIMBALL, 132 La Salle-st.

FOR SALE—TOBEY OR SELL HOME PROPERTY on best streets and boulevards see EUGENE A. BOURNIQUE & CO., Chamber Commerce Bldg.

FOR SALE—GRAND-BLVD.: MODERN RESIdence with large ground, prominent part of the street. A. H. KINKAID & CO., 107 Dearborn-st.

FOR SALE—TO BUY A HOME ON THE BOULEvard or in Kenwood district go to MATSON HILL, 414 Home Insurance Bldg.

FOR SALE—50 FT., WENTWORTH-AV., NEAR 39th-st.; only $75 ft. KINNEY & STANDISH, 18 Dearborn-st.

FOR SALE—GREAT BARGAIN; BOULEVARD flat building; $30,000; half cash, no trade. R. J. LANGHENRY, 145 La Salle-st. Main 2927.

FOR SALE—WOODLAWN-AV.—CHOICE RESIdence vacant lot, 58th and 57th, cheap.
W. A. PRIDMORE, 234 La Salle-st.

FOR SALE—$144 INDIANA-AV., 12 R. FRAME; cost $6,500.

FOR SALE—$115; CHEAPEST 50 FT. CORNER in Woodlawn; buyers address L 135, Tribune.

WEST SIDE REAL ESTATE.

FOR SALE—
A DECIDED BARGAIN.
328 W. MONROE-ST.
Within walking distance, 66x150 feet, with a good, substantial, 2-story residence on stone basement; attic can easily be converted into 4 rooms more; also good 2 story frame barn, 66x 24 feet, with flat above, rented at $15 per month. Easy terms of payment can be arranged.
EDGAR M. SNOW & CO., Excl. Agts.,
101 Washington-st.

FOR SALE—I AM AUTHORIZED TO OFFER for sale 54 choice lots on West Division-st. and Leavitt-av., between Western and Campbell-avs., to close an estate; any home to offer will be considered. E. S. HAWLEY, 101 Washington-st.

FOR SALE—A GREAT BARGAIN—TWO STORY brick flat building, modern, Avers-av., near Ogden; car line available.
JOHN C. FETZER, 215 Dearborn-st.

FOR SALE—FINE CORNER AT A BIG BARgain; Millard-av., s. e. cor. 16th-st., 85x129 feet; 5 apartments; paid; only $1,550; worth $2,500.
DAVIS & HALL, 84 Washington-st.

FOR SALE—A SNAP—855 N. KEDZIE-AV., 2 story frame flat building; perfect title; $2,700; easy terms.
LYON, GARY & CO.,
204 Dearborn-st.

FOR SALE—A SNAP—267 S. CALIFORNIA-av., 2 story brick flat building; perfect title; easy terms.
LYON, GARY & CO., 204 Dearborn-st.

FOR SALE—A SNAP—541 AUSTIN-AV., 2 STORY brick flat building; perfect title; $2,300; easy terms.
LYON, GARY & CO.,
204 Dearborn-st.

FOR SALE — DESIRABLE BUILDING LOTS near Garfield and Douglas Parks and Met. "L."
MONEY LOANED TO BUILD.
JOHN C. CONNELL, 88 Washington-st.

FOR SALE—$1,000 BUYS EQUITY IN A 8 STORY brick flat building on the west side; mortgage falls due September, 1905; $1,000 takes equity.
HARBON & HARBON, 167 Washington-st.

FOR SALE—SOUTHEAST CORNER WASHINGTON-bl. and Ashington-pl., 62x75, with 2 story and basement brick house.
ROSE, QUINLAN & CO.,
10 Dearborn-st.

FOR SALE—35 FEET NORTH FRONT VACANT, West Monroe, near Rockwell; choice; make offer.
JOHN C. FETZER, 215 Dearborn-st.

FOR SALE—CHEAP; WELL PAYING FLAT and store property; or 5 room cottage; great bargain for part trade. BROMMELL, 86 Clark-st.

FOR SALE—220 BLUE ISLAND-AV., GOOD 3 story store and flat; bargain.
OLIVER & SCOTT, 115 Dearborn-st.

NORTH SIDE REAL ESTATE.

FOR SALE—NORTH EDGEWATER—BIG BARgain, 8 new colonial houses; hardwood floors and finish; hot water heat; lot 63x150; price, $10,000.
H. H. BANFOD, 108 Dearborn-st.

FOR SALE—GREAT BARGAIN—3 STORY BRick and frame; fine condition; 2 blocks from Lincoln; rents $500 year; must be sold this month.
ERNST STOCK, 374 E. Division-st.

FOR SALE—ON SMALL MONTHLY PAYMENTS, new, modern houses at Ravenswood; seven rooms and bath; basement; price $2,750; or will exchange for vacant. Owner, 602 Kedzie-blvd.

NORTH SIDE REAL ESTATE.

FOR SALE—ONLY 4 LEFT OUT OF 40.
HAVE YOU SEEN THEM?
DO YOU WANT ONE?
BEAUTIFUL HOMES IN
THE BEAUTY SPOT OF CHICAGO.
ON NORTHWESTERN ELEVATED RAILWAY AT SHERIDAN DRIVE STATION.
ROMAN PRESSED BRICK and STONE HOUSES. 7 rooms. Modern throughout. Mahogany and oak interior.
$50 MONTHLY PAYMENTS, SAME AS RENT. Small cash payment.
Prices $5,500 to $7,000.
ON BEAUTIFUL ALTA VISTA TERRACE, between Grace and Byron-sts.

Take Northwestern Elevated train to Sheridan-blvd. station and go south and west one block to houses; or take N. Clark-st. or Wells-st. cable cars and N. Clark or Evanston trolley to Graces-st. and go east from Clark or west from Evanston-av. to houses. See salesman at houses.

S. E. GROSS,
SIXTH FLOOR MASONIC TEMPLE.

FOR SALE—BARGAIN—SHERIDAN PARK, NR. Wilson; highest and most beautiful portion; convenient to elevated; bowlder foundation, 9 rooms; only $7,000; also $8,100; inquire on premises, 3167 Dover. Your own terms.

FOR SALE—ROGERS PARK — 160 FEET IN best residence district; will divide; also several modern cottages; prices right.
R. C. GIVINS & CO., 107 Dearborn-st.

FOR SALE—NORTH SIDE PROPERTY—LIST all properties for sale or exchange with
CALLAN & VARE,
Selling Agents. 145 La Salle-st.

FOR SALE—GREAT BARGAIN—138 TOWNsend, brick and frame, five flats; $53 mo.; $6,200; $3,000 5 years, 6 per cent; always rented; must go. C. S. HAMILTON, 5013 Ashland Block.

FOR SALE—10 ROOM HOUSE, 50 FT. CORNER, Rogers Park; $4,000; $40 monthly. Room 1004, 100 Washington-st.

FOR SALE—SEVERAL VERY FINE 8 9, AND 10 room houses, within one block of Wilson-av. station N. W. Elevated. Call at 206 Winthrop-av.

NORTHWEST SIDE REAL ESTATE.

FOR SALE—NEW 8 ROOM MODERN COTTAGE, stone and brick basement; large attic. 886 N. Springfield-av., ¼ block north of North-av., 2 blocks from Met. road station; small cash payment; balance monthly same as rent. Owner on premises week days and Sunday afternoon.

SUBURBAN REAL ESTATE.

FOR SALE — MAYWOOD, QUARTER BLOCK, $1,000 UPWARDS; take Met. L and Aurora, Elgin and Chicago electric. F. E. BALLARD & CO., 34 Clark-st., R. 310.

FOR SALE—MORGAN PARK—100X180 FT. ON Remington-av., near Crescent; water and sewer; price, $6 ft. J. WM. HOWARD & CO., 160 Washington-st.

FOR SALE—AUSTIN—8 ROOM HOUSE—
South front, 50 ft. lot, furnace; $3,000.
WHITESIDE & WENTWORTH, 140 Dearborn-st.

FOR SALE—GREAT BARGAIN FOR CASH—2 story new flat bldgs., Oak Park; modern; all rented. Address L 810, Tribune office.

ACRE PROPERTY.

FOR SALE—$250 AN ACRE BUYS 10 ACRE tracts; 30 miles south of Kensington; will bring $1,000 in today's market. GEO. B. CRUICKSHANK, 167 Dearborn-st.

COUNTRY REAL ESTATE.

FOR SALE—
Out They Go!
Out They Go!
Out They Go!
Out They Go!
Out They Go!
To North Dakota far rich farm lands; $3.50 to $9.50 per acre; excellent for stock and grain; big crops; low carfare; a car; Chicago office, 1505 Monadnock Bldg., Madison and La Salle-sts., and Mandan, N. Dak. Excursions Oct. 13, 14, 20, and 21. Crowds are going for the last of the FREE HOMESTEADS and to buy our lands adjoining. Our lands at your prices.
WM. H. BROWN & CO.

FOR SALE—AT SACRIFICE; PRICE OF $200 per acre or might exchange for city property; high, rolling acre tracts; part has orchards and residence on; 45 minutes' ride from Chicago on railroad; 3 blocks from depot; adjoins golf club grounds; the soil is first class for cultivating; also first class for gentleman's country homes and for all purposes. Owner, Address L 145, Tribune office.

FOR SALE—FINE 80 ACRE FARM IN KANKAkee Co., Ill., 50 miles Chicago; good for resort; summer homes or farming; will exchange for unincity property; will sell or trade in 20 acre tracts, if desired. Address L 152, Tribune office.

FOR SALE—LARGE TRACT LONG LEAF PINE.
J. A. ROBINSON, Jackson, Miss.

REAL ESTATE WANTED.

WANTED—IF YOU HAVE REAL ESTATE ON which you wish to realize quickly consult auction department.
E. A. CUMMINGS & CO.,
167 Dearborn-st.

WANTED—FROM OWNER — 50 FT. LOT IN Kenwood or Hyde Park, near L. C. R. R., for cash; must not be over $125 a ft. Address S L 151, Tribune office.

WANTED — FOR SPOT CASH, A BUNCH OF lots in Chicago or suburbs. CHAS. P. LOFGREN, 606, 153 La Salle-st.

WANTED—50X125 FT., BETWEEN HALSTED and Morgan, Randolph and Van Buren-sts. MILTON F. RANDELL, 247 Monadnock Block.

WANTED—VACANT OR IMPROVED; QUICK sale if reasonable. C. F. SCHULTZ, 163 Randolph-st.

WANTED—FACTORY SITE, ROCK ISLAND OR Lake Shore tracks, north of 20th. L 113, Tribune.

REAL ESTATE TO EXCHANGE.

FOR EXCHANGE — N. W. COR. DIVISION AND Larrabee-sts., with four buildings, $8,000 equity, for no. shore vacant or residence. DICK, 254 Jackson-blvd.

TO EXCHANGE — FLORIDA LANDS — 1,500 acres, near Jacksonville, for equity in flat building; will bear closest investigation.
McLANE & GUNN, 109 Washington-st.

FOR EXCHANGE — ELAINE-PL., NR. "L" and lake, modern 3 flat bldg. $7,500 equity, for vacant; principals only. DICK, 254 Jackson-blvd.

HAVE GOOD INCOME EQUITIES FOR CHEAP lots within 5c fare. Address G 24, Tribune.

A $10,000 EQUITY IN EXCELLENT SUBURBAN home for smaller income. S L 147, Tribune office.

REAL ESTATE LOANS.

LOANS ON SECOND REAL ESTATE MORTgages.—Commercial paper discounted.
AUSTIN LOAN COMPANY,
Room 603, 167 Dearborn-st.
Telephone Central 2517.

TO LOAN—ANY AMOUNT, $2,000 TO $100,000, on Chicago first mortgage; low rates; quick action. MOORE, BINNEY & CO., successors to WILL H. MOORE, 1022 Marquette Bldg.

LOANS, 4½ AND 5 PER CENT, CHICAGO property, with prepayment privileges.
W. A. MERIGOLD & CO.,
Phone 1827 Main. 84 La Salle-st.

GREENEBAUM SONS, BANKERS,
83 and 85 Dearborn-st.

LOANS MADE ON CHICAGO REAL ESTATE AT LOWEST RATES.
MONEY TO LOAN—
We have a large amount of Chicago money and will act promptly on all applications; lowest rates.
HODDER BROS., 38-40 La Salle-st.

MONEY LOANED WITHOUT COMMISSION AT LOWEST CURRENT RATES
ON IMPROVED REAL ESTATE.
R. PRINDIVILLE & CO., 1st floor Stock Exchange.

6% LOANS FROM $200 TO $2,500 ON VAC. OR imp. city or sub. property; money on hand.
ARTHUR C. LUEDER, 108 Dearborn-st.

MONEY AT LOW RATES; LOW COMMISSION; one sum at $2,500 or 5 per cent.
F. A. HENSHAW & CO., 97 Washington-st.

INTEREST RATES 4½ TO 6 PER CENT; WANT choice real estate loans; building loans made.
KOZMINSKI & YONDORF, Bankers, 73 Dearborn.

BUILDING LOANS A SPECIALTY.
HIGH GRADE MORTGAGES FOR SALE.
JOHN E. MARSH & CO., 1020 Tribune Bldg.

SEE HAENTZ & WHEELER, 546 TRIBUNE Bldg., for real estate and building loans and mortgage investments; prompt service.

EDGAR M. SNOW & CO., 101 WASHINGTON-st., loan on Chicago improved real estate; lowest current rates; no delay; we pass upon security.

MONEY TO LOAN ON CHICAGO AND SUBurban real estate, payable monthly.
OGDEN, SHELDON & CO., 34 Clark-st.

FOR LOW RATES ON REAL ESTATE LOANS call at the Western State Bank, 157-59 La Salle-st.

MONEY TO LOAN ON REAL ESTATE SEcurity; will consider applications from $1,000 to $100,000. Address S V 200, Tribune office.

MONEY TO LOAN AT LOWEST RATES—PAYable in suburbs.
DUNLAP SMITH & CO., 100 Dearborn-st.

BAIRD & WARNER, 90 LA SALLE-ST. MAKE LOANS ON REAL ESTATE; LOWEST RATES; QUICK ACTION.

LOANS ON IMPROVED REAL ESTATE IN CHIcago at current rates. The Equitable Trust Co., 152 Monroe-st.

MONEY LOANED AT LOWEST RATES.
BUILDING LOANS.
KNOTT, CHANDLER & CO., 110 Dearborn-st.

REYNOLDS & ROSE, 822 TRIBUNE BUILDING, make loans on Chicago real estate at lowest rates.

MONEY TO LOAN ON CHICAGO REAL ESTATE at lowest rates.
WM. D. KERFOOT & CO., 85 Washington-st.

HART & FRANK, 97 E. WASHINGTON-ST.—Loans on Chicago real estate and building loans made at lowest market rates. No delay.

MONEY TO LOAN AT LOWEST RATES ON APproved Chicago real estate security.
KNIGHT & MARSHALL, 97 Clark-st.

MONEY TO LOAN AT CURRENT RATES ON Chicago improved real estate. FRED MILLER, s. e. cor. 5th-av. and Madison-st., Security Bldg.

NO COMMISSION—LOANS ON CHICAGO AND suburban real estate; low rates and prompt service.
H. O. STONE & CO., 206 La Salle-st.

$2,000 OR $3,000 TO LOAN, LOW RATE INTEREST; no commissions; no expenses. Address 126 Michigan-av., Box 30.

$900, $400, $200, $600, $800, $1,000, AND $2,000 TO loan on real estate; building-loan assn. mortgages paid off. A. C. TISDELLE, 145 La Salle-st.

LOANS ON CHICAGO AND SUBURBAN REAL ESTATE, 5, 5½, AND 6 PER CENT.
T. P. ELLIOTT & CO., 224 La Salle-st.

JOHN E. COLNON & CO., 90 WASHINGTON-st.—Loans on real estate; best terms; no delay; we pass on security; building loans a specialty.

MONEY TO LOAN — $1,000 TO $100,000; LOWest rates on Chicago real estate. GOODRIDGE, FRENCH & CO., 86 Washington-st.

REAL ESTATE LOANS.

REAL ESTATE LOANS
ON IMPROVED CHICAGO
PROPERTY, WITHOUT COMMISSION.
We make a speciality of building loans.
Liberal prepayment privileges.
THE COLONIAL TRUST & SAVINGS BANK
(Formerly Ross & Co.),
N. W. COR. LA SALLE & WASHINGTON-STS.

REAL ESTATE LOANS.
LOWEST RATES for DESIRABLE BUSINESS.
Building loans—special prepayment privileges.
WM. C. HEINEMANN & CO.,
MORTGAGE BANKERS. 92 LA SALLE-ST.

THE ROYAL TRUST COMPANY-BANK,
100 Jackson-blvd.
MAKES BUILDING LOANS IN 24 HOURS.

MONEY TO LOAN ON CHICAGO REAL ESTate at 5 and 5½ per cent; no attorney's fees; privilege to pay all or part before maturity and stop interest thereon. Building loans made.
ROSE, QUINLAN & CO., 70 Dearborn-st.

MONEY TO LOAN—
ON IMPROVED CITY PROPERTY,
from 5 to 6 per cent,
according to amount of security.
MEAD & COE, 100 Washington-st.

MONEY TO LOAN—
Special attention to builders.
Call and get our terms.
HALDING, HERMANN & McCORTNEY,
402 Chamber of Commerce.

ALWAYS HAVE MONEY TO LOAN ON CHIcago real estate at current rates; no delay.
GOLD MORTGAGES FOR SALE.
CANNELL & McCLUER, 107 Dearborn-st.
Lake View office, 1808 Clark-st., near Roscoe.

DO YOU WANT TO BUILD? PLANS, ESTImates, and building loans cheerfully furnished without cost; easy payments. Call or address RICHARD A. PADDOCK & CO., general contractors, 115 Dearborn-st.

LOANS MADE ON 2D MORTGAGES; NOT over $500. 1011 Ashland Block.

PERSONAL PROPERTY LOANS.

MONEY. MONEY. MONEY.
ARE YOU IN NEED OF MONEY?
IF SO, YOU CAN BORROW ANY AMOUNT YOU DESIRE, FROM $100 TO $5,000, ON THE FOLLOWING SECURITY, LOCATED ANYWHERE IN COOK COUNTY, ILL.:
HOUSEHOLD FURNITURE, PIANOS, HORSES, CARRIAGES, WAGONS, WAREHOUSE RECEIPTS, CERTIFICATES OF DEPOSIT, ETC.
THE PROPERTY TO REMAIN UNDISTURBED IN YOUR POSSESSION. YOU CAN GET THE MONEY AFTER YOU APPLY FOR IT, AND WITH NO PUBLICITY. LOAN CAN BE PAID BACK IN ANY INSTALLMENTS THAT SUIT YOUR CONVENIENCE. THE CHANGES SO MADE WILL LESSEN THE COST OF THE LOAN. THERE ARE NO RESTRICTIONS OR DELAYS. IF YOU WISH TO APPLY AT ONCE AND WITH NO PUBLICITY, LOAN CAN BE PAID BACK IN ANY INSTALLMENTS THAT SUIT YOUR CONVENIENCE. THE CHANGES SO MADE WILL LESSEN THE COST OF THE LOAN. THERE ARE NO RESTRICTIONS OR DELAYS. IF YOU WISH TO APPLY AT ONCE AND WITH NO PUBLICITY, NO CHARGE OF ANY KIND TAKEN OUT IN ADVANCE. YOU RECEIVE THE FULL AMOUNT OF THE LOAN CASH.
MAIN OFFICE OF
THE CHICAGO MORTGAGE LOAN CO.,
79 DEARBORN-ST.
ROOMS 216 AND 217.

THE CHICAGO MORTGAGE LOAN CO.,
180 W. MADISON-ST. ROOM 202.
S. E. COR. HALSTED-ST.

WE LOAN ON
FURNITURE,
PIANOS,
HORSES,
WAGONS, ETC.

WE OFFER
UNEQUALED RATES.
BEST TERMS.
QUICKEST SERVICE.
ABSOLUTE PRIVACY.

Deal with an old and reliable company and you will establish a credit that may be useful in the future.

WE MEET ALL COMPETITION.

It will take only an interview to establish the truth of our statement. We solicit that interview.

FIDELITY MORTGAGE LOAN CO.
134 MONROE-ST., FIFTH FLOOR,
CORNER CLARK.
501 W. 63D-ST., CORNER WENTWORTH-AV.,
ENGLEWOOD.
ENGLEWOOD OFFICE OPEN EVENINGS.

RELIANCE LOAN CO.
110 W. 47th-st., corner State-st.
Room 504.

SOUTH SIDE OFFICE.
567 W. Madison-st., Room 2, cor. Ogden-av.
Loans made on furniture, pianos, horses, wagons. Property left in your possession. All down and west side offices are open evenings until 9 o'clock, to accommodate people living on south and west sides. Lowest rates in city.
BEST TERMS TO GOOD BORROWERS.

L. F. HOPKINS & CO.
167 DEARBORN-ST., ROOM 304.
153 BLUE ISLAND-AV., (UPSTAIRS).
11 BLUE ISLAND-AV., ROOM 807.
LOANS ON FURNITURE, PIANOS, ETC.
BRANCH OFFICES OPEN EVENINGS.
LOANS TO SALARIED MEN AND WOMEN WITHOUT MORTGAGE.

DO YOU NEED MONEY?
SALARY LOANS ON PLAIN NOTES.
FURNITURE LOANS; goods remain.
Strictly confidential; your undisturbed possession.
PEOPLE'S LOAN AND TRUST CO. (NOT INC.)
183 DEARBORN-ST., ROOM 819.

MONEY LOANED PRIVATELY ON FURNIture, pianos, carriages, without removal, at lowest rates. If you want money and friend, too, call on me. Your life is my motto. Time granted to suit borrower.
A. H. WILLIAMS, 69 Dearborn-st., Room 44.

CHICAGO MUTUAL LOAN CO.
100 WASHINGTON-ST., SUITE 901.
Organized and established to make loans to those who need them. CALL ON OR TELEPHONE CENTRAL 2517.

A. FRENCH & CO., 128 LA SALLE-ST., WILL loan you $20 to $200 on your furniture, piano, or horse and carriage at the lowest rates, without removal. All business confidential. WE MEET ALL COMPETITION.

PIANO AND FURNITURE LOANS—SIGN PAPers home, as sons are notaries; write; we call day or evening. Rand and Van Buren-sts. 1st floor, first entrance east of Dearborn-st. Est. 31 years.

FURNITURE & PIANO LOANS: PAPERS FREE $30 only $1.50; $50 only $2.50; $75 only $3.50; $40 only $1.75; $60 only $2.25; $100 only $3.00. PLEASE CALL TO LA SALLE-ST., SUITE 34.

LOANS ON WATCHES, DIAMONDS, AND JEWelry, at lowest rates. H. LAFFIN & JOE, reliable American pawnbrokers, 167 S. Clark-st.

I LOAN ON FURNITURE AS THE BIG ADS. DO. Try me. I will treat you as they never knew.
RICHARDSON, 74 La Salle-st., Room 16.

CHICAGO DISCOUNT CO.
LOANS.
167 Dearborn-st., Room 806, corner Monroe.

A. LIPMAN, 99 MADISON-ST.—LOANS ON watches, diamonds, etc.; buys gold and silver.

MONEY TO LOAN ON FURNITURE, PIANOS, and salaries. Room 503, 120 Dearborn-st.

PRIVATE PARTY WILL MAKE LOANS ON PIanos, household, etc. R. 504, 171 Washington-st.

FINANCIAL.

WHY
pay double rates of interest? You can come here and get money on your plain note; no indorser required; we do the largest business, consequently can afford to loan money at less rates than any other concern.

OPEN EVENINGS.

LOUIS WEBER & CO.,
113 to 121 Harrison-st., corner Clark.

MONEY AT ONE, TWO OR THREE PER cent per month, deducted. Other risks, all charges included, is obtainable without security by MERCHANTS, MANUFACTURERS, and the better class of salaried employees from the Household Credit Co., 1501-4 Masonic Temple Bldg., the oldest and largest concern of its kind in the world. In no manner connected with any firm of similar name and an institution that has always had the confidence and good will of the press and the public in general. Phone Central 839 for confidential appointment.

MONEY—EVERY MAN OR WOMAN IN CHICAgo getting a salary kindly call and get all the money you want on your plain note; no indorser, no mortgage. No security required. Confidential. R. M. HENDERSON, CLASS manager, 1st floor hence every one come and get it. Honorable and just treatment. LOWEST RATES. Easiest weekly or monthly payments. Call and investigate, whether you borrow or not. Mason Investment Co., 153 Adams, Room 1209, n. w. cor. Clark.

DO YOU NEED MONEY?
We advance money on the easy payment plan to male and female employes holding responsible positions for about one-half the rates charged elsewhere. We also buy accounts, rents, annuities, incomes, notes, and all good securities. Business confidential. No preliminary charges. Office hours, 8 a. m. and 6 p. m.
JOHN MULHOLLAND,
515 The Temple Bldg., Monroe and La Salle-sts.

INCORPORATE YOUR BUSINESS — COMPAnies incorporated under the laws of any state.
ADDITIONAL CAPITAL SUPPLIED.
Mercantile and mining inventions financed; stocks and bonds sold, underwritten, and guaranteed. Corporation Finance and Security Co., Suite 146 Hartford Building, Madison and Dearborn-sts.

LIFE INSURANCE POLICIES PURCHASED. LOANS MADE ON LIFE INSURANCE POLICIES at 6 per cent per annum. We pay and loan more than other companies.
LOUIS ADLER & CO.,
501 Atwood Bldg., 132 and 134 Clark-st.

DO YOU NEED MONEY?
We loan money to salaried men and women at lowest rates without security; easy payments.
EQUITY FINANCE CO.,
Room 716, 218 La Salle-st. Open to 6:30.

LIFE INS. POLICIES PURCHASED—LOANS ON same 6 per cent; endowment, tontine, and distribution policies discounted at 6 per cent; give higher cash and loan values than companies; real estate loans, 4 to 6 per cent JOHN V. FOX, 108 Dearborn.

LIFE INSURANCE POLICIES PURCHASED. Loans on policies at 6 per cent per annum. Give larger cash and loan value than companies. RICHARD HERZFELD & CO., 171 La Salle-st., Room 813. Established 1874. Tel. Central 199.

MONEY LOANED SALARIED PEOPLE, retail merchants, teamsters, boarding houses, without security; largest business, 42 principal cities. Employers' Credit Co., 1623 Masonic Temple.

LOANS ON HIGH CLASS SALARIED MEN; LIBERAL AMTS ADVANCED ON PLAIN NOTE. BEST TERMS TO RELIABLE BORROWERS. SUITE 810 PT. DEARBORN BLDG., Dearborn-st.

MONEY LOANED SALARIED PERSONS, PERsonal note, without indorser or security, no connection with other brokers; strictly confidential. Employers' Credit Co., 339 Dearborn-st.

MONEY LOANED SALARIED EMPLOYES quickly, quietly; easy payments; no indorser. E. M. BENNETT & CO., Room 48, 84 Adams-st.

CITY JUDGMENTS AND SPECIAL ASSESSment rebate repeals, water certificates, vouchers, etc., and good securities bought; highest prices paid. KELLY, 151 E. Washington-st., Room 30.

PRIVATE PARTY LOANS MONEY TO HONEST salaried people, shop and factory hands, railroad employes, etc. Room 840, 125 La Salle-st.

MONEY LOANED SALARIED PEOPLE QUICKly, confidentially; easy payments. Railway Employes' Supply Co., R. 206, 305 Dearborn-st.

$10 UPWARD LOANED SALARIED PEOPLE. NATIONAL FINANCE CO.,
R. 806, 218 La Salle-st. Open till 6:30 p. m.

YOU CAN GET ALL THE MONEY YOU NEED by asking for it; quick and way down cost if employed. PECK, 801, 315 Dearborn-st.

SALARIED PEOPLE—LADIES OR GENTLEmen—You may borrow $50 and pay back $3 a wk. Call or address Manager, R. 15, 88 Washington-st.

FINANCIAL.

FOR A SAFE INVESTMENT WE HAVE HIGH grade, guaranteed 5 per cents.
D. RYERSON & SON, 189 La Salle-st.

MINES AND MINING.

CAN SAVE YOU 10 TO 50 PER CENT ON ALL mining, oil, and industrial stocks. Send for list and prices; mailed free. MARK T. LEONARD, 607, 109 La Salle-st.

WANTED—A FEW BARGAINS IN GOLDEN Drift, St. Helen's and Calico, Model, Mount Shasta. Send for my list of bargains. MARK T. LEONARD, 607, 109 La Salle-st.

FOR SALE—4,000 SHARES BRIGANZA STOCK; pays 1 per cent monthly; subject to sale this week only.
A. E. BARKER,
106 5th-av., Room 12.

FOR SALE—2,000 SHARES GOLDEN DRIFT stock; must have money this week. Address B 173, Tribune office.

OIL STOCKS BOUGHT AND SOLD. CHICAGO Oil Stock Exchange, 502 Security Bldg.

MEDICAL AND HOSPITALS.

DOCTOR M'GRATH. DOCTOR M'GRATH.
THE LADIES' PHYSICIAN.
78 STATE-ST., ROOM 24, THIRD FLOOR.
HOURS, 9 TO 6; SUNDAYS, 10 TO 1.
LADIES—If you have tried everything else, DO NOT DESPAIR. I have perfected PAINLESS treatment WITHOUT the use of instruments or dangerous operations is POSITIVELY guaranteed to relieve the longest and most obstinate cases in a few hours or money cheerfully returned. SPECIAL attention before and during confinement. Infants adopted. Patients from out of town who desire to remain under my personal care will be placed in my private home, which is supplied with every convenience for the safety and privacy of patients. Ladies will save time and money by first calling at my office, where they will have the benefit of the highest skill at the lowest possible terms. Consultation free. Correspondence (in plain envelope) strictly confidential.

THE LAKE SANITARIUM.
SKILLED treatment of all diseases and complications of women; RAPID and painless relief guaranteed in every case undertaken; lady physician if desired; EXPERT physician of 20 years' experience in constant attendance; PRICES and accommodations are so graded as to meet the conditions and requirements of all classes; CONSULTATION FREE. Correspondence especially solicited from out of town patients. WILL reply to all letters. Infants cared for or adopted.
Hours, 9:30 to 6. Sunday, 10 to 2.
LAKE SANITARIUM, ROOM 907.
99 Madison-st., corner Dearborn.

WOMEN ONLY. WOMEN ONLY.
DR. E. DENNIS. DR. E. DENNIS.
PHYSICIAN AND SURGEON.
1116 MASONIC TEMPLE.
SKILLFUL AND SCIENTIFIC TREATMENT OF ALL DISEASES PECULIAR TO WOMEN by improved and painless method. Prompt relief guaranteed in every case undertaken WITHOUT OPERATION. LADIES CONSULTING DR. DENNIS obtain advice free. Special attention before and during confinement. One of our own nurses meets all out of town patients and conducts them to our own private home. If unable to call, write me, answer all correspondence and see all patients personally. Lady physicians in attendance day and night at my private sanitarium. I AM LEGALLY QUALIFIED. I make no foolish offers. I

The Tribune.

FOUNDED JUNE 10, 1847.

TERMS OF SUBSCRIPTION.

Daily, single copy	2 cents
Sunday, single copy	5 cents
Daily, per week	12 cents
Daily and Sunday, per week	17 cents
Daily, per month	50 cents
Daily and Sunday, per month	75 cents

BY MAIL IN ADVANCE.

Postage paid in the United States (outside of Chicago city limits) and in Canada and Mexico.

Daily, without Sunday, one year	$3.00
Daily, without Sunday, six months	1.50
Daily, without Sunday, three months	.75
Daily, without Sunday, two months	.50
Daily, without Sunday, one month	.25
Daily, with Sunday, one year	5.00
Daily, with Sunday, six months	2.50
Daily, with Sunday, three months	1.25
Daily, with Sunday, one month	.50
Sunday issue, one year	2.00
Sunday issue, one month	.25

Give postoffice address in full, including county and state.

Remit by express, money order, draft, or in registered letter, at our risk.

NEW YORK—164 WORLD BUILDING.
WASHINGTON—40 WYATT BUILDING.

Persons wishing to take "The Tribune" by carrier may order it by postal card or telephone—Central 667. Where delivery is irregular make complaint.

DOMESTIC POSTAGE—Twelve pages, 1 cent; 16 to 24 pages, 2 cents; 28 to 40 pages, 3 cents; 44 to 56 pages, 4 cents; 60 pages and over, 5 cents.

FOREIGN POSTAGE—Twelve pages, 2 cents; 16 pages, 3 cents, 24 pages, 4 cents; 33 pages, 5 cents; 40 pages, 6 cents; 44 to 48 pages, 7 cents; 48 to 56 pages, 8 cents; 60 pages and over, 9 cents.

Note—The laws of the postoffice department are strict, and newspapers insufficiently prepaid cannot be forwarded.

SOCIETY MEETINGS.

HOME LODGE NO. 508, A. F. & A. M., 3118-3120 Forest-av.—Special com. Friday, Oct. 17, at 1 o'clock. Stated com. at 8 o'clock. Important work. Members are requested to attend. Visiting M. M. cordially invited.
R. A. LETOURNEAU, W. M.
JNO. I. D. WESTERVELT, Sec.

FRIDAY, OCTOBER 17, 1902.

Death of John A. Dillon.

Journalism has lost a conspicuous and useful representative by the death of John A. Dillon, which occurred at Bar Harbor on Thursday last. His newspaper experience covered a period of thirty-six years, during which time he founded the St. Louis Post, which afterwards was consolidated with the Dispatch. Except during the year 1900, when he was connected with THE CHICAGO TRIBUNE, he had been identified with Mr. Pulitzer's papers in St. Louis and New York, both as managing editor and business manager. He was not only a newspaper man of large experience but he had great pride in his profession. He was a gentleman of quiet dignity, who made friends everywhere by his urbane manner and kindliness of heart. He probably died without an enemy in the world.

A PREMATURE FINALE.

The western part of the Twenty-second ward does not seem to be stretching suppliant arms to philanthropic Presbyterians. It breathes the spirit of the age. It does not want any crumbs from rich men's tables. It wants crumbs and tables of its own. The distinction is worth considering.

Side by side, however, with the resentment which a humiliated community may justly display, one must place the need which every community, unless it have vast riches, cannot but acknowledge—namely: the need of places, let them be called settlements, clubs, or people's palaces, in which classes, lectures, dances, concerts, manual and gymnastic training and the like may be brought within the reach of all persons interested. Settlements have changed in temper. They want to be not imposed on their neighborhood but grafted into it. They dread condescension and snobbishness more than any other two things in the world. If they are managed properly they come into a neighborhood and no more offend it than Mr. Rockefeller offended Chicago by giving it a university. The broad aim in both cases is the same—moral and intellectual development. Mary Kingsbury Simkhovitch's new settlement in New York is said to have gone so far that it is directly under the control of the people who frequent it. How different a settlement really is, therefore, from that with which many people confuse it, a mission! What the mission aims at is conversion. What the settlement aims at is what the school, the library, the university, the theater, the orchestra, the gymnasium, and all other similar secular agencies aim at, amusement, instruction, advance. At the same time it hopes that its existence will have some slight effect upon public opinion in its attitude toward industrial conditions.

It is pretty clear, therefore, that there is no good reason why the assumption of any kind of social work should be attended by any such catastrophe as the public is now witnessing. The more centers of amusement, instruction, and advance there are in Chicago the better. The point of saturation has not yet been reached. What has been reached is the common people's tolerance of pity.

DO WOMEN WANT THE BALLOT?

The women at the Urbana convention are rattling the chains of political slavery. They are determined to be free. One cannot be sure, though, that all their sisters share their ambition. There are so many spiritless, submissive creatures, scorned by suffrage clubs but much adored and obeyed by men, who do not find that the chains of political slavery are at all painful or humiliating. It was because of such women that in 1895, when Massachusetts, the original lair of the emancipated woman, submitted equal suffrage to the people in an election in which both men and women were given the ballot, the count showed that the emancipation idea had been overwhelmingly rejected. The number of votes cast by women was less than 4 per cent of the total number of women entitled to register. Somewhat similarly the number of women registered in Chicago in 1894 was 30,000; in 1896, 6,624; in 1898, 1,925; in 1900, 2,482; in 1902, less than 2,000.

If the State Federation of Women's clubs intends to establish the referendum in Illinois by means of women's votes it will evidently have to work harder on registration days. Besides, the Illinois Association Opposed to the Extension of Suffrage to Women is in the field, just as similar organizations have appeared in other states, and many women are not only indifferent to political activity but thoroughly averse to it. These women are heard from whenever their opponents carry down their petitions to the legislature. They are not content with expressing their intentions with regard to their own conduct. They think that the best interests of the sex demand that no women shall have even the legal opportunity to take up masculine duties. This being the case, one can hardly believe that woman's suffrage is an immediate possibility in Illinois. Everything depends on the women themselves. When the majority of them earnestly want to vote they will not have much trouble in securing the consent of their fathers, sons, husbands, and lovers.

A FAIR FIELD AND NO FAVOR.

The primary condition of successful arbitration is a tribunal which is satisfactory to both parties. This condition has been met in the case of the coal strike.

The operators cannot complain of it if they wish an impartial verdict. The mineworkers should not complain, for they have, if anything, a little the best of it.

The president has stretched his authority slightly in favor of the miners. But he has done no injustice to either side and has added to the dignity and strength of the commission. Its decision will be accepted by the whole country as fair.

Gen. John M. Wilson, late chief of the engineer corps of the army, is a man of the highest character. Neither miners nor operators can challenge him on the ground of prejudice. So far as is known he brings to the investigation an absolutely unbiased mind.

In the selection of "a man of prominence, eminent as a sociologist," the president has favored the miners. There are "sociologists" who, they may suspect, are not in sympathy with the "cause of labor." They can have no such suspicions as to Edgar E. Clark, grand chief of the Order of Railway Conductors. It is said that he has studied social questions, but he is far better known as a labor leader than as a sociologist.

Bishop Spalding is the miners' own choice and will be their special representative. The operators cannot well take exception to him, for, while he is touched deeply by poverty and suffering, he is not led away from justice by his sympathies. The bishop is a man of the broadest social views and the most tolerant nature.

Thomas H. Watkins of Scranton, "a man "who, by active participation in mining "and selling coal, is familiar with the physical and commercial features of the busi"ness," may be considered the special representative of the operators. His sympathies, presumably, are with them and they are satisfied with him.

The president has designated Edward Wheeler Parker as the "expert mining en"gineer not in any way connected with coal mining properties." As statistician of the geological survey he should be free from bias. As editor of the Engineering and Mining Journal he must have had closer relations with operators than with miners.

The president has happily selected the one judge who, in the legal definition of the phrase, might be included among "the "judges of the United States courts of the "eastern district of Pennsylvania," and still is not a resident of Philadelphia or of Pennsylvania. He is George Gray of Delaware, a man of such eminent character and attainments that both sides should be pleased to have him as one of the arbitrators. All who know him will be content to submit any question which may be involved in this controversy to his single decision. As THE TRIBUNE had occasion to say on Wednesday, it was not the "probable" intention of the operators to have Judge Gray regarded as "one of the judges of the eastern district of Pennsylvania," but technically he is one of them, and the president is justified in designating him.

At the same time the president has relieved from embarrassment the two judges living in Philadelphia, who might well ask to be excused from duty of this kind, as they are surrounded by social and business relations of such a nature that it would be unpleasant for them to render a decision against the operators, while they would be constrained by a sense of duty to do that which they believed to be right to the mineworkers. Indeed it would be doing less than justice to either Judge McPherson or Judge Dallas to imply that they would not endeavor to be fair as arbitrators, while probably both of them would be most reluctant to serve in that capacity. Fortunately the character of the United States judiciary is such that, apart from local or social environments, questions of this nature may safely be intrusted to any member of a United States court.

The public is indebted to the president for the excellent personnel of the tribunal. It is indebted to him for more than that. But for him there would have been no tribunal. He brought pressure to bear upon the operators and made them yield what they would have yielded to no one else. A new precedent has been established, but it is justified by urgent need. A point had been reached where action became necessary for the public welfare. If the present insufficiency of the coal supply were to continue it is difficult to imagine what suffering might not be caused, what disorder might not ensue, and what ill feeling might not be aroused as between the consumers and sellers of coal. When people are suffering during the sharp winter days from what they consider an unjustifiable scarcity of fuel they are apt to think, to say, and sometimes to do disagreeable things.

It was a hazardous matter for the president to intervene. Success was uncertain and failure would have been injurious to many interests. He ran the risk and has succeeded. Thanks to him the mines will be reopened. The shivering poor who have been dreading the approach of winter will cast away their fears. The mills, closed for lack of fuel, will resume work. Peace will return to the anthracite regions, to which it has been a stranger for nearly half a year. Happy is the country with a chief magistrate who is not afraid when great exigencies demand it to step outside the beaten path of duty and the conventional sphere of action and at the hazard of being misunderstood or rebuffed bid warring capital and labor lay down their arms and give the country peace.

"DIZZY HEIGHT OF IMPUDENCE."

Mayor Rose of Milwaukee in his interesting interview with THE TRIBUNE'S special correspondent, "Raymond," had something to say of the coal trust's method of operations in that city, which is none the less pertinent and significant because the strike is at last on the sure road to settlement. Mayor Rose affirms of his own knowledge that the coal dealers there "have not actually owned a ton of anthracite coal in the last ten years." The trust dictates the amount of coal that shall be mined, fixes the transportation rates, and then adopts the selling price. It only permits the dealers to sell a certain amount of coal at prices which they do not control. As Mayor Rose says: "The coal operators in New York City are not governed in the slightest degree by the laws of supply and demand. There is nothing to prevent the putting up of the price of anthracite coal to any figure."

What is true in Milwaukee is doubtless true in every other city where hard coal is sold at wholesale or retail under the dictation of a trust which reaches out from the anthracite coal region in Pennsylvania in every direction, north, south, east, and west. This being the situation all over the country, and there being no prospect of escape from its exactions and greed, either now or in the future, under existing circumstances,

LETTER OF MARQUISE DE FONTENOY

Copyright, 1902, by the Marquise de Fontenoy.

KING EDWARD'S action in rising from table immediately after his toast in honor of President Roosevelt at the luncheon which he gave in honor of Gen. Corbin and the other United States officers at Buckingham palace last Monday was with the object of preventing any one of them from delivering any speech in response.

This would have been contrary to etiquette. Only princes of the blood or rulers are qualified to respond to the toast of a crowned head, and for any one else to do so would be, according to the usages of court life in the old world, a piece of presumption, since it would imply that the royal personage responding to the toast of the sovereign was to all intents and purposes placing himself on a level with the latter.

Lord Wolseley, besides being a most gallant soldier and battle scarred veteran, has always been looked upon as a finished courtier. But he rendered himself guilty of a memorable breach of etiquette when, after his return from Egypt in 1882 as the victor of the battle of Tel-el-Kebir, and Queen Victoria, making a little speech, drank to his health at dinner at Balmoral, he arose from his seat and made a speech in reply, giving the health of the duke of Connaught, who had taken part in the battle. The queen was so devotedly attached to this, her favorite son, that in the pleasure and the pride at the encomiums lavished on him by his commander in chief, she overlooked Lord Wolseley's breach of etiquette.

At state banquets at Vienna and at Berlin it is sometimes the custom for the monarch, if he wishes to honor a great statesman or general, to drink to his health, often preceding the compliment by a little speech extolling him. The object of this token of royal or imperial regard rises from his seat and on the conclusion of the speech and of the toast bows low to the monarch and drains his own glass to him before resuming his seat.

Had Ambassador Choate or Gen. Corbin attempted to make a speech in response to King Edward's remarks about President Roosevelt the laws of etiquette would have been infringed, and above all an awkward precedent set. King Edward has a great deal of tact, and, realizing that it would be unfriendly to point out to his American guests that they were not qualified in point of rank to reply to his toast, he compromised the matter by giving the signal for the adjournment to the smoking room as soon as ever he had finished his speech and drunk the president's health.

Incidentally, it may be of interest to give some data concerning the stature of King Edward, about which so much misapprehension prevails. He stands exactly 5 feet 7 inches in his stocking feet, or 5 feet 8 inches when in uniform. His lack of height is rendered more marked by the extent of his girth. But on the other hand he carries himself with so much dignity that one soon grows to regard him as a far taller man that he really is.

Not since the withdrawal of the German Count Paul Hoensbroech from the Jesuit society some eight or nine years ago has there been any sensation in continental Europe comparable to that caused by the retirement of Count Eugene Esterhazy from the same order and his institution of legal proceedings against it for the recovery of about a quarter of a million of dollars, which he intrusted to it on joining the society. This demand is resisted by the order on the ground that the money was an unconditional gift.

The object of the count in withdrawing from the order is in order to marry a French woman, a widow, and it may be recalled that Count Paul Hoensbroech since his retirement from the Jesuit order has likewise married. Count Eugene Esterhazy is a brother of the present head of the nonprincely branch of the house of Esterhazy, and another brother, Francis by name, is proprietor of Totis, the most magnificent country seat and estate in all Hungary.

Among the many English officers who have resigned from the army since the conclusion of the war is young Sir Merrik Burrell, who is married to the daughter of Walter Winans. Although Lady Burrell was a great heiress, her grandfather, William L. Winans of Baltimore, having made a colossal fortune in Russia, yet Sir Merrell was quite rich in his own right, his mother having had some $3,000,000 in her own right.

The Burrells are an ancient family, in spite of the fact that their baronetcy is only about 200 years old. Originally settled in Northumberland, they claim kindred with one Borrell, a Goth who figured prominently at Barcelona in the first century. As early as the reign of Henry V. they must have been fairly wealthy. For a Burrell is on record as having furnished that monarch with a warship and a hundred men for service against France, while another ancestor of Sir Merrik bore the banner of the Black Prince at the battle of Poitiers.

Sir Merrik and Lady Burrell make their home at Knepp castle, built by his father largely from the ruins of a grand old stronghold and is perched on an eminence overlooking one of the finest lakes in the southern counties. There is a splendid collection of old portraits in the picture gallery, including no less than eight master pieces by Holbein.

Everybody has heard of Pall Mall. Its name is associated with newspapers and with magazines, two of which are now owned by William Waldorf Astor, while throughout the civilized world it is connected in people's minds with one of the most fashionable quarters of the British metropolis. Yet how many are aware of the origin of the name of Pall Mall? Indeed, there is not one in many thousand Englishmen or even Londoners who could give a satisfactory answer to the question.

The name, it may be as well to state, dates from the reign of King James I., whose son, Henry, prince of Wales, introduced a French game which was called "Baille maille," and which he played in what was then known as Park avenue. Certain alterations had to be carried out so that this game of ball could be played, and the grounds were named after the game. For those of my readers who have been in England it may be as well to state that the name is pronounced as if it were written "Pell Mell," instead of as "Pall Mall."

The attempt of the management of the St. Louis international exhibition to secure Sulgrave Manor as the English home of the Washington family for the forthcoming fair has led to a good deal of learned discussion of a genealogical character in Great Britain, from which it would appear that the first president of the United States was descended from a Yorkshire family rather than from a Northamptonshire house, and that at Douth Cave, near Market Weighton in East Yorkshire, there are far more valuable relics of the Washington family than at Sulgrave Manor, the Washington crest and arms being still preserved in the parish church and on window panes in the old manor house.

It was the attempt of the Yorkshire Washingtons to overthrow Cromwell during the civil war that caused John and Lawrence Washington to flee from their family home in Yorkshire across the Atlantic to Virginia, and it was the grandson of John Washington who became the first president of the United States.

The Yorkshire estates passed through their flight from England into the possession of Henry Washington, a lawyer, and in the church of St. Lawrence, Adwick Le street, near Doncaster, the parish registers contain records of the burials of members of the Washington family down to as late as 1733. It would well repay tourists interested in the ancestry of the father of their country to turn their attention to these Yorkshire towns and villages, rather than to Northamptonshire.

"Jingle er de Money."

"Heat de oven, honey,
Make do kittle steam;
Yander come de money
I been seein' in my dream!

"Bacon in de smokehouse,
Swingin' f'um de beam,
En de jingle er de money
I been seein' in my dream!

"Weather brisk en sunny—
Whippin' up de team;
Gallop ter de money
I been seein' in my dream!"

—Atlanta Constitution.

A LINE-O'-TYPE OR TWO.

DID you get to look at the moon last night? It was really the most successful eclipse that we ever assisted at.

OUR bibulous friend, Mr. Fullas A. Goat, reports that he entered penumbra last night at 11:45 and was totally eclipsed at 2:30.

ANSWERS FOR THE ANXIOUS.

D. S.—Going to the Thomas concert Saturday night?
Leonre—Thought you were lost.
L. Grant—Evidently he does.

MR. O'BRIEN, M. P., asks that at least one day between now and Christmas be devoted to a discussion of the serious state of affairs in Ireland. How would Sunday, Nov. 9, suit Mr. O'Brien?

MEMBERS of Mr. Dubbe's program study class are requested to arrive at the studio promptly at 12:55. The lectures will begin at 1 o'clock sharp.

BRACE UP, THERE!

Where is the committee that was appointed to clean off the cemetery? What a shame! Get to work, brothers, and have it done.—Pittsfield (Ill.) Democrat.

DENNIS F. GOO and Edith Goo reappear in the divorce calendar. We thought their Goo-Goo business had been settled.

Our Great Puzzle Series.

What city, county, or state board or bureau does this picture represent?



WARNING—Solutions of each picture must be received by midnight of the day the picture is printed.

The answer to each puzzle will be printed on the day following its appearance.

Answer to No. 3, printed yesterday—Board of Equalization. P. S.—No, dearie; it isn't "Board of A-see-saws."

IF his son likes America the king of Siam will himself take a run over. When asked if he were enjoying his visit the prince replied: "Yes, Siam."

PLEASE RETURN. NO QUESTIONS ASKED. Paul Allen lost two fingers in a button factory at Muscatine.—Washington (Ia.) Press.

DR. LORENZ won't miss the amount, and the state board of health may need the money.

CAMPAIGNING WITH ROSE.

[By Our Staff Correspondent.]

On Board the Rose Campaign Train, Hudson, Wis., Oct. 16.—We have run out of speeches and have been waiting here sixteen hours for a supply from Milwaukee. They should have arrived last night. Mr. Rose is so angry with the state chairman that he is fairly speechless. While we were waiting I took a straw vote of the passengers on a freight train. The result showed: Rose, 8; La Follette, 0. I did not get the preference of two of the passengers. They probably thought I was the conductor, and took to the woods before I could question them.

Mr. Rose's voice is in such a bad shape he has been using a phonograph the last two days. The phonograph is placed on the rear platform of the car, and all Mr. Rose has to do is to make the gestures. He thinks highly of the phonograph, and remarked to me yesterday "that a phonograph doesn't have to stop and try to answer fool questions that republicans fire at you." He is thinking seriously of getting another and having it placed on the pilot of the engine at towns where the crowds are so large they circle the whole train. Thus he could have two speeches going at the same time.

I ran down to Manitowoc on Saturday to report John Wattawa's speech, but, owing to Mr. Wattawa's peculiar method of handling the English language, I failed to get a line on w[illegible] he was talking about. I judge Mr. Wattawa [illegible]ed English through a correspondence school.

EVERETT R. TIBBITTS.

IF Mr. Roosevelt goes to Princeton for Woodrow Wilson's inaugural he will be the guest of Mr. Cleveland. Then there'll be something doing in hunting and fishing stories.

A FAMILY DEAL.

Willis Deal and family were guests of Henry Deal and wife Sunday.—Milford (Ind.) Times.

SIMON YANDES has given $65,000 for foreign missions, $10,000 for Indiana missions, and $12,000 for New York missions. Isn't that a great deal of money for foreign and New York missions?

MODERN FEETBALL.
HOW TO PLAY IT.



The Quarter Back.

The quarter back must be born a disturber and a hater of peace. It is he who starts everything in a feetball game. He must be the accessory before the fact in every case of homicide or mayhem. The quarter back usually is the smallest man on the team, and he must be fast. If he is not he will be a corpse.

In the game the quarter crawls in under the center rush, speaks a sentence that sounds like an Egyptian obelisk looks, gets the ball from the center, and passes it to the runner. As he does this four opponents, aggregating 837 pounds, light on him from various directions. Meantime other mastodons with cleated shoes tread on him. When he is able to sit up and notice things again he repeats the performance.

When the team is beaten 82 to 0 the ten other players, all outweighing the quarter back, sit around and tell how they would have won if the quarter had not mixed up the signals.

Our next lesson will deal with the most important functionary in the game—the cheer master. W. BURLEY GUY.

Use Cementine for replacing ears and eyes.—Adv.

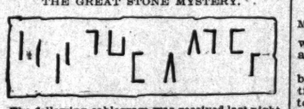
IT was thought at one time that Mr. O'Donnell, M. P., would make a regular Ben Tillman of himself.

ALSO FOR WOMEN.

Irwins cream Lotion for chaps at W.R. Davis, Richards Ia.—Knierim (Ia.) Herald.

THE battle of Victoria "may seal Castro's fate," headlines a contemporary. For "fate" read "can."

THE GREAT STONE MYSTERY.



The following cablegram was received last night from Prof. Peter Flinders:

"Cairo, Oct. 16.—[Special.]—Characters on stone same as on the Sphinx. Have long baffled the most learned Egyptologists. Unravel it and you have solved the world mystery, the message of the Sphinx to mankind. It's too much for me.

"FLINDERS."

Upon reading the above we were for the first time discouraged. Just then Inspector Hunt happened in to again urge the use of the sweatbox. Reluctantly we assented, and expect nothing. If nothing could be got out of Asgard's laundry horse, what chance is there of extracting information from a stone? However, the stone will be sweated today.

NO sooner is the coal situation relieved than we are threatened with a famine in school ma'ams. Trouble all the time.

WASN'T WORTH FILLING.

Wes Winans is having his old hedge pulled this week.—Paris (Ill.) Beacon.

AS compensation for losing his toes Explorer Peary is immune from corns.

INTEREST your wife in the "little ballot." She may decide to throw one.

MR. GATES says the only blue spot abroad is England. It's red on our map.

PREMIER BALFOUR is getting to be as popular as a coal operator.

THERE should also be a night school for theatrical job printers.

SHALL women have the ballot? We pause for a reply.

O, BY the way, Miss Healy, did you register?

DR. TAKE is a physician in Whiting, Ind.

COAL strike's over. Smoke up.

HAIL to the chief! B. L. T.

ARTISTIC CAREER OF "THE HUMAN TOP"

"TO the true artist," said "Billy" Burston, professionally known as "The Human Top"—"to the true artist publicity is far from pleasant. He submits to it perhaps"—Mr. Burston helped himself to another pickled pig's foot from the free lunch counter—"but always with the feeling that in so doing he is violating his artistic conscience.

"The true artist," went on Mr. Burston, as he settled his long, white melton overcoat around him, so that its graceful folds almost hid the hole in the toe of the patent leather shoe on his right fooot—"the true artist would prefer to live in and on his art. What to him is the glare of the footlights and the acclaiming roar of thousands of cheering people compared with the inward glow of satisfaction which follows an artistic achievement?"

The Human Top borrowed a pipeful of smoking tobacco and continued:

"As for me I was born an actor. When, as children, my brother and myself were caught by one of our parents in the act of stealing cake out of the family pantry it was always easy for me to play the part of injured innocence. I played it so well that Brother Tommy almost always got the licking, while I got another piece of cake. Thus early was my artistic career marked out for me.

"Speaking of cake—yes, I'll have another sandwich, if you please—speaking of cake reminds how, while I was still a small boy, the idea of my great custard pie gag came to me. That gag has been the making of more than one great star. As for me, I am content with the inward certainty that I am its originator. Whatever happens, no one can rob me of that satisfaction. And there, you see, speaks the soul of the trust artist.

"Brother Tommy and I were in the pantry one day. I was standing on a chair, with



MR. BURSTON HELPED HIMSELF TO ANOTHER PIG'S FOOT.

little Tommy just below me on the floor. I had just reached a large and juicy custard pie, and was carefully lowering it from its place on the highest shelf, when mother suddenly opened the door of the pantry. It was too late to restore the pie to its place. Besides, that would have necessitated awkward explanations.

"Quick as a flash the inspiration came to me. Your true artist, by the way, is always a man of inspiration. With a lightning like gesture I brought the pie down and hit little Tommy on the top of the head with it, the soft side down. Mother burst into roars of laughter, while Tommy wept, and, in confusion, I escaped to the backyard.

"When father came home that night mother told him the story, and he, too, was almost overcome with mirth. He called me into the parlor and took me on his knee.

"'Bill,' he said fondly, 'what makes you so funny?'

"'Father,' I replied—even then half-conscious of my mission in the world—'father, I cannot help it.'

"How often since then, while the roar of mad applause, which always greets my custard pie gag, beats in my ears, have I thought how much dearer was that first tribute to my awakening abilities as a disciple of Momus.

"Mark now how the artistic soul and the artistic conscience show themselves. Years afterwards, when I had almost reached the height of my fame; when $1,000 a week was well within my grasp; when the fame of me and of my custard pie had spread into every nook and hamlet of this broad country; when the dramatic critics were driving me almost frantic with their demands for my photograph; mark how the artistic conscience set them all aside and clung to that which was



MOTHER BURST INTO ROARS OF LAUGHTER.

worth while—from the standpoint of the artist.

"One of the Frohmans—or it might have been Abbey, Schoeffel, and Grau—in the multiplicity of offers, one forgets names—came to me with a proposal for a tour around the world.

"'Mr. Burston,' said the manager pleadingly, 'the world awaits for you and your pie. In the far off antipodes, in France and England, in India, and even in south Africa, countless thousands are waiting with bated breath for you to burn them up. All that you can ask for in the way of incidentals, scenery, and costumes shall be yours. Unfortunately, Michael Angelo is not available as a scenic painter, but Whistler and Carolus Duran will do the best they can. You may select your own company and name your own salary. We ask only one concession, and that is a trivial one. Instead of a custard pie you must use a mince pie. Custard pie is so moist and so unpleasant that we are afraid Mansfield will refuse to play opposite you unless you make it mince.'

"'Never,' I said, restraining my indignation only by the greatest possible effort; 'never will I consent to do violence to my artistic conscience. Rather a life of long and painful obscurity than such a change.



"BILL, WHAT MAKES YOU SO FUNNY?"

revolting as it is, to all my finer feelings. It will be custard or nothing.'

"'Mr. Burston,' whispered the manager, with tears in his voice, 'consider what you are doing! The consequences to yourself or to us are nothing. I know full well that nothing could daunt the soul or permanently interrupt the career of a great artist. We shall be able to find somewhere a less artistic and more sordid man, who will consent to use even a cocoanut pie for gold. But I ask you to consider carefully the wrong you are doing to the people all over the world, into whose lives you would bring a ray of sunshine.'

"I was adamant.

"'I realize full well,' I said, 'the weight of the responsibility which rests upon me. Do not imagine that I am moved by any sudden caprice or fit of pique. No—I trust I am above such considerations. But once having taken my stand on custard pie, there I shall stay. My position is entirely one of principle.'

"'Mr. Burston,' urged the manage, 'if you will but consent to use mince pies during matinées, perhaps the matter may be arranged. And your tour shall be made one of continuous triumph. A huge electric spot light shall follow you everywhere as you walk along the streets of the great capitals of the world, and we will paste your portrait in nineteen colors on every fence and dead wall in the universe.'

"'Try not to tempt me,' I replied. 'You should know better than to imagine that I could be moved from my position by such an offer. Publicity is distinctly disagreeable to me. What is mere personal fame compared to artistic principle in the matter of pie? Leave me at once.'

"My friends urged me to compromise with the eternal verities. They declared that I was throwing away the opportunity of a lifetime. They predicted that my refusal would mark the beginning of the end of my fame. But I defied them all. And never



I WAS ADAMANT.

have I for a moment regretted the step I took. My sturdy and, I may be pardoned for saying, almost heroic devotion to artistic principle has been the making of me.

"Then I was a man of only one idea—pie. Now I am the hero of a thousand stages, and where lives the intelligent man or woman or child whose heart does not beat faster as he reads of the exploits of The Human Top. My fame is such that an ordinary man might well be made dizzy by it, but I keep on spinning in the center of the stage, all careless whether I spin on my head, on one of my feet, or on the small of my back.

"Doubtless, when I am gone—when I have enacted my last death scene, memory will keep on spinning down the corridors of time, as the poet so well says.

"Death scenes, by the way, are one of the best things I do. Almost always, when I do my famous act of dying from a complication of diseases, including hydrophobia, delirium tremens, and epilepsy, the stage hands are so overcome that the footlights are flooded with their tears. But that, in passing.

"As I started to say, publicity is annoying to me. Under no circumstances could I consent to talk about my career. That must stand for and by itself. The true artist—Yes, if you please, I will take another glass of beer. I'm sorry, too, that I can't satisfy the natural curiosity of the public. But the artist must, after all, remain true to himself and to his art. His achievements are, of course, public property. He must be allowed to keep his personality somewhat in the shadows." H. M. H.

J. P. Morgan in Pantomime.

[From the New York World.]

J. Pierpont Morgan and his partners, George W. Perkins and Edward Bacon, were actors in an animated pantomime, which collected a crowd of about 1,000 persons a few minutes before 6 o'clock yesterday afternoon.

The crowd of homeward bound brokers and their clerks passing Mr. Morgan's office caught sight of Mr. Morgan engaged in a spirited conversation with his two partners.

In the pantomime of yesterday Mr. Morgan sat at his desk, Mr. Bacon stood beside him, and Mr. Perkins sat as the financier's right. The gestures of the three at times were forcible and a crowd soon blocked the street.

It was enjoying itself hugely when Mr. Morgan suddenly discovered its presence and jerked down the blind.

Then the crowd cheered and went home.

But It's Effective.

The Buzzards bay rock upon which the Brooklyn struck will be included in the new surveys. But is it not an expensive way of surveying the coast?—Pittsburg Dispatch.

In Lun'nun.

Gen. Corbin is being treated with $600 uniform courtesy in Lun'nun.—Cincinnati Commercial-Tribune.

Secretary Shaw's Latest Story.

[From the Philadelphia Evening Telegraph.]

A man loved two girls. One was beautiful and the other was plain, but a fine singer. Having heard the axiom that beauty is but skin deep, the man took heed and married the plain girl. One morning he awoke and glanced at his sleeping wife. Her homeliness was increased by a falling mouth and a resounding nose. As he gazed a doubt on the wisdom of his choice assailed the man and grew to such proportions that in alarm for his marital felicity he shook the sleeping woman by the arm and cried to her: "For heaven's sake, Lib, wake up and sing something."

Chicago Optimist.

They breed a fine class of optimists out in Chicago. Laurence Hamill of that parish came from Berlin to Paris in an automobile.

"Three days," he said, "and rain all the time—it rained day and night."

We condoled with him, saying: "Dear me, what wretched weather!"

"O, well," said the Chicagoan, "it was better than none."—Philadelphia Post.

The Only One.

The only good democratic issue is republican overconfidence.—New York Press.

CHICAGO FACTION SUFFERS DEFEAT

Illinois Federation of Women's Clubs Outvotes the City Delegates.

ELECTION IS ON TODAY.

Saidee Cox of Hudson and Mrs. Bacon of Decatur the Nominees.

[BY A STAFF CORRESPONDENT.]

Champaign, Ill., Oct. 16.—[Special.]—Saidee Gray Cox of Hudson and Eugénie MacKenzie Bacon of Decatur are the nominees for president of the Illinois Federation of Women's Clubs. The nominations were made by ballot at the convention this afternoon. The vote as announced by the tellers in the convention hall was as follows:

Eugénie M. Bacon of Decatur	155	Mrs. S. C. Stanton of Chicago	52
Saidee Gray Cox of Hudson	77	Mrs. L. Brace Shattuck of Chicago	27

The announcement of the overwhelming defeat of the Chicago women and the triumph of the secretary for Illinois of the general federation was received without a suggestion of applause, in each case. The two candidates receiving the largest number of votes became the nominees of the convention for the respective offices.

List of Other Nominations.

The other nominations were as follows, the first named in each case having received the largest vote:

Vice president at large—Mrs. E. C. Lambert, Jacksonville; Mrs. Frank L. Wean, Chicago.

Corresponding secretary—Mrs. F. M. Wright, Urbana; Mrs. T. C. Tureman, Taylorville.

Recording secretary—Mrs. Frank H. Allen, Moline; Mrs. John D. Sherman, Chicago.

Treasurer—Mrs. Dorothy W. Law, Dixon; Mrs. Rebecca Adair, Springfield.

Secretary for Illinois of general federation—Mrs. George Watkins, Chicago; Mrs. Frederick K. Bowes, Chicago.

District vice presidents: Second—Mrs. Thomas A. Banning, Chicago.
Fourth—Mrs. W. E. Watt, Chicago.
Sixth—Mrs. Anna L. Wright, Chicago.
Eighth—Mrs. S. C. Stanton, Chicago.
Tenth—Mrs. Laura D. Fessendan, Highland Park.
Twelfth—Mrs. Norman F. Thompson, Rockford.
Fourteenth—Mrs. J. H. Pattee, Monmouth.
Fifteenth—Mrs. Martha W. Spurck, Peoria.
Eighteenth—Mrs. William E. Fithian, Danville.
Twentieth—Mrs. Henry F. Carriel, Jacksonville.
Twenty-second—Mrs. George B. Dodge, Alton.
Twenty-fourth—Mrs. Sarah A. Poor, Vienna.

The nomination of the district vice presidents was equivalent to their election, as only one candidate appeared in each field. The vice presidents from the odd numbered districts hold over.

Interest in the Main Fight.

Interest crystallized over the ballot for presidential nominees. When Mrs. Emily J. Keith, chairman of the tellers, stepped to the platform to announce the vote, the silence in the convention hall was ominous. It portended the bitter fight which opened with the announcement of the result of the ballot-ing, which told of the utter rout of the Chicago candidates.

The fight over the presidency has resolved itself into a struggle between the two opposing political factions in the federation, the radicals and the conservatives. The former stand for progress in legislation for civic and social reform. The policy of the latter element opposes departures from the social and literary purposes of the original federation. It is a campaign between the factions holding divergent ideas of woman's proper sphere.

The Chicago delegates are standing for progress and are exerting every effort to bring about the election of Mrs. Cox. The rural delegates, in large majority, are supporting Mrs. Bacon.

In short, the Wiles controversy has reappeared in flesh and body. Mrs. Wiles exerted every effort today to convince the delegates that she is not campaigning for Mrs. Cox. It is noted that Chicago club women who have declared themselves to be opposed to Mrs. Wiles and who have been active in the effort to prevent the revival of the controversy are actively working for the success of Mrs. Cox.

Mrs. Bacon's Supporters.

Mrs. Stanwood, president of the federation, is said to be a Baconite. She has been severely criticised for her arbitrary methods of ruling the present convention, and Chicago delegates declare that her attitude, which they described as that of the "school teacher towards her pupils," will not add strength to the candidacy of the Decatur woman. In the face of these claims of the friends of Mrs. Cox the fact remains that Mrs. Bacon polled 155 votes and the former only 77.

There were no caucuses except on the district vice presidents. This eliminated the cut and dried features of former elections and has added zest to the struggle. Contrary to expectations, the nominating speeches were not marked by oratorical flights. The speech which placed Mrs. Cox in nomination is said by her opponents to have impaired her.

"Mrs. Cox has all the womanly qualities of heart and mind," said the speaker. "The office of president is hers by divine right."

The expression "divine right" was hissed and during the entire day the Hudson candidate has been known as "Divine Right Cox."

Nominating the Candidates.

Mrs. Cox was the first candidate placed in nomination. She was nominated by Mrs. Velta of Chicago. Mrs. Frank L. Wean of the Englewood Woman's club was next named by Mrs. Florence Fessenden of Highland Park. She promptly withdrew.

Mrs. Bacon was nominated by Mrs. McConnell of Decatur in the longest of the nominating speeches heard during the morning. Mrs. McConnell asked for suffrage for Mrs. Bacon on the fact that Decatur entertained the convention last year. Mrs. McCrew of Lake View seconded Mrs. Bacon's nomination.

Dr. Frances Dickinson nominated Mrs. E. C. Lambert of Jacksonville. "My candidate has all the qualifications of all the women named, and of all who will be named," was the comment of Dr. Dickinson's address. Mrs. Lambert's name was cheered, but she promptly withdrew from the contest.

Mrs. Case of the Chicago South Side club named Mrs. George T. Watkins of the same organization, but Mrs. Watkins withdrew.

Mrs. Albert W. Hester of Lake View was nominated and withdrew, and Mrs. Julia Brace Shattuck was nominated by Mrs. Bigelow of Chicago.

President Stanwood called for the close of the nominations just as Mrs. S. C. Stanton, the hope of the Chicago delegation, was named. Her nomination was seconded by Mrs. Louise D. Pelham. With the defeat of Mrs. Stanton and Mrs. Shattuck in the nominating ballot the Chicago delegation waited on Mrs. Cox.

On Eve of Final Contest.

Tonight every telephone bell in the twin cities is ringing, and campaign talk is flying over the wires. The dining room at the Auditorium hotel was a political beehive during the dinner hour, and interest in the address of Miss Jane Addams on "Child Labor" at the evening session was diminished by the efforts of vote gatherers. Among the Chicago women who are working for Mrs. Cox this evening are Dr. Frances Dickinson, Mrs. Claribel Schmitt, Miss Mary E. Miller, Mrs. Pelham, Mrs. Van der Vaart, Dr. De Bey, Miss Catherine Gregg, Miss Margaret Haley, and Mrs. Margaret Warren Springer.

The next convention of the federation will be held in Cairo. This decision was reached at the afternoon session of the convention.

WILL RECEIVE AT THE OPENING RECEPTION OF THE OAKS CLUB.



MRS. HAYNIE R. PEARSON. MRS. CHARLES S. CUTTING. MISS MABEL CORNELL.



ENTRANCE AND STAIR CASE OF THE OAKS CLUB.

The Oaks club of Austin will give the opening reception of the social season of 1902-'03 tonight at its clubhouse, Lake street and Waller avenue. The clubhouse has been entirely refitted and redecorated, both inside and out, for this occasion, the club expending for improvements more than $2,000. The most of the money used for this purpose was raised by the club last spring.

The membership of the club is 200 and there is a large waiting list. The president of the club is Charles S. Castle, cashier of the Federal Trust and Savings bank. The club numbers among its members Charles S. Cutting, judge of the Probate court; Edward T. Dunne, judge of the Circuit court; Ald. Thomas M. Hunter of the Thirty-fifth ward; Henry F. Frink, president of the Chicago Athletic club; and is one of the most popular and progressive clubs of the west side.

The reception committee for tonight's function will consist of the ex-presidents of the club and their wives, as follows: G. M. Davis, Henry F. Frink, Richard H. Traill, J. J. McCarthy, S. J. Crafts, F. C. Beeson, H. H. Reardon, F. R. Schock, and Stanley Crafts. They will be assisted by the present officers with their wives and other women of the club, including Mrs. Charles S. Cutting, Mrs. Haynie R. Pearson, and Miss Mabel Cornell.

LAST OF THE "WILES AFFAIR."

Withdrawal of Mrs. Garnett's Resignation a Step Toward Closing a Long Wrangle.

The withdrawal by Mrs. Gwynn Garnett of her resignation from the directorate of the Chicago Woman's club is looked upon by many as the beginning of the end of the famous "Wiles controversy" which stirred the club a year ago. It is believed that at the next meeting of the club the ghost of the old quarrel will be "laid."

The board of directors met on Wednesday and declined to accept the resignation. Mrs. Garnett insisted that she was in earnest. Thus the matter stood for some time. Finally, to use Mrs. Garnett's own words, "the reasons for the resignation were removed," and the resignation was withdrawn.

"I am still a member of the directorate of the Chicago Woman's club," said Mrs. Garnett last evening. "It is true I tendered my resignation. The board declined to accept it. When the reasons for the resignation were removed, I withdrew it."

As to what those reasons were Mrs. Garnett declined to be specific.

Particular interest attaches to the action of Mrs. Garnett when the meetings are recalled which were held to protest against the seating in the directorate of Miss Clapp and Mrs. Keith, who had been elected by the general club over Mrs. R. H. Clark and Miss Lillian Duncanson, who had been nominated by their respective departments. The issue involved was the right of the club to vote on the directors, the protestors claiming that a nomination by the department was an election.

As a result of the meetings, in which Mrs. Garnett was the moving spirit behind the protest, it was decided to leave the settlement of the vexed question to the board of directors, and this board was called upon to act upon the matter at its earliest opportunity. No action has as yet been reported, but it is inferred that the "removal of the reasons" for Mrs. Garnett's resignation means that the board at its meeting on Wednesday took some stand of which Mrs. Garnett approved.

As the latest controversy was a consequence of the "Wiles affair," its final disposition at the next meeting of the club will set at rest the last remnant of that famous quarrel.

BIG CROWD AT TERRE HAUTE.

Street Fair Attendance Breaks All Records—Farmer Fires at Man, Wounding Two Persons.

Terre Haute, Ind., Oct. 16.—[Special.]—Attendance at the street fair today beat all records for Terre Haute. Many thousand excursionists from eastern Illinois and western Indiana came on the railroad trains, and farmers' families came in a continuous procession. It was estimated that over 40,000 persons were in the fair district.

A farmer, named Stots, from Edgar county, Ill., shot twice at a man in a crowd at a merry-go-round. One bullet entered his neck and the other struck Ruby Gardner, aged 13, in the hip. The injured man disappeared, but a physician who dressed his wound said it is not serious.

Mrs. Weir of Cedar Rapids, accompanied by a policeman, took her daughter from a street fair show, in which she played the piano. The girl ran away from Cedar Rapids recently and the mother traced her to Terre Haute.

Great Crowd at Decatur Fair.

Decatur, Ill., Oct. 16.—[Special.]—The public schools were dismissed today and fully 25,000 persons attended the corn carnival. The chief features of the day were the public wedding and the floral parade. The couple married were E. E. Rucker and Miss Ada Howell, both of Macon county. After the wedding the bride and groom rode in the parade in a decorated automobile, following the chariot in which was seated the queen of the carnival, Miss Lizzie Daly. There was a cake walk tonight in Merchant street.

INDIANA CLUBS IN SESSION.

Third Annual Convention of Woman's Federation Meets at Greencastle, Ind.

Greencastle, Ind., Oct. 16.—[Special.]—The Indiana Federation of Clubs had its first session of the third annual convention here today and will continue through tomorrow. The meeting is presided over by Mrs. Jane McM. Smith, president, of South Bend, and the general officers, in addition to Mrs. Smith, who are in attendance, are the corresponding secretary, Mrs. E. G. Kettring of South Bend, and the recording secretary, Mrs. Alice N. Mummert of Auburn.

The report of the secretaries showed a growth from five to thirty-eight clubs, with two applicants for admission.

Mrs. Dennison of New York, president of the general federation of the United States, was present, and this afternoon addressed the women on general federation lines of work. She spoke again tonight on women's clubs as social factors.

A number of Chicago artists have pictures displayed in an art exhibit given for the visitors.

Negro Murderer Escapes Mobs.

Rusk, Tex., Oct. 16.—After nearly a week of dodging mobs Jim Buchanan, the negro murderer of the Hicks family, was lodged in the East Texas penitentiary today. The governor has directed two companies of militia to accompany the negro to Nacordoches for trial next week.

NEED OF MORE TEACHERS.

COOLEY TAKES STEPS TO PREVENT THREATENED SHORTAGE.

Recommends That Graduates of Colleges Be Admitted to the Normal Without Examination and to Get Certificates After a One Year Course—Action Deferred by Committee—Plan Approved for Better Service in the Night Schools.

Radical changes in the rules governing the normal school and the evening schools were proposed by Supt. Cooley to the committee on school management of the board of education yesterday. The introduction of these changes was accompanied by a warning from Mr. Cooley that, unless some plan was adopted to increase the output of the normal school, there would be a shortage of teachers within three years that would seriously cripple the service. The superintendent also declared that the change proposed in the evening schools was intended to cure an evil, because of which "the work in the evening schools in the past had not been satisfactory."

The propositions made by Mr. Cooley were:

The admission to the normal school without examination of graduates of colleges and universities and extending to them the privilege of graduation at the end of one year.

The cancellation at the end of the present school year of all evening school certificates, and a plan for requiring candidates for positions in these schools to secure certificates similar to those required of teachers of similar grade in the day schools.

Evening School Plan Adopted.

The report regarding the evening schools was adopted by the committee, but the matter of the normal school change was halted by Trustee Brenan, who, in the absence of Trustee Harris, was chairman of the committee. It will be considered at the next meeting of the committee.

"Why cannot these college graduates take an examination for entrance to the normal school?" said Mr. Brenan. "This matter has been considered before, and I am not in favor of letting down the bars on the question of entrance to the normal."

In his report to the committee Mr. Cooley stated that he had received many requests from graduates of colleges and universities of recognized merit for admission to the normal, with the privilege of entering the senior class.

"Persons of this class make the best material for teachers," said the superintendent, "and if it were generally known that they could graduate and receive certificates to teach in our schools at the end of one year they would avail themselves of the privilege in numbers. They must, of necessity, have had at least three years' college or university training before graduation, while those in the senior year of the normal have had only two years' training."

Fears a Famine in Teachers.

It was after Mr. Brenan had demurred to the proposition that Mr. Cooley forecasted the famine in school ma'ams that is impending. He said:

"There were only seventy-five persons to enter the normal this fall. Because of the change in the course there will be no graduating class in 1904, and only these seventy-five to graduate the following year. We need between 300 and 400 new teachers each year to replace those who leave the service and to meet the increase in the schools. There will be a shortage in teachers in three years unless we do something to increase the supply."

The report of the superintendent was a radical change from the attitude of the board toward the supply of teachers a year ago. Then, in order to promote local industry in the way of teachers, the annual examination for certificates, which afford the only chance to the outsider to break into the Chicago public school system, was dispensed with. This protective measure made admission to the teaching corps possible only through the medium of the normal school, whose graduates are entitled to certificates to teach. There are now about 600 teachers on the eligible list, and the superintendent says that the list will be exhausted in two years, after which time the small number graduating from the normal school under the present rules will be inadequate to meet the demand.

Reason for Night School Scheme.

The proposition regarding the evening schools was a measure to cull from the teaching corps, clerks, law students, and business employés who have secured the special certificates for that grade of teaching. In his report on the matter the superintendent said that the work of such persons, who never had had any pedagogical training, or who had been out of the work of teaching for so long that they had not kept up with the progress of the science, had a deteriorating effect on the evening schools. The recommendation for the annulment at the end of the year of all evening school certificates and requiring the applicants to secure elementary or high school teachers' certificates will probably meet with opposition when presented to the board.

Fewer Pupils Study German.

From the statistics compiled by Secretary Larson a large decrease is shown in the number of pupils in the public schools who have elected what is known as "the special studies." The greatest decrease is found among the pupils who study German, where a loss of over 40 per cent is shown. Last year in September 53,119 pupils were studying German, while only 19,284 elected the study this year. The number of teachers has been decreased 300, while an increased attendance of over 4,000 is shown. This year 5,385 are employed, while in June of last year 5,775 teachers found employment in the public schools. The number of pupils in the kindergartens has increased over 40 per cent over last year. In manual training, sawing, and cooking the statistics show a loss in the number of pupils, while in music and drawing alone there is an increase.

"Bulk" Qualification Dropped.

It probably was in anticipation of this showing by Supt. Cooley of the need of teachers that the trustees refused to adopt the "bulk" idea as a qualification. An effort had been made to have large women given the preference over the smaller ones, but it has been decided that teachers shall be chosen regardless of their size. This action was taken after a report by Dr. W. B. Harpole on the classification of candidates.

Dr. Harpole's report contained figures of 345 candidates for cadetships and entrance to the normal school. Of this number 231 were found to be physically sound; 94 were under height and weight, but in perfect health. These two classes will be graded "first" and "second" and passed without discrimination.

SCHOOL WATER REPORT TODAY.

Final Action Expected at a Meeting of the Buildings and Grounds Committee.

The matter of the supply of drinking water in the public schools, which has been shut off since Sept. 1, will be taken up at a meeting of the committee on buildings and grounds of the board of education this afternoon, and final action is expected. Chairman Downey of this committee and Trustee Wolff, members of the subcommittee to which was referred the report of the analysis of the city water supply made by Prof. Long, held a meeting yesterday, at which the report was considered, and means of meeting the difficulty presented by a contaminated water supply were discussed.

At the close of the conference a report became current that the subcommittee had decided to recommend that the water supply at the schools remain shut off, but that no means of purifying or substituting it would be recommended. In the event of such a course the pupils at the schools would have to furnish their own drinking water for the remainder of the year, or until the city water becomes good again, as they have been doing since the opening of the schools in September.

Whether such a course had been decided upon, Mr. Downey declined to say.

"We digested Mr. Long's report," said Chairman Downey. "We have prepared a report to the committee based upon it. Both the report of the analyst and the recommendations of the subcommittee will be presented to the committee on buildings and grounds at its meeting on Friday. Until that time neither can be made public."

The report of the analyst, made public in part several days ago, was that the city water was unfit for use, and that it was becoming worse.

Prof. Long was engaged by the board of education to make tests of the city water after the health department had made daily announcements of its contamination and that it was the cause of the epidemic of typhoid fever prevailing in the city. While Prof. Long was at work THE TRIBUNE had a number of tests of the water made, and these resulted similarly to the tests made by the city health department.

ARGUE JUDICIAL BALLOT CASE.

Supreme Court Takes Up Question of Putting Names of Three Cook County Nominees on Ticket.

Springfield, Ill., Oct. 16.—[Special.]—The Chicago judges' case, involving the question of whether the names of the three additional judicial nominations made in Cook county, under the recent act of the legislature, shall be placed on the official ballot, came up in the Supreme court this morning under the rehearing order recently granted in the case. The proceeding was redocketed and leave was given to present the new arguments in the case. Frank L. Shepard and John Barton Payne appeared on behalf of County Clerk Knopf, who declined to place the names of the additional nominees on the ballot, and A. M. Pence and Frederick E. Smith appeared for the petitioners. The court, after hearing the argument, took the matter under advisement. An early decision is expected.

GRAIN TRADER IS SUSPENDED.

Milwaukee Board of Trade Finds E. B. Hadden Guilty of Cross Trading.

Milwaukee, Wis., Oct. 16.—[Special.]—E. B. Hadden of the Hadden-Rodee company, grain commission merchants, was today suspended from the chamber of commerce for a period of three months for uncommercial trading.

The board of directors at a special meeting found him guilty of the charge of being implicated in a cross trade made for W. W. Bennett Jr., who was last week expelled from the chamber for alleged bucket shopping. The cross trade was made by Hadden early in June of this year.

The Hadden-Rodee company is in no way affected by the suspension, as it holds two other memberships in the chamber.

Miss Haley to Speak in Colorado.

Miss Margaret Haley has accepted an invitation to make a two weeks' tour of Colorado to speak on taxes, and especially on the proposed amendment to the state constitution, known as the Australian tax amendment, which will give the right to each county to determine the method of collecting, amount, and distribution of taxes.

IN THE SOCIETY WORLD.

CHALMERS-WILLIAMS WEDDING IS SET FOR DEC. 3.

Parents of the Bride to Be Still at Their Country Home at Lake Geneva, but They Will Come to Chicago in About Ten Days—Miss Theodosia Kane Becomes the Wife of Mr. Jesse Peck Van Doozer—Miss Mabel M. Mathison Married.

The wedding of Miss Joan Chalmers, daughter of Mr. and Mrs. W. J. Chalmers, to Mr. Norman Williams will take place on Dec. 3. Mr. and Mrs. Chalmers and their family are still at their country home at Lake Geneva, but will come in town in about ten days.

Last evening at the Third Presbyterian church Miss Theodosia Kane, daughter of Mr. and Mrs. Thomas Kane, was married to Mr. Jesse Peck Van Doozer. The Rev. Dr. J. L. Withrow and the Rev. W. H. McCaughan officiated. The wedding was one of the largest of the autumn, the ceremony at the church being followed by a reception at the Kane residence, 310 Ashland boulevard.

Miss Jeannette Kennedy of Rib Lake, Wis., was maid of honor. The bridesmaids were Miss Jessie Hutchinson, Miss Marion Calhoun, Miss Cora Auten, Miss Katherine Plumley, Miss Ida Keihl, and Miss Anna McWilliams. The groom's brother, Mr. A. E. Van Doozer, was the best man. The ushers were Mr. A. T. McIntosh, Mr. Irving Crego of Aurora, Mr. C. R. Barnard of Evanston, Mr. Stephen C. Robins, Mr. William R. Chapin, and Mr. Samuel Gloss.

The bride's gown was of ivory white crêpe meteor, trimmed with point lace, with veil, and her bouquet was bride's roses. The maid of honor's gown was of white duchesse cloth, trimmed with lace, and the bridemaids wore gowns of white chiffon. The bouquets were of white carnation and maidenhair ferns.

At the house, as at the church, the decorations were all white and green, except in the dining room, where bride's roses were used. Mr. and Mrs. Van Doozer left for the east. They will be at home after Dec. 15 at 1347 Sunnyside avenue.

The wedding of Miss Mabel M. Mathison, daughter of Mr. and Mrs. Otto A. Mathison, to Mr. Walter Ernest Prussing took place last evening at the residence of the bride's parents, 4638 Indiana avenue. The Rev. Jame Goodman performed the ceremony. The bride was attended by Mrs. Harold J. Hinton as matron of honor, and Miss Susan A. Stetson as maid of honor. Mrs. Hinton wore white organdie over pink and carried pink roses. Miss Stetson's costume was also pink and she carried bridemaid roses. The bride's gown was of white silk mull over white satin, hand embroidered, with trimmings of duchesse lace. She wore a tulle veil and carried a bouquet of bride's roses. Mr. Herbert Prussing, the groom's brother, was the best man, and Mr. Edward Mathison was groomsman. A reception for 250 guests followed the ceremony. Mr. and Mrs. Prussing will spend their honeymoon in the southwest, and will be at home after Dec. 1 at La Salle, Ill. Among the out of town guests were Mr. and Mrs. Roy Daly of Peoria, Ill.; Mr. and Mrs. Ray North of Bond, Miss., and Mr. C. O. Marks.

The wedding of Miss Zoe Tuthill, daughter of Judge and Mrs. Richard S. Tuthill of 532 Jackson boulevard, to Mr. John Milton Fiske Jr. has been set for the evening of Oct. 28. It will be a quiet wedding at the Tuthill residence, as the family is in mourning. Miss Mary Tuthill will be her sister's maid of honor. Another sister, Miss Lillian Tuthill, will be a bridemaid, as will Miss Lelia Parker and Miss Gertrude Gladwin. Mr. Frank H. Warren Jr. will be the best man, and the ushers will be Mr. Charles Mitchell, Mr. Dudley Palmer, and Mr. William Briggs. Dr. Hopkins of the Church of the Epiphany will perform the ceremony, and the Rt.-Rev. Theodore N. Morrison, bishop of Iowa, will pronounce the blessing. Miss Gladwin will give a luncheon for Miss Tuthill on Oct. 22 at her residence, 520 West Adams street, and Mrs. Fiske of 4318 Oakenwald avenue will give a luncheon for her the following Saturday.

Miss Grace Isabel Dietrich, daughter of Col. and Mrs. Henry S. Dietrich of 4347 Oakenwald avenue, and Mr. Leon Murdock Groesbeck were married last evening at the residence of the bride's parents. It was a small wedding, with Miss Irene Parkes as maid of honor and Mr. William McKenzie as best man. The Rev. J. R. Crosser performed the ceremony. The bride's gown was of white shirred organdie, trimmed with point appliqué, and Miss Parkes' gown was of pink batiste over white silk. Mr. and Mrs. Groesbeck will be at home after Dec. 1 at 4454 Oakenwald avenue.

Invitations have been issued for the marriage of Miss Lillian Carter, daughter of Mr. and Mrs. William Withington Carter, to Mr. Frederick Colby Lucas on Oct. 29 at the family residence, 6012 Indiana avenue. The Rev. Florence Kollock Crooker of Ann Arbor and the Rev. Rufus A. White will perform the ceremony. The bride's sister, Miss Ruth Dorothy Carter, will be the maid of honor, and the bridemaids will be Miss Jessie and Miss Florence Kent, Miss Rena Hooper, Miss Cora Loomis, Miss Helen Nind, and Miss Katherine Hickcox. Mr. Ernest C. Reed will be the best man. Mr. Leo C. Smith and Mr. Ashley F. Foss will be ushers. A number of entertainments are planned for the bride. Miss Cora Loomis will give a theater party next Wednesday, which will be followed by an "omnibus" party on Thursday. On Friday Miss Rena Hooper will give a kitchen shower, and on Saturday afternoon Mrs. Lester E. Lee will give a matinée party. On the following Monday the Misses Kent will give a luncheon. On Tuesday Mrs. Dyke Williams and Miss Hickcox of Kenwood will give a luncheon. The groom will give his bachelor dinner at Kinsley's on Oct. 18.

Mrs. Godfrey Macdonald of 79 East Twentieth street, accompanied by her granddaughters, Miss Janet and Miss Frances Macdonald, has gone east for a few weeks to visit her sons, Capt. G. H. Macdonald, U. S. A., at West Point, and Mr. Charles B. Macdonald, at New York.

Mr. and Mrs. Wallace L. De Wolf, who spent the season at the Midlothian club, returned last week to the Chicago Beach hotel.

Miss McLaughlin of 112 Lincoln Park boulevard gave a musical last evening.

The Foreign Missionary society of the Englewood Methodist church took a trip around the world last night, stopping at the various missionary stations of the church. Elaborate coupon tickets were issued for the journey. The first of these coupons read from the church to the Red Bird Indian reservation, this stage being in charge of Mrs. C. S. Deneen. From the Indian reservation Mrs. B. B. Williams conveyed the travelers to the Orient and through China, Japan, and India. Another branch of the itinerary was accomplished under the direction of Mrs. E. H. Nichols, who landed her guests in Ireland and conducted them through Great Britain. Thence they were brought home to the United States under the guidance of Mrs. W. O. Shepard.

RECEPTION FOR MR. THOMAS.

Quadrangle Club Honors the Orchestral Conductor and His Wife—Other Functions Planned.

A reception was given for Mr. and Mrs. Theodore Thomas last evening by the Quadrangle club of the University of Chicago. In the receiving line were President and Mrs. Harper, Mr. and Mrs. J. J. Glessner, and Prof. Shailer Mathews, president of the club. Preceding the reception Mr. and Mrs. Thomas were entertained at dinner by President Harper and his family.

A series of concerts has been arranged by the officers of the club to be given during the winter months. Among the Chicago artists who will appear at the club are: George Hamlin, on Nov. 3; W. H. Sherwood, on Dec. 5; and Frederick Root, on Jan. 15.

New students in the divinity school at the university were given a reception yesterday afternoon from 4 to 6 in Haskell museum.

The new girls in Foster hall will entertain the other members of the hall with a cotillon on Saturday evening, Nov. 8.

Buy diamonds now. Prices low and terms easy. Loftis Bros. & Co., 92 State street.

25,000 SOLD ALREADY

The Fortunes of OLIVER HORN

THE NEW NOVEL BY

F. HOPKINSON SMITH

THE STORY

"It is a love story, told with almost as much thrill and sweetness as 'Trilby' . . . It comes from an overflowing heart."—Boston *Herald.*

A BOOK TO RECOMMEND

"There will be a general unanimity, and that is in the cordiality with which readers will recommend it to their friends."—New York *Commercial Advertiser.*

With illustrations by Walter Appleton Clark, $1.50.

CHARLES SCRIBNER'S SONS, New York



CHICAGO ST. LOUIS KANSAS CITY

The Coal Ton "The Only Weigh." The Al-ton "The Only Way."

This cold blooded joke suggests that it is wiser to

Go to California

and keep warm than to stay at home and freeze to death.

Sleeping Car and Railroad Fare only $39.00 from Chicago

Drop a postal or drop in yourself and see

ROBT. SOMERVILLE, . . . General Agent Passenger Department Chicago and Alton Ry., 101 Adams-st., Chicago.

HE CAN TELL YOU HOW TO "GET AROUND THE COAL MAN."

Age Makes Perfect

Beer is not of age until it has been "on lager" for at least four to six months. A capacity to continually store 375,000 barrels provides ample facilities to properly age all brews of

Anheuser-Busch Brewing Ass'n

St. Louis, U. S. A.

Brewers of the famous Budweiser, Michelob, Black & Tan, Faust, Pale-Lager, Anheuser-Standard, Export Pale and Exquisite.

Orders promptly filled by

F. SONTAG, MANAGER ANHEUSER-BUSCH BRANCH, CHICAGO.

LIVELY AUTOMOBILE RACES ON HARLEM TRACK TODAY.

Some of the Fastest Cars in the Country Entered for the Second Annual Meet of the Chicago Club.

The second annual automobile race meet of the Chicago automobile club will begin today at the Harlem racetrack, and will continue through tomorrow. The events, of which there are seven on the program today will start promptly at 2 o'clock.

Some of the fastest cars in the country are entered in races, which are open affairs. The machine owned by A. C. Banker, which made such fast time in the recent eastern endurance race, is entered in several of the events, and as it already has reeled off miles in 1:18, it is expected the other contestants will have to go miles close to 1:15 to win.

Of the other machines entered in the events are Charles H. Tucker's, which will in all probability be operated by John Fry; C. H. McDowell's racer, and Edwin F. Brown's machine. The McDowell racer captured the race from Paris to Berlin last year.

These four machines are entered in two of the races to be run today, the ten mile event and the five mile handicap.

The Harlem race track is in fine condition for speed, and it is expected that fast time will be made.

The races and entries for today follow:

10 MILE GASOLINE, :70 TO 1:00 CLASS.

No.	Entered by	Operator.
2.	Charles H. Tucker	John E. Fry
4.	Frank X. Mudd	Frank X. Mudd
5.	A. C. Banker	A. C. Banker
8.	C. H. MacDowell	Emil Stempert
9.	Edwin F. Brown	Edwin F. Brown

ONE MILE, STEAM, STOCK MACHINES ONLY.

3.	Frank Brinckerhoff	Frank Brinckerhoff
7.	Andrew J. McDuffee	J. W. Sunderland
12.	Loco. Co. of America	M. Reimers
18.	Loco. Co. of America	Sykes
17.	L. W. Sheppard, M. D.	L. W. Sheppard, M. D.

10 MILE, GASOLINE, :50 TO :70 CLASS.

1.	Dr. F. H. Davis	Dr. F. H. Davis
6.	A. C. Banker	A. C. Banker
15.	Friedman Auto. Co.	B. M. Young
16.	Beardsley & Hubbs Mfg. Co.	V. S. Beardsley
19.	J. B. Burdett	J. B. Burdett

PURSUIT RACE, :35 TO :50 CLASS.

Time limit 30 minutes.

6.	A. C. Banker	A. C. Banker
10.	J. E. Stevens	J. E. Stevens
15.	Friedman Auto. Co.	B. M. Young
18.	Olds Motor Works	D. B. Hues
19.	Olds Motor Works	J. B. Burdett
20.	Olds Motor Works	W. J. Wilkins

5 MILE HANDICAP.

2.	Charles H. Tucker	John E. Fry
4.	Frank X. Mudd	Frank X. Mudd
5.	A. C. Banker	A. C. Banker
8.	C. H. MacDowell	Emil Stempert
9.	Edwin F. Brown	Edwin F. Brown
12.	Loco. Co. of America	Reimers
14.	Winton Motor Carriage Co.	Charles B. Shanks

There will also be a special race for women, the distance of which has not yet been determined, and a special three mile invitation event for small machines.

The officials of the meet will be:

Referee—Samuel A. Miles.

Starter—R. H. Croninger.

Judges—Dr. F. C. Green, F. C. Donald, and H. H. Hoops.

Timers—C. H. Tucker, K. F. Peterson, and W. R. Smith.

Clerks of the course—W. H. Chamberlin, P. J. Casey, and B. M. Young.

Confessions of a Wife

On account of the large advance orders it has been necessary to increase the size of the first edition of this book, and to delay publication (set for October 15) until

OCTOBER 22

Think it over

If you have taken our advice, your house is painted with Devoe ready paint. If not, we'll have a few words with you about it between now and next spring.

The advice may seem better then; the paint will be just as good; couldn't be better; nobody can make better.

Advice: When you paint use Devoe for results.

Get it of your dealer. Book on paint free.

GOOD-PAINT DEVOE, CHICAGO.

WEAVER COAL & COKE CO.

MARYLAND SPLINT DOMESTIC COKE

MARYLAND SMOKELESS (Substitute for Hard Coal.)

801-805 MARQUETTE BUILDING.

HATS THE "BARNES" $3 and $4. CHAS. W. BARNES, WABASH AND MONROE.

THE TRIBUNE—ALWAYS RELIABLE.

DECEMBER CORN FIFTY-ONE CENTS

Fear of the Big Armour Holding Scares Shorts Into Covering.

WHEAT MARKET STRONG.

Foreign Demand at Advanced Prices a Bull Motive—Armour Puts Ribs Up.

Belief in a huge Armour holding of December corn, almost a certainty for days, became the first article of faith of nine out of ten speculators yesterday. Anxiety to share in it and the sharp advance it is expected to bring in the price, or to get out of harm's way, brought buying orders into the market on a tremendous scale, and there was a great trade, with an advance of 1½c for the day. There seemed at times to be selling for Armour account, but at other times buying on a still larger scale, regardless of price, as though the line held was so big it could safely be added to at any figure with no possibility of deliveries being made by the sellers. That was the popular theory in the pit and it accounted for a good deal of the buying, which forced the price up from 49⅝c at the opening to 51⅛c, with the close practically at the top. May sold from 43c to 43⅝c, and closed at the latter price, a net gain of ⅝-½c.

While the Armour position was the all important consideration in making the price there were bullish features in the cash situation here and elsewhere and anything of a different complexion was ignored. The east was bidding ½c to 1c more for corn and there were sales of 200,000 bu at 60½c to 61c. At Kansas City cash corn was 4c higher and only 20 cars were received, although there had been the promise for days of a freer movement in the southwest. The promise is still made, there being a report of 200 cars headed for that center.

Fair Local Receipts.

Local receipts were 208 cars, though only 25 were contract, but the estimate for today is 355 cars. However, 300,000 bu were loaded out of store and there was an urgent demand for all car lots. Primary receipts for once overran the figures for last year, 330,935 bu, compared with 283,550 bu. The Price Current said the week was favorable for curing corn. Clearances were only 6,434 bu; seaboard sales for export, 24,000 bu. Liverpool responded to the local strength with an advance of ⅛-½d.

The trade was the main thing. At the opening there was big buying of December by Cudahy brokers and Bartlett-Frazier, with selling by Lester-Kneeland, Wrenn, Edwards, and Logan, some of which was believed to be for Armour, besides a big miscellaneous trade. Offerings were absorbed and buying by Counselman started a rush which took the price through 50c easily. Irwin-Green were large buyers. Bartlett-Frazier sold 1,000,000 bu around 50¼c, and the market reacted from 50⅝c to 49⅞c, but the demand continued much greater than the supply, and with offerings cleaned up and Lester-Kneeland, Barrell, and other houses suspected of having orders from Armour on the buying side again the entire pit, longs and shorts alike, took that side with enthusiasm, and the price moved up through 51c easily. There was heavy profit taking in May through Bartlett-Frazier and Harris-Gates, but there was a fair upturn in sympathy with the December strength.

Wheat in Demand.

In wheat there was a big trade and a sustained advance, the inspiration coming not from the northwest as of late, the markets there inclined to drag, but from corn and from the seaboard, which sent bullish advices on foreign bids. December sold to 72c, closing a split lower at a net gain of ⅛c, and May, after an early dip to 72⅝-⅝c, worked up to 73⅜c, and closed just under the top at 73⅜-⅝c, an advance for the day of ⅜-½c. New York advices were of requests from Australia for cargo offers and of increases of ⅝c in foreign bids. That market was ⅝c to ⅞c higher, and New York houses were large buyers here. Foreign markets were all strong, though not quite following the Wednesday advance here, Liverpool ¼-½d higher, Paris up ½c, and Antwerp ⅝c. The official estimate of the Italian wheat crop made it 24,800 bu less than that of last year.

Receipts continued heavier than those of last year, but sentiment was bullish because the larger receipts have not accumulated in the visible supply, but apparently gone into consumption. The northwest had 853 cars, to 623 last year, primary points 1,243,861 bu, compared with 1,059,795 bu last year. There were claims the country movement in the northwest was moderate, but cash premiums at Minneapolis were off with millers buying sparingly. There was a recovery from the early weakness, cash closing steady and May gaining ½c. There were shipping sales of 300,000 bu at Duluth. Seaboard sales were 224,000 bu, clearances 362,336 bu.

There was selling for the northwest through Daggett, Peavey, Milmine-Bodman, with Patten and Barlett-Frazier the conspicuous buyers. There was some local profit taking and some increase in outside support, but the bulk of the trade was professional.

Heavy Buying in May Oats.

An improvement of ⅜@½c was brought about in May oats, while December improved only ⅛c. There was a big trade in the May, with the pressure all on the buying side. Selling was done only by holders who had a profit and were willing to take it. Congdon, Wright-Taylor, Harris-Gates, Stever, Bartlett-Frazier, and commission houses generally were heavy buyers of the May. Outside of its own strength the market received considerable help from corn. Receipts were moderate, 184 cars, with 4 of them contract. The out inspection was 17 cars from private houses and 10,100 bu from regular. There were 13 cars of standard from private houses, the first for some time. Estimated receipts today, 200 cars.

All Hog Product Higher.

October and January product all through the provision list was in strong demand and advances were made all along the line. October pork gained 25c, January 15c, and May 17½c. October lard closed 22½c higher, January 25c up, and May 12½c higher. October ribs made an advance of 40c, selling at $12.00. January improved only 5@7½c. Demand for product was general. In ribs it was said to be something of a short interest, widely scattered. The higher corn market was something of a factor. Local packing interests sold on the bulge, Swift putting out lard through Roloson. Hog receipts were 20,000, with 15,000 estimated for today. Western points had 56,200, against 51,000 last year. Shipments of cured meats were 1,730,000 lbs, compared with 1,828,000 lbs a year ago, and of lard 1,706,000 lbs, against 520,000 lbs.

Rye ruled firmer, offerings being light and demand moderately good. Only 8 cars were inspected. December sold at 49@49¼c.

Barley showed a slightly better tone, demand being improved. Receipts were 91 cars. Sales of screenings were at 36@40c. Barley, poor, unsound, dirty feed, sold at 35@36c; some rotten down to 10c. Common, stained, not all sound, dirty, low grade malting, 38@40c; sound, depending on weight, color, and cleanliness, at 42@51c. Choice sold at 53@55c.

There was a strong market in timothy seed, offerings being small. Prices were about 10c higher on country lots, which ranged from $2.50@3.75. October was nominally $4.15 and March $4.40 bid.

Heavy receipts north—418 cars at Duluth and 69 at Minneapolis—broke flaxseed prices, cash losing 4c and being quotably $1.21. No. 1 was $1.18, the price of rejected. October was offered at $1.21 and December at $1.20. May sold at $1.25, closing $1.22½ bid.

Range of Active Futures.

	Closed Oct. 15.	High.	Low.	Closed yesterday.	Closed Oct. 17, 1901.
WHEAT.					
Oct	70¾-¾	70⅞	70	70⅞	69
Dec	71⅝-¾	72	71⅛-¼	71⅞-2	70⅝
May	73	73⅝	72⅝-¾	73⅜-⅝	73⅝
CORN.					
Oct	59½	61	60	60⅝	55½
Dec	49⅝	51⅛	49⅝	51-⅛	56⅝
May	43⅛-¼	43⅝	43	43⅝	58⅝
OATS.					
†Oct	30⅝	30⅝	30⅝	30½	34½
*Dec	27⅝	28½	28½	28½	35⅝
†Dec	31⅝	31¼	31⅝	31½	....
†May	32⅛	32⅝	32½	32½-⅝	37⅝
MESS PORK.					
Oct	17.00	17.25	17.00	17.25	13.87½
Jan	15.80	15.97½	15.80	15.95	15.27½
May	14.90	15.07½	14.95	15.07½	15.35
LARD.					
Oct	10.87½	11.10	10.87½	11.10	9.52½
Jan	9.05	9.35	9.05	9.30	9.17½
May	8.45	8.65	8.45	8.57½	9.17½
SHORT RIBS.					
Oct	11.60	12.00	11.70	12.00	8.50
Jan	8.32½-5	8.45	8.32½	8.42½	7.97½
May	7.95	8.02½	7.95	8.00	......

*Old. †New.

GRAIN INSPECTION.

	No. 2 and better.	Standard.	No. 3.	Low grade.	Total.
Winter wheat	1	...	37	18	56
Spring wheat	15	...	28	16	59
Corn	25	...	137	46	208
Oats	2	4	39	139	184
Rye	1	...	6	1	8
Barley	......	...	8	83	91
Totals	44	4	255	303	606

Inspected out: 5,000 bu Colorado spring wheat, 70,800 bu corn, 10,100 bu oats. From unlicensed elevators: 1 car and 21,000 bu winter wheat, 3 cars and 21,000 bu spring wheat, 12 cars and 222,700 bu corn, 17 cars oats, 12 cars rye.

Cash Produce Transactions.

FLOUR—In fair demand. Special brands spring, $4.00@4.10; hard patents, wood, $3.50@3.60; hard straights, export sacks, $3.00@3.20; clear, export sacks, $2.45@2.75; low grade, bags, $2.00@2.20; soft winter patents, wood, $3.40@3.50; straight, $3.20@3.30; clear, $2.70@3.00.

WINTER WHEAT—Firm. Sales free on board: No grade red, 58c; No. 4 red, 60@68c; No. 3 red, 68½@71c; No. 4 white, 68c; No. 2 white, 72½c.

SPRING WHEAT—Quiet and steady. Sales in store and to go: No. 4, 65c. On track: No. 4, 63c. Free on board: No. 4, 62½@69c; No. 3, 68@72c; No. 2 Northern, 74c; No. 2 white, 73c.

CORN—In good demand and fair supply. Sales in store and to go: No. 2, 61c; No. 2 yellow, 62½c; No. 2 white, 60½c; No. 3, 60@60½c; No. 3 white, 60½c; No. 3 yellow, 62¼c; No. 4, 60@61½c; mixed lots, 200,000 bu for shipment on p. t. Sales on track and free on board: No. 4, 59¾@62c; No. 3, 60@62c; No. 3 yellow, 62@63c; No. 2, 60¾@62¼c; No. 2 yellow, 62@63c; No. 3 white, 60¼@61½c; No. 2 white, 60½c. Billed through: No. 4, 58@60½c; No. 3, 58@59¾c; No. 3 yellow, 60¼@60¾c; No. 2, 59c; No. 2 yellow, 60¼@60¾c; No. 3 white, 59c.

OATS—Firm and in good demand. Sales in store and to go: No. 4 white, 30¼@30½c; white clipped, 150,000 bu on p. t. Sales on track and free on board: No. 4 white, 27¼@32c; No. 3, 29@30c; No. 3 white, 31@34c; No. 2, 30c; standard, 32½@34c. Billed through: No. 4 white, 29¾@31c; No. 3, 28¼c; No. 3 white, 31¼@32½c. At the river: No grade, 26½c; No. 4, 27½c; No. 4 white, 29@29¾c; No. 3 white, 30¼@31¼c.

RYE—Steady. Sales in store and to go: No. 4, 46½@47½c. Free on board: No. 2, 50c; no grade [hot], 44c.

PROVISIONS—Strong. Cash lots mess pork, $17.20@17.25; lard, $10.95@11.15; ribs, $11.75@12.00, according to weight.

HAY—Steady. Receipts, 612 tons; shipments, 22 tons. Sales on track: Choice timothy, $13.00; No. 1 timothy, $11.50@12.50; No. 2 timothy, $11.50; not graded timothy, $9.00@11.50. Choice prairie, Iowa, $13.25; Kansas, $13.00; not graded prairie, Kansas, $12.00@12.50. Free on board: Not graded prairie, standard, $13.00.

Trade Gossip on 'Change.

Estimated arrivals for today are: Wheat, 140 cars; corn, 355 cars; oats, 200 cars; hogs, 16,000.

Yesterday's action of the corn market was generally supposed to have demonstrated the existence of a commanding December holding in Armour hands, one large enough to absorb all the contract corn that could possibly be offered and leave a large short interest, which would be as much at the Armour mercy as were the September wheat shorts. There was a good deal of buying apparently on the theory that the Armour position is so strong there need be no fear of shakeouts to disturb tailers. Probably a good many lines were doubled and there were confident predictions of a 65c price long before December. Among the best buyers yesterday were brokers acting for John Cudahy, who is said to have been short a big line of December, hedged by purchases of May. The spread has widened from 3c to 6½c.

Because the milling demand for wheat has been less fierce for a day or two Minneapolis will be able to accumulate a little wheat this week, an increase of 300,000 bu being indicated. Duluth stocks have so far decreased 165,000 bu.

According to formal notice posted on the bulletin board the railroad and warehouse commissioners will give a hearing Wednesday, Oct. 22, at 2 p. m., "to all parties interested in the proposition to secure a more uniform grading of grain and more in conformity with the grades of grain in other principal markets."

It is understood a strong delegation from the Illinois Grain Dealers' association will join representatives of the receiving and shipping interests from the board in the attempt to have the grading of corn in particular made easier. Statistics will be presented to show that in 1866 about 18 per cent of the receipts of corn graded No. 1, and that the standard has since been gradually raised until there are no receipts of No. 1. The commissioners will be told that No. 3 corn is the commercial grade, and that bids have not been sent into the country for No. 2 corn in six years. They will be told that large quantities of No. 3 corn are being offered from the southwest for November shipment, but cash handlers cannot buy it because they dare not hedge it in December for fear of a corner, and that Chicago is in danger of losing a large share of its grain receipts because Chicago is no longer a safe market for hedgers. The commissioners will be urged to come to the rescue on the ground that the primary purpose of the board of trade is to provide a market for actual grain and for hedging purchases of grain. They will be told No. 3 corn is deliverable on contracts in Toledo. It is presumed on the other hand there will be arguments in favor of maintaining the grades as they are at present.

The Peavey Grain company has already handled 40 per cent of the wheat it expects to get on its northern lines.

Armour Owns the Ribs.

The provision pit presents the peculiar and unusual spectacle of ribs selling higher than lard. At its best yesterday the October lard was $11.40, while the same delivery of ribs sold at $12.00, an advance over the day before of 40c a hundred. The present rib market is higher than it has been since 1893, when Charley Wright engineered a corner and pushed the market up to $12.50. The reason for the present fancy price lies primarily in the fact of a short interest. Ribs require at least 30 days to cure, and it is too late, therefore, to make any more before the October contracts must be closed. The present stock is about 8,000,000 lbs, which is not far from normal, but practically every pound is in Armour's control. As a rule the price of ribs generally breaks at this time of the year, because "the season" is over. No one trader is short any big quantity, but the aggregate is large enough to permit the Armour people to put a still fancier price on their product.

Advices on the corn situation abroad received by Pfarrius are as follows:

"Danube and Bulgaria have this year about 60 per cent of last year's corn crop. If prices are high they may sell some corn in November, otherwise they generally move their crop after April. Argentina does not ship before April. Russia is the great unknown quantity. If prices are low Russia does not cut any figure, but at high prices they can surprise the world with the quantities for sale."

"December wheat in San Francisco," says F. P. Frazier, "is 3c a bu over our December. Last year at about this time their wheat sold at 10c under ours. The demand this year appears to be largely from south Africa and the Asiatic countries bordering on the Pacific. From what I can learn it looks as though the Pacific coast will not be dependent upon the European demand for wheat to take care of this year's crop of wheat, and the conclusion is that the Jap and the Chinaman are learning to eat flour instead of rice, and the European wants will have to be entirely supplied, as far as this country is concerned, from the wheat district east of the Rocky mountains."

The Schwabacher estimate on provision stocks at the close of the week is 30,000 brls pork, 19,500 tcs lard, and 8,000,000 lbs ribs. The Cincinnati Price Current reports packing of the west for the week at 305,000 hogs, compared with 310,000 for the week previous and 390,000 for the corresponding week in 1901. Total since March 1 estimated at 11,115,000, compared with 14,020,000 for the corresponding time last year, a decrease of 2,905,000.

Kansas City was the chief center of bear news or views on corn for some time, but is sending out bullish advices now, reporting small arrivals yesterday and a jump of 4c in cash prices.

The Northwestern Miller says: "There is still a good deal of wheat yet to be thrashed in different sections of the northwest, and good weather is needed to facilitate the work. Farmers are reported to be selling their wheat to a moderate extent and the receipts at country elevators are of fair volume. However, the lack of motive power on the part of the railroads still restricts the receipts at Minneapolis and Duluth, and doubts are now entertained about there being any considerable accumulation before midwinter."

ALL PRODUCE RULING FIRM.

Potatoes in Particularly Good Demand and Sales Two to Four Cents Higher.

There was a sharp call for potatoes yesterday on the track market, and sales of fancy Burbanks and Rurals were made as high as 42c, an advance of 2@4c on the various kinds over the day before. The market has been advancing steadily for almost a week, and is now quite excited. Offerings are not large enough to meet the demand. Other produce continues firm and steady and about unchanged. Beans are slightly easier. Quotations on round lots follow:

DAIRY PRODUCTS.

Eggs, misc., at mark, cases incl'd...19@19½c	Cheese, twins......10½c
Do at mark, cases returned....18½@19½c	Butter, creamery, extra........23½c
Do loss off, cases, returned......20½@21c	Firsts........21@22c
Cheese, Y. A....11@11½c	Seconds........16½@18c
Cheese, fancy brick..10c	Dairies, Cooley's........20c
	Do firsts........17c
	Packing stock........16c

POULTRY.

Live chickens, lb. 7@9½c	doz........$3.50@4.00
Do spring........11c	Do bluewing..$2.00@2.50
Do ducks........10@11c	Do small, mixed........$1.75@2.50
Do turkeys........9@12c	Snipe, jack........$2.25
Do geese, doz.$4.00@6.00	Do sand........25@30c
Feed turkeys, lb. 12@12½c	Do grass and yellow legs........$2.00
Do chickens....10@10½c	Woodcock, doz........$6.00
Do spring chickens........10½@11c	Squabs, dressed, doz........$1.00@2.00
Do ducks........10@11c	
Do geese........6@8c	
Ducks, mallard,	

FRUITS.

Apples, per brl........$1.00@3.25	Do bu basket, according to quality........60@75c
Lemons, Cal...$1.75@3.00	Plums, 16 qt cases........25@75c
Do Messina...$3.00@3.50	Bananas, bch.$1.00@1.50
Pears, good to choice, per brl........$2.00@3.00	Grapes, Michigan, black, common, 8 lb pkgs......16@18c
Peaches, Michigan, 1-5 bu, common to good........10@15c	
Do fancy, 1-5 bu.15@20c	

FISH.

Black bass........15c	Pickerel........4@5c
Carp........1c	Perch........3@4c
Pike........5@6c	

VEAL.

50@60 lbs........6@6½c	95@110 lbs........9@9½c
65@75 lbs........6½@7½c	150@200 lbs........6@6½c
80@125 lbs......7½@8½c	180@220 lbs........5@6½c

VEGETABLES.

Beets, 1½ bu sacks..45c	........$1.00@1.50
Beans, navy, hand picked....$2.40@2.45	Do, Spanish, box........75c@$1.00
Medium......$2.35@2.38	Lettuce, head, tubs........40@50c
Celery, Michigan, cases........25@50c	Potatoes, on track, per bu........35@42c
Cabbage, crate....50@65c	Sweet potatoes, Jersey, brls........$2.75
Do per 100....$1.00@2.00	Illinois, do....$1.75@2.00
Turnips, 1½ bu sack..40c	String beans, wax, home grown, 1½ bu sack....75c@$1.00
Tomatoes, Ill., 4 basket crates......65@75c	Green do........75@90c
Do home grown, per bu........75c@$1.00	Sweet corn, 4@5 doz sack........40@50c
Onions, home grown, per bu........50@60c	
Cauliflower, cases..	

The following table shows the receipts and shipments of country produce for the last twenty-four hours, as compared with the same time last year:

Articles.	Receipts 1902.	Receipts 1901.	Shipments 1902.	Shipments 1901.
Apples, brls	5,949	5,754	2,393	1,261
Beans, bu	1,178	2,911	....	500
B. corn, lbs	128,400	211,400	134,700	65,300
Butter, lbs	448,910	582,818	447,055	582,460
Cheese, lbs	230,096	350,944	201,360	193,610
D. fruits, lbs	213,980	141,050	86,020	30,540
Eggs, pkgs	4,748	5,581	3,645	2,131
Game, pkgs	....	1	....	....
Hay, tons	612	894	22	60
Hides, lbs	439,110	400,645	407,300	456,320
Hops, lbs	21,350	....	....	2,000
Potatoes, bu	52,054	41,638	45,508	10,318
Poultry, lbs	122,580	47,675	11,901	17,906
Poultry, c'ps	135	237	....	....
Wool, lbs	....	169,746	102,200	112,868

IN FOREIGN PRODUCE MARKETS.

Current and Closing Quotations on Grain, Provisions, and Cotton at Liverpool.

LIVERPOOL, Oct. 16.—Closing: Wheat—Spot, No. 2 red western winter, dull, 5s 8½d; No. 1 northern spring, quiet, 6s 6½d; No. 1 California, steady, 6s 5d; futures quiet; December, 5s 10½d; March, 5s 11⅛d. Corn—Spot, steady; American mixed, 5s 7½d; futures steady; October nominal; January, 4s 4½d; March, 4s 1⅜d.

Provisions—Hams—Short cut, steady, 55s. Lard—Prime western, firm, 55s; American refined, firm, 56s 9d. Cheese—American finest white, firm, 53s 6d. Turpentine—Spirits firm, 39s 6d.

Cotton—Spot, good business done at unchanged prices; American middling, 4.72d. Sales, 12,000 bales, of which 500 were for speculation and export, and included 10,800 American. Receipts, 10,000 bales, including 9,600 American. Futures opened easy and closed barely steady.

IN FOREIGN MONEY MARKETS.

General Tendency of Stocks, Bonds, and Other Securities at London, Paris, and Berlin.

[BY CABLE TO THE CHICAGO TRIBUNE.]

LONDON, Oct. 16.—With the exception of consols, which were down 1-16 for money and ⅛ for the account, the stock market closed with a good tendency. Investment buying caused an advance in English railway shares. American railroad securities were also better on the day owing to buying orders from New York. Prices closed firm. Most stocks were from ¼ to 1¼ higher. Chicago, Milwaukee and St. Paul was 3 up and Norfolk and Western common 2½ higher. Grand Trunk shares were from 1-16 to ½ better. Foreign government securities were firm on the strength of the Paris quotations, which also caused a good tone in south African mining shares.

The weekly statement of the Bank of England shows the following changes:

Total reserve, dec	£386,000
Circulation, dec	213,000
Bullion, dec	599,162
Other securities, dec	740,000
Other deposits, dec	3,364,000
Public deposits, dec	209,000
Notes reserve, dec	330,000
Government securities, dec	2,479,000

The proportion of the Bank of England's reserve to liability is 45.77 per cent. Last week it was 43.38 per cent. Bank rate unchanged at 4 per cent.

Closing stocks:

Consols for money	93	New York Central	158½
Consols for acct	93⅛	Norfolk & Western	77½
Anaconda	5	Norfolk & W. pfd	93
Atchison	91⅝	Ontario & Western	35½
Atchison pfd	103½	Pennsylvania	83½
Baltimore & Ohio	108⅞	Rand Mines	11⅝
Canadian Pacific	139¼	Reading	36
Chesapeake & O	52	Reading 1st pfd	44⅝
Chi. Gt. Western	31	Reading 2d pfd	39⅝
Chi., M. & St. Paul	194½	Southern Railway	39
De Beers def	22½	Southern Ry pfd	96½
D. & Rio Grande	45½	Southern Pacific	74⅞
D. & R. Grande pfd	93½	Union Pacific	108⅝
Erie	40⅝	Union Pacific pfd	93
Erie 1st pfd	70	United States Steel	41½
Erie 2d pfd	55	U. S. Steel pfd	90⅞
Illinois Central	151½	Wabash	35
Louis. & Nashville	141½	Wabash pfd	50½
M., K. & T	31½	Spanish fours	87½
M., K. & T. pfd	69		

Bar silver, dull, 23⅝d. Money, 1½@2 per cent. Rate of discount in the open market for short bills, 3@3¼ per cent; three months' bills, 3¼@3 5-16 per cent.

PARIS, Oct. 16.—Prices on the bourse today opened firm, and after a setback the firmness was resumed and maintained to the close. Spanish 4s were weak. Rentes were steady. Industrials were strong. Rio Tintos recovered in sympathy with American advices and the improvement in the price of copper. The weekly statement of the Bank of France shows the following changes:

	Francs.
Notes in circulation, increased	49,450,000
Treasury accounts, current increased	7,800,000
Gold in hand, decreased	11,650,000
Bills discounted, increased	27,550,000
Silver in hand, decreased	1,500,000

BERLIN, Oct. 16.—An unsatisfactory tone prevailed on the boerse today. Iron shares were weak. Bank and coal shares were maintained. Canadian Pacific was harder on New York advices.

PLAN FOR CHARITIES MEETING.

One Hundred Workers Will Attend from Chicago the Convention at Peoria.

Chicago workers in the philanthropic field are preparing to attend the seventh annual convention of the Illinois state conference of charities, which meets in Peoria Oct. 21, 22, and 23. Chicago will be represented at the conference by 100 trained charity workers.

REACTION IN BOXBOARD.

PREFERRED SHARES SELL OFF SHARPLY IN LOCAL MARKET.

Speculative Holders Become Uneasy Over Rumors Regarding Dividend Probabilities — Wall Street Continues to Bid 6 Per Cent in Chicago for Long Time Money — Executive Committee of Republic Iron and Steel Company Enlarged.

With the exception of Boxboard, the local stock market showed a fairly strong tone yesterday. For some time after the opening the Boxboard shares held their own around 13 for the common and 68 for the preferred, but on the circulation of a report from New York a little later in the day that the directors were not likely to declare any dividend on the preferred at this time prices began to weaken, and at the close went off sharply. The preferred dropped to 59½, and apparently was in small demand even at that quotation.

It was said that the directors of the company had been informed by their attorneys that it would be illegal to declare a dividend at this time, inasmuch as the company has not yet been in operation three months. The Boxboard company began business July 24. So far the earnings for only two months—August and September—have been returned to the board, and while the exact figures for these are not obtainable, an official of the company is authority for the statement that they are at the rate of 7 per cent on the preferred stock and 4 per cent on the common. It is this 4 per cent margin over the preferred stock requirements that inclines a good many traders to the belief that dividends on the preferred shares will soon be commenced.

Restrictions on Dividends.

There is still considerable misapprehension as to dividend resources of the Boxboard company. The various plants in the combination were taken over as of Jan. 1, 1902, and all the earnings from that date accrue to the new company. Earnings up to July 24, when the Boxboard company began operations, are, however, not applicable to Boxboard dividends. Any dividends which the new company may declare will have to come out of earnings made since July 24.

Deposits of Boxboard stock under the pooling arrangements are now coming in more slowly. The amount so far secured is said to approximate 50 per cent of the total amount outstanding.

Aside from Boxboard the local market possessed no new feature of importance. Swift & Co. continued to be well taken around 160, and much of the buying was described as of a good character. Quaker Oats made a display of some strength, the preferred moving up easily to 92 and closing at that. Biscuit, Can, and Pneumatic Tool were a shade firmer.

There was increased activity in Lake Street Elevated, sales of that stock aggregating 1,000 shares. The advance in the price of the shares was small, however, the close being at 10⅛. South Side Elevated was steady around 110, while the Metropolitan Elevated issues were unchanged at 40½ for the common and 90 for the preferred. There were scattering sales of Northwestern Elevated preferred at 81, City Railway at 212, and West Chicago at 94.

Time Money in Demand.

Although the Wall street market had a sharp advance yesterday on the expected purchase of a large block of government bonds by the secretary of the treasury and the consequent easing of the money market, it is significant that New York brokers were at the same time freely bidding 6 per cent in Chicago for round lots of six months' time money. Offerings on the part of the local banks, however, continue light. There have been some renewals of loans in New York at 6 per cent lately, but little new money has been placed there. Some of the Chicago banks that a short time ago were heavy lenders in Wall street say that the western grain and commercial demand is sufficient to absorb the present loanable supply of funds in Chicago.

In reference to the report that a large amount of government money will soon be released, John Farson of Farson, Leach & Co. said yesterday that he felt confident that Secretary Shaw would soon announce the purchase of a block of bonds. Mr. Farson is interested in the tender of bonds that has been made to the treasury department. He said he and his associates in this matter were in no way impelled to petition the secretary to buy the bonds because of the Wall street situation. Their desire simply has been to prevent any disturbance of commercial conditions in the west. They wish to make sure that there will be no lack of funds for legitimate business purposes in this section of the country.

Railway Earnings.

MISSOURI, KANSAS AND TEXAS REPORTS FOR AUGUST.

	1902.	1901.	Increase.
Gross	$1,435,141	$1,382,625	$52,516
Oper. expenses	960,921	1,019,209	*58,288
Net	474,220	363,416	110,804
Int. and rent	317,841	303,718	14,123
Surplus	156,379	59,698	96,681
From July 1:			
Gross	2,706,700	2,637,670	69,030
Oper. expenses	1,957,904	2,006,784	*48,880
Net	748,796	630,886	117,910
Int. and rent	626,614	607,428	19,186
Surplus	122,182	23,458	98,724
WISCONSIN CENTRAL.			
2d week Oct	132,500	121,361	11,139
From July 1	1,987,780	1,800,178	187,602
BALTIMORE AND OHIO FOR SEPTEMBER.			
Gross	5,461,691	4,997,338	464,353
Net	2,161,886	2,038,765	123,121
From July 1:			
Gross	16,188,073	14,706,286	1,481,787
Net	6,314,063	5,867,748	446,315

*Decrease.

New York Curb Quotations.

Following were the closing quotations in the New York curb market:

	Bid.	Asked.
American Can	11½	11⅞
Do pfd	48	49
Bay State Gas	1⅜	1½
British Columbia Copper	7½	7¾
Compressed Air	1¾	2¼
Electric Boat	23	28
Do pfd	35	44
Electric Vehicle	4½	5
Do pfd	12	13
Electro-Pneumatic	⅞	1
Illinois Vehicle	1	1⅛
Manhattan Transit	5¾	6
National City Bank	295	300
National Enamel & Stamp	37¼	38
Do pfd	86	88
N. Y. Electric Vehicle Trans	13	13½
Northern Securities	111	111⅞
Otis Elevator Co	42	44
Do pfd	99	101
Pittsburg Bessemer	33	36
Rock Island, new	57⅜	57⅝
Do pfd	84	84½
Do 4s	87¼	87½
Royal Baking Powder pfd	104½	105½
Seaboard Air Line	29	29⅝
Do pfd	47	47⅝
Standard Oil	662	665
St. Louis Transit	28	29
United Boxboard	12½	13
Do pfd	60½	62
United Rys. of St. Louis	88	83
Do 4s	84	86
U. S. Realty	31¾	32¼
Do pfd	74	74½
Montreal & Boston Copper	2⅛	2⅜

Foreign Exchange Prices.

Foreign exchange closed firm at the following figures:

SELLING.

Checks, Paris	517½
Cables, London	486½
Checks, London	485¾
Checks, Berlin	94 15-16

BUYING.

60 days, London, bankers	482¼
60 days, London, documentary	482½
3 days, Hamburg	94⅝
3 days, Antwerp	520
60 days, France	521¼
3 days, Holland	39 15-16
60 days, Holland	39 11-16

Republic Iron Officers Re-elected.

Directors of the Republic Iron and Steel company have reëlected all the old officers of that corporation and also increased the number of members of the executive committee from five to six. The resignation of W. E. Taylor some months ago left a vacancy on this committee, and this was filled by the election of Director Baird. A. W. Houston was made the sixth member.

Salt Trust Finances.

Reasons for the failure of the National Salt company are disclosed by an examination of the books of that corporation. This shows that for the period from Jan. 1 to June 30, 1902, current obligations, including those becoming due within sixty days of the last named date, piled up to the extent of $1,150,136. The total amount of quick assets is placed at $858,418, resulting in a deficit of $174,414.

The examination of the books also shows that the Michigan Salt company and others had bound the National Salt company to take about 2,000,000 barrels of salt each year at prices so far in excess of the market value of the product that a loss of about $225,000 yearly had resulted. It is said that at present the company has more than 1,000,000 barrels of salt on hand for which no reasonable market can be found. The National Salt company was incorporated in New Jersey in March, 1899. The capitalization consisted of $5,000,000 preferred and $7,000,000 common stock.

Ruling on Imported Lead Bullion.

Officials of the American Smelting and Refining company are in receipt of another communication from the treasury department at Washington relative to the cancellation of bonds covering imported lead bullion under the provisions of section 29 of the act of July 24, 1897. Particular reference is had to cases where such imported bullion contains less than 90 per cent of lead.

The department says that where lead bullion is the "imported metal" to be refined, the "quantity of refined metal" set aside will be 90 per cent of the lead bullion imported. The practice of the department where imported bullion contains over 90 per cent of lead is to cancel the bonds upon the exportation of a quantity of refined lead equal to 90 per cent of the gross weight of the imported metal, without regard to the other metals constituting the component materials of such bullion.

Following this practice, the department will cancel bonds, and also in cases where the lead bullion contains less than 90 per cent of lead, upon the exportation of two or more of the respective metals constituting the component materials of the imported bullion, which metals in the aggregate should amount to 90 per cent of the gross weight of the imported bullion.

Dividends Declared.

The Amalgamated Copper company has declared a dividend of one-half of 1 per cent for the quarter, payable Nov. 24. Books close Oct. 23 and reopen Nov. 10.

The Northern Securities company has declared a dividend of 1 per cent, payable Nov. 1 to stock of record Oct. 20. For this dividend, and also for the purpose of the annual meeting of the stockholders to be held Nov. 10, the books will close Oct. 20 and reopen Nov. 11.

Directors of the Cincinnati, Hamilton and Dayton have declared the regular quarterly dividend of 1¼ per cent on the preferred stock, payable Nov. 8. Books close Oct. 24 and reopen Nov. 10.

The International Steam Pump company has declared the usual 1½ per cent quarterly dividend on its preferred stock, payable Nov. 1. Books close Oct. 20 and reopen Nov. 2.

General Financial News.

It is estimated that the Pennsylvania railroad will spend $7,000,000 on improvements this year.

Persons in close touch with the management of the Diamond Match company say the increase in business so far this year is equal to about 15 per cent.

Sales on Local Exchange.

Sales on the Chicago Stock exchange yesterday were as follows:

	Shares.	High.	Low.	Close.
American Can	500	11⅝	11½	11⅝
Do pfd	135	49	48⅞	49
Chicago City Railway	50	212	212	212
Chicago Pneumatic Tool	7	86	86	86
Chicago Title and Trust	20	123	123	123
Chicago Un. Trac. pfd	30	50	50	50
Diamond Match	100	137½	137½	137½
Lake St. Elevated	1,000	10⅛	9⅞	10⅛
Metropolitan Elevated	100	40½	40½	40½
Do pfd	100	90	89⅞	90
National Biscuit	280	46⅝	46⅛	46⅝
National Carbon	50	30	30	30
Do pfd	11	100	100	100
Northwestern El. pfd	5	81	81	81
Quaker Oats pfd	610	92	91	92
South Side Elevated	147	110	109⅝	109⅝
Street's Stable Car pfd	21	85	85	85
Swift & Co	1,062	160⅛	159	160
United Box Board	490	13	12½	12½
Do pfd	515	68	59⅛	59⅞
United States Steel	50	40⅛	40⅛	40⅛
West Chicago	4	94	94	94

BONDS.

$5000 N W L 4s....95	$5000 Met L 5s....96¼
1000 Loop 5s....113	

Clearings at the larger cities yesterday and a week ago were:

	Oct. 16.	Oct. 9.
New York	$355,191,640	$344,221,729
Chicago	27,234,054	26,910,768
Boston	26,060,580	23,703,374
Philadelphia	22,223,907	20,083,711
St. Louis	8,422,862	7,776,398
Baltimore	4,089,137	4,022,575

New York exchange sold yesterday as follows: Chicago, 10c discount before clearing, par after. St. Louis, 20c premium.

IN THE BOSTON MONEY MARKET.

General Tendency of Cash, Bonds, Copper Stocks, and Other Securities at the Hub.

BOSTON, Mass., Oct. 16.—[Special.]—The local market was strong and fairly active. Not much was done in the copper shares, although the tendency of the Amalgamated dividend kept interest alive in that issue. New York was a buyer of the arbitrage shares, taking Sugar, Atchison, Union Pacific, and Amalgamated. Sugar was a salient feature of both markets. The market closed strong.

Call loans, 7 per cent. Time loans, collateral, 5@7 per cent. Time loans, mercantile paper, 6@7 per cent. Clearing house loans, 7 per cent.

Stock.	Sales.	Opg.	High.	Low.	Close.
Amal. Copper	2,400	66	66⅛	66⅛	66
Adventure	30	22	22	22	22
Allouez	53	2¼	2¼	2¼	2¼
Arcadian	50	4½	4½	4½	4½
Atlantic	40	22¼	22¼	22¼	22¼
Amer. Tel.	503	165½	167	165½	166¾
Atchison	1,600	88⅞	89⅛	88⅝	89⅛
Do pfd	714	101	101¼	100⅞	101
Amn. Sugar	7,900	123½	125⅝	123	125⅝
Do pfd	111	119	119	119	119
Agl. Chem	400	24	24¼	24	24¼
Do pfd	115	84	84	84	84
Amn Woolen pfd	90	76¼	77	76¼	77
Bingham	395	28¼	29	28¼	28¾
Bonanza	100	70	70	70	70
Copper Range	1,175	59⅝	59⅝	58⅝	58⅝
Calumet	3	520	520	520	520
Cons. Mercur	4,000	1⅜	1⅜	1⅜	1⅜
Centennial	75	18⅛	18⅛	18⅛	18⅛
Chicago Junction	202	153	156	153	156
Dom. Steel	300	56⅛	59	56⅛	57½
Elm River	50	3	3	3	3
Edison	65	270	270	270	270
Franklin	50	9½	9½	9½	9½
Guanajuato	230	3⅛	3⅛	2⅞	3
Isle Royale	124	184	184	183½	184
Mass. Mining	120	15	15	15	15
Mohawk	710	47¼	47¼	46¼	46⅞
Michigan	20	11	11	11	11
Mont. & Boston	1,575	2⅜	2⅞	2⅜	2⅞
Mass. Electric	1,180	36	37	35⅞	36⅞
Do pfd	30	94⅛	95	94⅛	95
Mass Gas	3,400	39½	41⅛	39½	40⅞
Do pfd	3,900	86	86⅞	85⅞	86
Mont. Coke	100	5⅝	5⅝	5⅝	5⅝
New England Tel	10	138	138	138	138
Osceola	152	56¼	57½	56¼	57½
Old Dominion	150	17	17	17	17
Parrot	20	26	26	26	26
Pneumatic pfd	10	26	26	26	26
Pere Marquette	29	80	80	80	80
Pullman	102	234	236	234	236
Phoenix	100	4	4	4	4
Quincy	20	125	125	125	125
Rhode Island	100	2	2	2	2
Shannon	100	10¼	10¼	10	10
Santa Fé	100	1⅝	1⅝	1⅝	1⅝
Swift & Co	455	160	161	160	160⅝
Seattle Elec. pfd	5	105	105	105	105
Rutland pfd	250	70¼	72	70¼	72
Trinity	45	11⅛	11¼	11⅛	11¼
Tamarack	8	163	163	163	163
U. Shoe Mach. pfd	41	30¼	31¼	30¼	31¼
Utah	400	22	22	22	22
U. S. Coal & Oil	1,100	15	15	14⅞	15
Union Fruit	430	111	111¼	111	111
U. S. Mining	600	21	21⅜	21	21¼
Union Pacific	1,500	105¼	106⅛	105⅜	106⅛
Do pfd	12	90⅞	90⅞	90⅞	90⅞
Victoria	245	6⅛	6⅛	6	6
Winona	50	3⅞	3⅞	3⅞	3⅞
Wolverine	30	59	59	56	56
Western Tel.	50	17¼	17¼	17¼	17¼
Do pfd	24	99	99	99	99

BONDS.

$6000 Amn Tel 4s....98¼	$1000 Ill Steel deb 5s 1913....101
5000 Act 4s 100⅛@101	1000 K C W-B inc 90
1000 Cat Vt 4s....86⅜	1000 L R Ft S 7s.105
16000 C B & Q 7s...101	
8000 Eastern 6s...108	

ADMITS HE FEIGNED INSANITY.

Thomas O'Malley Declares He Did So to Get Even with a Man Who Testified Falsely.

Thomas O'Malley, 43 years old, acknowledged to Judge Pond of the Court for Insane and County Physician Hunter that he had assumed an insane rôle before Judge Horton last Monday when he was tried for assault with a deadly weapon upon J. B. Moore. O'Malley was accused of attempting to shoot Moore July 29 in a boarding house at 32 West Madison street.

"Moore lied when he testified, and I thought that I would get even with him," said O'Malley yesterday. "If he had told the truth about the matter, I think I would have told a true story. He called me harsh names, and I thought that I was justified in shooting."

Judge Pond continued the case for a week until the matter could be investigated. After the evidence was heard before Judge Horton the man was permitted to go upon his own recognizance to await the action of the Court for the Insane.

O'Malley's assumed insane bent consisted of a belief that a certain fraternity was after him and caused him to lose positions. When a man stood in front of him and coughed he knew that he was a man employed to kill him.

To Cure a Cold in One Day
Take Laxative Bromo Quinine Tablets. All druggists refund the money if it fails to cure. E. W. Grove's signature is on each box. 25c.

RANGE OF PRODUCE PRICES

QUOTATIONS ON GRAIN AND STAPLES AT LEADING EXCHANGES.

Record of the Day's Trading in Principal Commodities from the Eastern Seaboard to the Western Markets—Tendency of Cotton in the East and South — Receipts and Shipments of Wheat, Corn, and Oats at Milling Points.

NEW YORK, Oct. 16.—Flour—Receipts, 28,566 brls; exports, 12,460 brls; more active and firm, with buyers paying the old advance.

Wheat—Receipts, 91,000 bu; spot firm; No. 2 red, 74¼@75¼c, elevator; No. 2 red, 73¾@74¾c f. o. b. afloat; No. 1 northern, Duluth, 79⅜c f. o. b. afloat; No. 1 hard, Manitoba, 79¼@80⅜c f. o. b. afloat. Wheat sold up a little in face of heavy realizing, closing ⅝@⅞c net higher; May, 76 13-16@77⅝c, closed 77⅝c; December, 76⅝@77⅛c, closed 77⅛c.

Corn—Receipts, 7,350 bu; exports, 834 bu; spot firm; No. 2, 69c, elevator, and 70c f. o. b. afloat; No. 2 yellow, 71c; No. 2 white, 71c. Options active and strong all day. Prices advanced a cent, although profit taking was heavy at times. Last prices were ¼@⅞c net higher. May, 48@48⅝c, closed 48⅝c; October, 67⅝@68¼c, closed 68c; November closed, 64½c; December, 56@57¼c, closed 57⅛c.

Oats—Receipts, 89,700 bu; exports, 331 bu; spot firm; No. 2, 34c; standard white, 36½c; No. 2 white, 36½c; No. 3 white, 36c; track white, 36@41c. Options active and strong all day. December closed 38⅛c.

Cottonseed oil—Quiet; prime yellow, 37½@38c.

Eggs—Receipts, 707 pkgs; quiet; state and Pennsylvania, average best, 22@23c; western candled, 21@22c.

Sugar—Raw steady; fair refining, 3c; centrifugal, 96 test, 3½c; molasses sugar, 2⅝c; refined steady.

In the Cotton Market.

Cotton futures closed steady, net 1 to 4 points lower. October, 8.32c; November, 8.34c; December, 8.44c; January, 8.52c; February, 8.31c; March, 8.31c; April, 8.31c; May, 8.32c; June, 8.32c; July, 8.33c.

Spot closed dull. Middling uplands, 8.70c; middling gulf, 8.95c. Sales, 1,700 bales.

Western Grain Markets.

ST. LOUIS, Mo., Oct. 16.—Close—Wheat—Higher No. 2 red cash, elevator, 70⅝c asked; track, 70¼@71¼c; December, 70⅝@70⅞c bid; May, 72¼ asked; No. 2 hard, 70@72c. Corn—Higher. No. 2 cash, 56¼@57c; track, 58@58½c; December, 41c; May, 39⅜@39⅝c. Oats—Higher. No. 2 cash, 30½c; track, 31½c; December, 29⅛c; May, 29⅞c bid; No. 2 white, 35@35½c. Lead—Steady, 4@4.02½c. Spelter—Steady, 5.20c. Flour—Quiet. Red winter patents, $3.35@3.50; extra fancy and straight, $3.05@3.30; clear, $2.90@3.00. Wool—Strong. Medium grades and combing, 15@18c; light fine, 13@17c; heavy fine, 10@13c; tub washed, 16@26½c.

MINNEAPOLIS, Minn., Oct. 16.—December wheat opened at 69⅛@69⅝c and then sold to 69½c. May closed at 71⅝c; December, 69⅝@69⅞c. Cash No. 1 northern, to arrive, 70@70½c; No. 2, 68⅝@69⅛c; No. 1 northern, spot, 70⅛@70⅝c; No. 2 northern, spot, 68@69⅛c; No. 3, 65⅛@69c. Flour—First patents, $3.85@3.95; second patents, $3.70@3.80; first clears, $2.90@3.00; second clears, $2.40@2.50.

KANSAS CITY, Mo., Oct. 16.—Close—Wheat—December, 66⅝c; May, 68⅝c; cash No. 2 hard, 69⅛c; No. 2 red, 67c. Corn—October, 52⅛c; December, 38⅞@39c; May, 36⅝@37⅛c; cash No. 2 mixed, 56@56⅛c; No. 2 white, 60@61c. Oats—No. 2 white, 33@34c.

DULUTH, Minn., Oct. 16.—Close—Wheat—Cash No. 1 hard, 72⅝c; No. 1 northern, 71⅝c; No. 2 northern, 69⅝c; No. 3 spring, 67⅛c; to arrive, No. 1 hard, 72⅝c; No. 1 northern, 71⅛c; December, 69c; May, 71⅞c; November, 70⅝c. Macaroni—No. 1, 66c; No. 2, 64c.

MILWAUKEE, Wis., Oct. 16.—Wheat—Higher. Close, No. 1 northern, 74c; No. 2 northern, 72½@73c; December, 71⅛@72c. Barley—Steady. No. 2, 69c; sample, 35@55c. Corn—December, 51@51⅛c.

TOLEDO, O., Oct. 16.—Wheat—Dull, strong. Cash, 75⅝c; December, 77¼c; May, 77⅛c. Clover seed—Active, steady. October, $6.75; January, $6.85.

IN THE NEW YORK MARKETS.

Current and Closing Quotations on Dry Goods, Coffee, Poultry, Butter, and Metals.

NEW YORK, Oct. 16.—[Special.]—There was little business in regular print cloths today, sellers declining 3c. Odd goods are firm, with fair demand. The market was quiet on home trade account. Moderate purchases of heavy sheetings for export at full prices. General tone firm and prices well maintained.

Range of Coffee Prices.

The coffee market today, after opening steady and net unchanged, ruled quiet during the session, but developed a firmer tone under covering and moderate bull support, which, in the absence of selling orders, closed the market net unchanged to 5 points higher. The trading at no time was active, the total business falling below 20,000 bags. The spot market was quiet, with quotations on the basis of 5⅝c for Rio No. 7.

Live and Dressed Poultry.

Alive—Spring chickens, per lb, 10½c; fowls, 11½@12c; turkeys, 9@9½c; ducks, average, per pair, 50@75c; geese, average, $1.00@1.37. Dressed—Spring turkeys, dry picked, fancy, selected, 14@15c; do, average grades, 12@12½c; do, scalded, 11@12½c; do, common, 7@9c; turkeys, old, average best, 15@16c; spring chickens, western dry picked, average best, 11½@12c; western scalded, average best, 11½@12c; do, ordinary, 9@10½c; fowls, western dry picked, average best, 13½c; do, scalded, 13c.

Butter of All Grades.

Creamery, extras, per lb, 24½c; do firsts, 23@24c; do seconds, 21@22c; state dairy, tubs, fancy, 23@23½c; do firsts, 21½@22½c; do seconds, 20@21c; western imitation creamery, finest, 19½c; do, fair to good, 18@19c; renovated, extras, 20@20½c; do, common to prime, 17½@19½c; western fancy, June make, 17½@18½c; do current make, firsts, 18c; do seconds, 17@17½c; packing stock, 16@17½c.

In the Metal Markets.

London tin prices were advanced 10s today. In the local market the metal was also firm, closing with spot at 25.75c bid. Copper was quiet but stronger, lake closing here at 11.60@11.70c; standard, 10.65@11c; electrolytic, 11.45@11.65c, and casting at 11.40@11.50c. The London market was 8s 9d higher. Lead was steady and unchanged in both markets. Spelter was quiet and unchanged at 5½c locally, but declined 2s 6d in London. The English iron markets improved, Glasgow closing at 57s 9d, and Middlesboro at 53s. Iron in the home market was quiet and unchanged.

After Monday Next
OCT. 20
BARREL SHARES
WILL BE
50 Cents
A small amount of Treasury stock (par $1) can now be had at
40 CENTS
Profits of 75 per cent on each manufacturing plant are believed to be less than the results will show.
National Barrel & Package Co.,
160 Broadway, New York.
CHICAGO OFFICE:
Mutual Security and Trust Co.,
FISHER BUILDING.

—THE—
Western State Bank,
NATIONAL LIFE BUILDING,
157-159 La Salle-st.

Statement of the condition at commencement of business Oct. 13, 1902.

RESOURCES.

Loans and discounts	[illegible]	
Overdrafts	[illegible]	
Bonds	218,[illegible]	
Cash and sight exchange	504,[illegible]	
		$2,104,748.81

LIABILITIES.

Capital stock		$500,000.00
Surplus and profits		54,[illegible]
Time deposits	$533,054.78	
Demand deposits	1,016,907.10	1,550,[illegible]
		$2,104,748.81

The equipment of this bank is modern and complete. New business is respectively invited.
GENERAL BANKING. Savings deposits received. High grade bonds bought and sold. First mortgage loans on real estate made and sold.

OFFICERS.
Charles L. Johnson........President
R. J. Bennett........Vice President
Lawrence Nelson........Second Vice President
D. W. Buchanan........Cashier
W. C. Cook........Asst. Cashier

DIRECTORS.
R. J. Bennett, Vice President W. M. Hoyt Wholesale Grocery Co.
John Kranz, Manufacturing Confectioner.
H. W. Hoyt, Second Vice President Allis-Chalmers Co.
Albert W. Rixon, President Benson & Rixon Co.
A. E. Ziehme, A. E. Ziehme & Co., Wholesale Jewelers.
John E. Kavanagh, Hubbard & Co., Brass Goods.
W. A. Wieboldt, W. A. Wieboldt & Co., Department Store.
George Van Zandt, President Prairie State Bank.
George M. Ludlow, Vice President Moore Scale Co.
Theodore A. Shaw, Jr., T. A. Shaw & Co., Dry Goods Commission.
Charles L. Johnson, President.

STATEMENT OF THE CONDITION OF THE
FEDERAL TRUST AND SAVINGS BANK

At the opening of business October 13, 1902.
[Commenced business on June 2, 1902.]

RESOURCES.

Loans and discounts	$4,631,192.04	
Bonds and stocks	871,165.08	
		$5,502,357.12
Overdrafts		[illegible]
Furniture and fixtures		28,777.70
Due from banks		2,26[illegible]
Cash on hand		451,946.59
		$8,247,631.43

LIABILITIES.

Capital		$2,000,000.00
Surplus		500,000.00
Undivided profits		39,088.54
Deposits, individual	$4,938,290.28	
Deposits, banks	770,248.61	
		$5,708,542.89
		$8,247,631.43

OFFICERS.
E. H. GARY, Chairman of the Board.
THOMAS P. PHILLIPS, President.
NATHAN G. MOORE, Vice President.
CHARLES S. CASTLE, Cashier.
F. J. SCHEIDENHELM, Asst. Cashier.
EDWIN L. WAGNER, Asst. Cashier.
IRVING J. SHUART, Secretary.

BOARD OF DIRECTORS.
E. H. Gary. Norman B. Ream.
W. J. Chalmers. Charles Deering.
T. P. Phillips. C. B. Shedd.
A. E. Nusbaum. N. G. Moore.
J. N. Vance. D. W. Burrows.
W. E. Phillips. E. J. Buffington.

6% Dividends
Payable Semi-Annually
Are Guaranteed



The Man or Woman
with money to invest cannot do better than to send at once for the prospectus of the O. L. Chase Western Mercantile Co., the third largest mail order house in the world.
There is Money in the Mail Order Business
A block of 6 per cent guaranteed preferred stock carrying a bonus of 50 per cent common stock in this money-making institution is offered for sale. This proposition is sure to interest you. Write at once for full details.
O. L. Chase Western Mercantile Co., Kansas City, Mo.

New York Boston. Philadelphia.
J. L. McLEAN & CO.
Suite 501 to 505 The Rookery.
217 LA SALLE-ST., CHICAGO.
Telephone Harrison 3758.
MEMBERS { Chicago Board of Trade. New York Produce Exchange. Consolidated Stock Exchange, New York.
STOCKS, BONDS, GRAIN and INVESTMENTS.
Orders executed for investment or margin.
Daily Market Letter on Application.
PRIVATE WIRES.

ALFRED L. BAKER & CO. STOCKS—BONDS—GRAIN.
Members New York & Chicago Stock Exchanges and Chicago Board of Trade.
209 LA SALLE-ST.

W. H. LAIDLEY & CO.
Members Chicago Board of Trade.
STOCKS, BONDS, GRAIN, PROVISIONS
Unlisted Securities and Bank Stocks.
190 LA SALLE-ST.
Tel. Main 4412. The Temple.

Office of the
CHICAGO, BURLINGTON & QUINCY R. R. CO.
Chicago, October 1, 1902.
To the Stockholders: Notice is hereby given that, pursuant to the By-Laws of the Company, the annual meeting of the Stockholders of the Chicago, Burlington & Quincy Railroad Company will be held at the office of the Company in Chicago, Illinois, at eleven o'clock a. m., Wednesday, November 5, 1902, for the purpose of electing Directors for the ensuing year, and for the transaction of such other business as legally may come before the meeting.
By order of the Board of Directors,
F. W. HUNNEWELL, Chairman.

United States Steel Corporation.
A Quarterly dividend of ONE AND THREE-QUARTERS PER CENT on the Preferred stock, payable November 15, 1902, was declared October 7, to stockholders of record October 21. Transfer books close at 3 p. m. October 21, and reopen at 10 a. m. November 17.
RICHARD TRIMBLE, Secretary.

United States Steel Corporation.
The interest on Series B bonds, due November 1st, will be paid at maturity by Messrs. J. P. Morgan & Co. Registration books close Oct. [illegible], and reopen November 3d, 1902.
RICHARD TRIMBLE, Treasurer.
New York, October 15th, 1902.

The Tribune's Sporting News Is Always the Best

SHARP GAINS IN MARKET.

WALL STREET BULL MOVEMENT FOLLOWS STRIKE AGREEMENT.

Trading Broadens, Activity Extends to Every Part of List, and Substantial Advances Are Scored by Almost Every Stock — Money Rates Relax and Brokers Are Cheerful—Coalers Most Conspicuous Issues in Speculation of the Day.

[BY A SPECIAL CORRESPONDENT.]

New York, Oct. 16.—[Special.]—Wall street received the official announcement of the coal strike's settlement with enthusiasm. The security market broadened, values hardened, and activity extended in every quarter. Over 1,000,000 shares were dealt in during the day, and with scarcely an exception the list scored substantial net gains. There were many instances of advances of over a point between sales, and the list contains examples of gains of several points on transactions of only 100 shares or thereabouts.

Coincidently money relaxed; the highest call rate for the day was 8 per cent, with most of the day's business around 6, while time funds were offered at concessions materially under rates recently demanded. It is now possible to borrow on ordinary stock exchange collateral in volume at 6 per cent, covering a period of six months.

There was nothing hysterical about the transactions in the coal stocks, naturally the most conspicuous issues of the day. Delaware and Hudson rose 2¼ points and Lackawanna over 5, but Reading common, Erie, and Ontario showed net changes that were only fractional, and none of the coal issues was traded in on any extraordinary basis. Reading's total was less than 25,000 full shares, and Erie's 22,000, with Ontario standing with little over half as much, Delaware and Hudson not reaching 2,500 shares, and Lackawanna's aggregate being but 700. In all of the stocks profits were taken by some recent bargain purchasers.

A new holding company, the Anthracite Securities company, is a subject of Wall street discussion. Important interests expect it.

The feature of the market was the sensational advance of over 6 points in Norfolk and Western to the highest price on record. The dealings in the stock were on an enormous scale, total transactions in it approximating 120,000 shares—more than one-tenth of the entire market transactions—with one block of 5,000 shares changing hands at the highest figure of the day.

Several reasons may be offered for the rise. One of these is that the dividend on the stock is to be increased at the next dividend meeting in December, another that several prominent room traders were caught heavily short of the stock, while, finally, there were clear indications that John W. Gates and his associates were heavy buyers. Gates' interests were back of the last rise in the security. Notwithstanding heavy profit taking, the stock closed only fractionally below the top price of the day for a net gain of 5⅝ points.

Louisville and Nashville stock now actually available for speculation is not more than 150,000 shares. Probably it was for this reason the price advanced easily, the close—the highest of the day—showing a net gain of 3⅜ points on dealings in 13,000 shares.

The expected happened when the directors of the Amalgamated Copper company met and declared a quarterly dividend of one-half of 1 per cent. This is at the same rate as in the last two quarters. A year ago the quarterly rate was 1½ per cent, while before that it had been 1½ and ½ per cent extra.

The one distinctly disappointing stock on the list was Colorado Fuel, which in the face of the general market strength left off for the day with a net loss of ⅞.

The continued buying of St. Paul, which again rose over 2 points, was generally attributed to Standard Oil interests.

Further evidences of the limited supply of floating stock in the high priced issues appeared in the price movements of a number of these stocks. Wells-Fargo Express rose 10 points on the transfer of 100 shares, United States Express 10¼ points on 100 shares, Nashville and Chattanooga 5 points on 100 shares, Northwest 5 points on 1,900 shares, Rock Island 3½ points on 200 shares, General Electric 6 points on 1,500 shares, and Great Northern 4½ points on 500 shares. The only exception to the list was Westinghouse Electric, which fell 10 points on the forced sale of 200 shares.

The Gates-Hawley interests were credited with a great part of the operations in Chesapeake and Ohio, Illinois Central, St. Louis and San Francisco, and Colorado Southern. Boston interests were the largest buyers of sugar. On the advance there was some short covering.

Insiders were again in evidence as buyers of Union Pacific, this stock being, after Norfolk and Western, the most active on the list.

IN NEW YORK MONEY MARKET.

General Tendency of Cash, Bonds, Railroad Stocks, and Other Securities in Wall Street.

NEW YORK, Oct. 16.—With the removal of this long deterrent strike factor as a market influence, speculators began to figure on the beneficial effects. Prices opened with a rush upward and huge blocks of stocks were bought at rising prices. The opening in the coalers was wide, and there were 6,000 shares of Pennsylvania purchased on a fractional spread. Initial gains were well over a point throughout the active list, and after a temporary set back the rise was renewed with vigor and advances of 2 and even 3 points became numerous. Prices all around were lifted to the best and the closing was active and strong.

The bond market showed pronounced strength in sympathy with stocks. Total sales, par value, $4,315,000.

Money on call easier at 6@8 per cent; closing, bid and asked, 5@6 per cent. Prime mercantile paper, 6 per cent; sterling exchange steady, with actual business in bankers' bills at 485.55@4.85.60 for demand, and at 482.50@482.60 for sixty days. Posted rates, 483@486½; commercial bills, 481.75@482.25. Bar silver, 50¼.

NEW YORK STOCK EXCHANGE TRANSACTIONS.

Description.	Sales.	High.	Low.	Closing—Oc.16.	Oc.15.
Am. Sugar	26,500	125½	123	125⅜	122½
Do pfd	300	120	119	120	.....
Am. Locomotive	1,300	30¼	30	30¼	29⅝
Do pfd	100	94	94	94	93½
Am. Cotton Oil	700	50½	49½	50½	49½
Do pfd	100	97½	97½	97½	.....
Am. Smelting	8,500	47¼	46	46⅝	46
Do pfd	900	96	96	96	95
Am. Bicycle	100	1⅜	1⅜	1⅜	1¼
Do pfd	100	6	6	6	.....
Am. Hide & L.	1,300	12	11⅛	11⅞	11⅞
Do pfd	300	41⅝	41⅝	41⅝	42
Am. Snuff pfd	200	100	100	100	.....
Am. Linseed	200	22½	22½	22½	.....
Do pfd	400	49	47	47	.....
Am. Car Fdry	2,800	35⅜	35	35⅜	34⅝
Do pfd	900	92⅞	90½	92⅞	.....
Am. Ice	600	10⅜	10⅜	10⅜	10⅜
Do pfd	700	37⅞	37⅝	37⅞	37
Atchison	46,300	89⅝	88⅜	89⅜	88
Do pfd	3,800	101⅞	100⅝	101⅞	100⅝
Anaconda	800	99⅞	98	99⅞	100
Amal. Copper	8,000	66⅝	65⅜	66	65⅛
Am. Dist. Tel.	200	38	38	38	.....
Am. Grass T.	300	55⅜	55⅜	55⅜	55
Brunswick	100	50⅜	50⅜	50⅜	.....
Bkn. Rap. Tran.	5,900	63⅞	62⅞	63⅞	62⅜
B. & O. Rites	22,200	2	1⅞	2	.....
Balt. & Ohio	30,300	106⅝	105⅜	106⅝	104⅝
Do pfd	300	94	94	94	.....
Bkn. Union Gas	300	236½	236	236½	233
Corn Products	700	33	32	33	32
Do pfd	300	84	84	84	.....
Chi. & Alton	3,100	37½	36¾	37	36
Do pfd	400	73½	73½	73½	73
C. M. & St. P.	26,600	190⅞	187⅞	190⅞	187⅞
C. & N. W.	1,900	235	231	235	230
Can. Southern	200	84	83⅞	83⅞	.....
C. R. I. & P.	200	199⅜	196	199⅜	194
Chi. Terminal	1,000	21½	21	21½	21
Do pfd	400	38⅞	38⅜	38⅞	38⅝
Ches. & Ohio	24,300	53⅞	50⅜	53⅞	50
Cent. R. R. of N. J.	500	173½	172	173½	.....
Can. Pacific	14,100	135⅞	134	135⅞	134
C. C. C. & St. L.	200	101½	101	101½	100
Chi. Tub. pfd.	800	120½	120¼	120½	120
Con. Gas [N. Y.]	5,500	221⅝	219⅜	221⅝	219½
Colo. & South.	10,500	33⅞	31⅜	33	31¼
Do 1st pfd	900	73	71	73	70⅝
Do 2d pfd	600	48½	47	48½	45⅞
Chi. Un. Trac.	100	18	18	18	.....
Colo. Fuel & Iron	7,900	85¼	83	83⅞	84⅝
C. & H. C. & I.	2,400	24	23	23⅞	22
Chi. & Gt. West.	6,300	31	30¼	31	30
Do pfd B	200	47	47	47	47
Com. Cable	200	175	172	172	.....
Det. So.	1,800	22	20¼	22	20
Do pfd	13,100	42	39⅞	42	39¼
D. L. & W.	800	265½	260	260	.....
Del. & Hudson	2,300	172½	171	172½	170
Den. & R. G.	1,200	45	44½	44⅞	44
Do pfd	2,000	92½	91½	92⅜	91
Dist. of Am.	200	5⅜	5	5⅜	5¾
Do pfd	2,100	33½	33	33	37⅜
D. S. S. & A.	600	20	19⅞	20	19
Do pfd	300	29⅝	29⅜	29⅝	29⅜
Det. Un. Ry.	300	87	87	87	83⅞
Erie	21,800	39⅝	39⅛	39⅛	38⅜
Do 1st pfd	1,800	68	67¾	68	67¾
Do 2d pfd	600	53½	53	53½	52½
E. & T. H.	200	61	61	61	.....
Gen. Electric	1,400	185	182	185	179
Gt. Nor. pfd	500	193½	191	193½	189
Hocking Valley	3,200	97	93½	97	93
Do pfd	400	92	91½	92	91
Intl. Power	300	72½	72	72	72½
Ill. Central	11,400	150⅝	148	150	147½
Do Rites	9,900	10	9⅞	9⅞	9⅞
Iowa Central	300	45	45	45	43½
Int. Paper pfd	100	72½	72½	72½	72½
Kan. City & So	700	35	34½	35	34½
Do pfd	1,200	57½	57	57½	.....
K.C.Ft.S.& M.pfd	300	81	80¾	81	80
Louisv. & Nash	13,300	139⅝	136½	139⅝	136⅜
Man. Beach	100	10½	10½	10½	.....
Met. Securities	1,200	123⅝	122	123½	121½
M. St. P. & S. S. M.	2,200	77½	75⅜	76½	75
Do pfd	500	126½	125	126½	125
Manhattan	24,500	135¾	134⅜	135¾	134¼
M. K. & T.	4,300	31	30	31	30
Do pfd	2,000	62	61½	61⅞	60½
Met. St. Ry.	3,200	143½	140⅞	142	140¼
Mex. Cent. [Ltd.]	1,800	26⅝	26	26	26½
Missouri Pac	70,000	110½	109⅝	110¼	109½
Minn. & St. L.	600	110	109	109¼	.....
N. C. & St. L.	100	108	108	108	.....
Nat. Biscuit	200	46½	46	46½	.....
Nat. R. R. of Mex.	500	19½	19	19½	.....
Do pfd	100	39	39	39	.....
Nat. Lead	2,900	29⅝	29½	29⅝	29
Do pfd	800	95	93¼	95	93
N. Y. Central	7,100	156⅝	154⅝	156	154¼
Norfolk & W.	118,900	80	74½	79½	73⅞
Do pfd	100	92½	92½	92½	92
North Amn. Co.	1,500	125	123	124½	.....
N. Y. Ont. & W.	11,500	34⅞	34¼	34⅝	33½
N. Y. Air Brake	900	183¾	179	183¾	.....
N. Y. C. & St. L.	100	49½	49½	49½	47⅞
People's Gas	3,200	103⅝	103	103⅜	102½
Penna. R. R.	66,600	164½	163	164½	162⅞
Pres. Steel Car	2,300	61½	60⅝	60⅞	60⅞
Do pfd	3,000	93½	92	92½	92
Pacific Coast	600	78½	76⅞	78½	75½
Do 2d pfd	300	82	81½	81½	81
Reading	38,800	70⅝	69⅝	69⅝	69
Do 1st pfd	2,100	87½	87⅜	87½	86⅝
Do 2d pfd	8,000	79	77⅝	79	77
Rubber Goods	400	22	21½	22	21¼
Rep. Iron & Steel	3,600	22	21½	21¾	21⅜
Do pfd	1,300	78⅝	78	78⅜	78
Ry. Steel Springs	400	36⅜	36	36⅜	35½
Do pfd	200	89½	89	89	90
South. Ry	18,800	38⅝	37⅜	38⅝	37½
Do pfd	900	96⅞	96½	96⅞	96
St. J. & G. I.	500	21½	21	21½	21⅛
Do 1st pfd	1,100	76	75	75½	75⅛
Do 2d pfd	100	36	36	36	.....
South. Pacific	14,200	73⅛	71⅝	72⅝	71⅜
St. L. & S. W.	1,500	32	31½	31⅞	31⅜
Do pfd	4,000	66⅝	64⅞	66⅜	64⅜
St. L. & S. F.	1,200	76⅝	75	76⅝	74⅜
Do 2d pfd	1,200	73⅝	72⅞	73⅛	72⅞
Sloss. S. S. & I.	600	62	60	62	60
So. Ry. M. & O. ctf.	100	91½	91½	91½	.....
Texas Pacific	11,900	44⅞	43⅞	44⅞	43⅛
Texas Land	300	40⅜	39	40⅜	.....
Twin City	300	118	117¼	118	117
Third Ave	100	128	128	128	128
T. St. L. & W.	800	29⅝	28⅞	29⅞	28⅜
Do pfd	4,000	44⅞	43⅞	44⅞	43⅞
Tenn. Coal & I.	6,100	66⅞	65⅜	65⅞	64⅝
U. S. Cast Iron P.	1,100	16⅝	15⅞	16⅜	15⅞
Do pfd	1,200	56⅝	55	56⅝	54⅝
Union Pacific	94,900	106½	105⅛	106⅛	104⅝
Do pfd	1,300	90⅝	90⅛	90⅛	90
Un. Ry. Inv. Co.	100	22⅞	22⅞	22⅞	22¼
Do pfd	200	62	62	62	61⅞
U. S. Express	100	140¼	140¼	140¼	.....
U. S. Rubber pfd	200	66	66	66	.....
U. S. Leather	8,200	15¼	14⅜	14⅞	14⅜
Do pfd	300	90⅝	90⅜	90⅝	90
U. S. Steel	12,200	40⅝	40⅛	40½	40⅛
Do pfd	8,400	90⅝	89⅝	90⅝	89⅜
Un. Bag & P. Co.	100	13⅝	13⅜	13⅜	.....
Do pfd	100	77	77	77	.....
Va. Caro. Chem.	1,100	67½	67¼	67⅜	66⅞
Wheeling & L. E.	1,000	28⅞	27⅞	28⅞	27⅛
Vulcan Det.	200	31⅝	31½	31⅝	.....
Do pfd	200	79⅜	78⅝	79⅜	.....
Wabash	2,600	34⅞	34	34⅞	34¼
Do pfd	5,300	49⅞	48⅝	49⅞	47⅞
Wis. Cent.	1,000	27⅞	27¼	27⅞	27⅝
Do pfd	1,200	52⅝	51½	52	51¼
Western Union	2,700	92⅝	91½	92	91
Wells Fargo	100	245	245	245	.....
Westinghouse 1st	200	115	115	115	.....

*Ex. div. ½ of 1 per cent.

Total sales of stocks, 1,086,200 shares.

EXPRESS STOCKS.

Adams	200	United States	141
American	240	Fargo	235

GOVERNMENT BONDS.

U. S. ref. 2s, reg	108¾	U. S. new 4s, coup	137¼
U. S. ref. 2s, coup	109¼	U. S. old 4s, reg	110½
U. S. 3s, reg	107⅝	U. S. old 4s, coup	110½
U. S. 3s, coup	108½	U. S. 5s, reg	104½
U. S. new 4s, reg	136½	U. S. 5s, coup	105½

NEW YORK BOND TRANSACTIONS—10 A. M. TO 3 P. M.

53000 Atch gen 4s..101¼@½; 76000 do adjmt....95¼@½; 5000 Am Bicycle 5s 46; 1000 Am H-L 6s.... 96¾; 17000 B-O 3½s....94@95; 75000 do 4s........100½@¼; 10000 do SW 3½s..89¼@½; 3000 Brk Ferry 5s. 80; 41000 Cent Ga con 5s......110; 9000 do 1st inc.... 78½; 10000 do 3d inc.... 28; 7000 Col Mid 4s..83@½; 35000 C B-Q joint95¼@⅝; 218000 Con Tob 4s....66⅝@67⅝; 6000 C So 1st....105½; 30000 C Pac 3½s.... 86; 10000 do 4s........100¼; 2000 C-A 3½s....80¼@⅜; 5000 do 3s........83¼; 5000 C C C-St L g m......100; 142000 C F I conv 5s....90⅝@97½; 6000 C R I-P 4s..100@¼; 2000 Dist of Am 5s 97½; 10000 D M-L 1st 4s..102½; 2000 Edison N Y conv 5s......105½; 13000 Erie gen lien 4s......85⅞; 14000 Erie-Penna 4s 92; 11000 Ft W-D C 1st.115; 1000 Ft W-R G 1st 87⅞; 145000 G B-W B.27¼@⅞; 2000 do "A"...... 85; 3000 H-St Jo cons.116; 10000 H V 4½s....109; 10000 K C So 3s.... 70; 1000 La con 4s....105½; 5000 Man con 4s..104; 1000 Met El gen 5s.117½; 13000 Mex Cent 4s.81@¼

28000 do 1st inc28¾@29½; 19000 do 2d inc....18¼@½; 1000 M K-E 1st....109½; 8000 M K-T 4s.... 99⅜; 4000 do 2d........ 82½; 2000 do St L div 4s 86; 20000 N R R Mex 4s 78⅜; 41000 N P 3s....73⅛@¼; 83000 do 4s....103⅛@⅜; 13000 N Y G-E 4s....94½@95; 32000 N-W Pocahontas 4s....93; 1000 O S L 6s........125; 492000 do 4s........93@⅞; 112000 Penna 3½s.109@⅛; 7000 Rdg gen 4s.97½@½; 17000 St L-I M 5s..113; 20000 do 4s........92½; 25000 St L S W 1st. 99; 5000 do 2d........ 88; 31000 So Pac 4s..93⅛@½; 3000 do 4s........100; 8000 Seaboard A L 4s........84½; 1000 do 5s........103½; 10000 S A-A P 4s.. 86½; 29000 So Ry 5s....118@⅛; 5000 S R T inc.... 48⅞; 5000 T C I B div 6s.110½; 19000 Third Av 4s....97½@98⅛; 21000 U P 4s.103⅝@104; 1316000 do conv 4s....109⅞@7⅞; 195000 Va 6s defd tr....14@15; 1000 Wab 2d........109½; 423000 do deb B..81@82⅝; 10000 W U funding 4½s........106⅜; 5000 W L E 4s.... 92; 55000 Wis C 4s.91¼@92⅜; 1000 W S gtd 4s....113

Total sales of bonds, $4,222,000.

CHICAGO LIVE STOCK MARKET.

Movement of Cattle, Hogs, Sheep, and Lambs, with the Range in Prices.

Estimated receipts of cattle yesterday were 10,500, mostly common to medium grades. Trade was dull, with prices 20@25c lower than a week ago. Range receipts are tapering off, but some are of good quality. Cows, heifers, and bulls are about steady in prices. Stock cattle trade was rather slow, but prices steady. No fancy beeves were on sale.

The hog run was estimated at 20,000. The market opened slow, but ruled higher and closed firm. The droves yesterday averaged 5@10c above the average of the day before. Top hogs were $7.57½.

Sheep receipts were estimated at 30,000. Fat sheep and lambs were stronger and others slow. One small lot brought $6.15, against $6.00 on Wednesday.

The following is a statement of the movement of live stock at the Chicago stockyards for the period indicated, with comparative figures. Yesterday's receipts and shipments are estimated:

Receipts—	Cattle.	Calves.	Hogs.	Sheep.
Monday, Oct. 13	24,283	598	13,981	46,132
Tuesday, Oct. 14	5,569	633	13,493	32,457
Wednesday, Oct. 15	21,671	1,030	19,902	38,992
Thursday, Oct. 16	10,500	300	20,000	30,000
This week	63,023	2,561	67,376	147,581
Last week	58,077	2,686	85,995	131,124
Cor. week 1901	61,558	2,439	90,058	95,737
Official last week	63,392	3,087	104,784	141,778
Official 1901	67,483	2,909	116,864	93,709
Shipments—				
Week ago	5,590	353	3,864	9,206
Wednesday	4,368	109	3,273	12,767
Thursday	5,000	200	4,000	10,000
This week	16,532	551	11,449	38,757
Last week	18,847	700	11,651	36,684
Cor. week 1901	19,126	188	13,393	19,123
Official last week	22,362	895	15,396	47,439
Official year ago	23,438	499	18,699	23,618

Receipts at Chicago stockyards for the year to date, with comparative figures:

	Cattle.	Hogs.	Sheep.	Horses.	Cars.
1902	2,237,036	5,980,775	3,269,727	86,410	212,468
1901	2,413,010	6,047,747	3,111,761	95,765	226,281
Inc.	.....	.....	157,966	.....	.....
Dec.	17,604	66,972	.....	9,355	13,810

Yesterday's hog purchases:

Armour	5,000	S. & S	623
Anglo-Am	1,500	Butchers	800
Hammond	1,000	Shippers	4,000
Morris	1,050		
Swift	4,300	Total	19,773
Lipton	1,500	Left	2,000

Cattle.

There were about 30,000 cattle here and at the river markets yesterday, and they have been running some heavier all week. With a close on Wednesday 10c to 15c lower than Monday and nothing but common stuff here yesterday, there was nothing to encourage an improvement in the market. Business was slow all around and prices were no better than steady to weak at the closing basis of the previous day. Aside from the choice kinds the market is quotably 25c to 40c lower than a week ago. The bulk were of the kinds on which bids from different buyers were apt to be uneven. Bulk of steers were grades to sell at $7.00 and down and were extremely dull at that. Butcher stock trade was moderately supplied and prices held about steady. Quotations:

Prime beeves, 1,250 lbs and up	$8.30@8.75
Good to choice, 1,250 lbs and up	7.40@8.30
Medium to good, 1,250 lbs and up	6.10@7.15
Poor to medium, 1,250 lbs and up	5.15@6.00
Good to prime steers, 900@1,250 lbs	6.25@7.25
Medium to good, 900@1,250 lbs	5.25@6.00
Poor to medium, 900@1,250 lbs	4.00@5.35
Medium to choice feeders	4.40@5.25
Medium to choice stockers	3.50@4.25
Superior to medium stockers	2.50@3.50
Medium to choice heifers	4.00@6.00
Inferior to medium heifers	2.50@3.90
Medium to choice cows	3.15@5.00
Cutters	2.50@3.00
Canners	1.25@2.40
Good to choice bulls	3.70@5.00
Bologna bulls	2.50@3.00
Stock bulls	2.75@3.15
Veal calves	5.25@7.75
Stock calves	3.00@5.00
Texas steers—grassers	3.00@4.50
Western range steers	4.00@7.25

Hogs.

The total supply of hogs for the four expired days of the week shows a shrinkage of 18,000 compared with the corresponding time last week, and 22,000 less than for the same time a year ago. All reports are to the effect that country holders are bullish and will not let go at prices that shippers can pay and get out whole. The market opened strong yesterday on the closing basis of Wednesday, or around a dime lower than the low spot of that day, with the exception of a few top kinds that were no higher. The general quality of the offerings were no better, running largely to light and packing grades. Sales of packing grades at $7.10 yesterday were higher than the same kinds on Wednesday. The bacon houses wanted good grades of weights around 170 lbs and bid $7.15@7.20. Few smooth qualities were to be found. Tops sold at $7.57½. Quotations:

Good to prime, 245 to 400 lbs	$7.20@7.57½
Common to good, 245 to 400 lbs	6.65@7.25
Good to prime, 190 to 245 lbs	7.00@7.25
Assorted light, 160 to 180 lbs	6.65@7.40
Common to good, 160 to 160 lbs	6.60@7.30
Mixed, 200 to 245 lbs	6.70@7.30
Light mixed, 160 to 200 lbs	6.45@7.40
Pigs	3.00@6.65

Sheep and Lambs.

A small boom is on in the native lamb market. A selected bunch sold to a local slaughterer at $6.15, and there were plenty at $6.00. In spots 10c to 15c advances were noted, and in a general way the market was strong and active, with a good demand for anything that was fit for the killers. The strength applied to everything except common lambs. Native sheep were strong and active, with ewes at $3.40@3.60. A large proportion of the stuff was trashy. There was thin stock in abundance on the western market, but nothing fat. Some 60 lb Idaho lambs sold at $5.15. Values in the western division were steady on good stuff. The feeder trade was not brisk, but killers were forced to take heavy supplies of stock that would have gone to the feeder trade but for the scarcity of fat sheep. Killers bought lambs in the 3c class and were active competitors for the $4.25@4.50 grades. Quotations:

Good to choice wethers	$3.60@4.00
Good to choice ewes	3.25@3.50
Poor to medium ewes	1.50@2.50
Lambs	3.75@6.15
Rams	2.50@3.00
Range wethers	3.00@4.00
Range ewes	2.50@3.50
Range lambs	4.00@5.50

Live Stock Markets Elsewhere.

NEW YORK, Oct. 16.—Beeves—Receipts, 343, mainly consigned direct. Dressed beef steady. Native sides, 7½@12½c per lb; Texas beef, 5½@7c per lb; cables quoted American steers, at 12@13¼c, dressed weight; refrigerator beef, at 11¼@12c per lb. Calves—Receipts, 1,615. Veals slow and quoted ¼c lower; grassers also dull and easier. Veals, $4.50@8.50 per 100 lbs. City dressed veals, general sales, 10@13c per lb. Sheep and lambs—Receipts, 4,488. Sheep steady to firm; lambs averaged slightly higher. Sheep, $3.50@4.00 per 100 lbs; lambs, $4.75@5.75; Canadas, $5.30@5.63½. Dressed muttons, 6@7½c per lb; dressed weight, lambs, 8@10½c. Hogs—Receipts, 2,142. Weak. State and Pennsylvania hogs, at $7.25@7.60.

KANSAS CITY, Mo., Oct. 16.—Cattle—Receipts, 9,500 natives, 1,500 Texans. Calves, 225 Texans, 800 natives. Beef steers and good grassers, 10c higher; quarantine steady to higher; butchers' stuff steady; good stockers and feeders strong, others weak. Choice export and dressed beef steers, $6.95@7.75; stockers and feeders, $2.00@4.85; western fed steers, $3.00@5.90; Texas and Indian steers, $3.00@4.75; calves, $3.25@6.00. Hogs—Receipts, 10,200. Firm to 5c higher. Top, $7.10; bulk of sales, $6.90@7.05. Sheep—Receipts, 6,500. Market strong to 10c higher. Native lambs, $3.50@5.25; western lambs, $3.40@5.05; native wethers, $3.00@4.10; western wethers, $3.00@3.90.

ST. LOUIS, Mo., Oct. 16.—Cattle—Receipts, 4,000, including 3,000 Texans. Steady. Native shipping and export steers, $5.50@7.50; dressed beef and butchers' steers, $4.00@7.10; stockers and feeders, $2.50@4.60; calves, $4.00@7.75; Texas and Indian steers, $2.50@5.10. Hogs—Receipts, 6,500. Five to 10c higher. Pigs and lights, $6.75@7.10; packers, $7.00@7.25; butchers, $7.10@7.50. Sheep—Receipts, 1,500. Steady to 10c higher. Native muttons, $3.35@4.00; lambs, $4.35@5.60; stockers, $1.50@3.00; Texans, $3.20@3.75.

SOUTH ST. JOSEPH, Mo., Oct. 16.—Cattle—Receipts, 2,467; steady. Hogs—Receipts, 4,858; weak to 5c lower; bulk of sales, $7.00@7.05. Sheep—Receipts—7,491; active; lambs, 15@25c higher; sheep, 10@15c higher; top native lambs, $5.50; top Idaho lambs, $5.25; top native ewes, $3.50.

SOUTH OMAHA, Neb., Oct. 16.—Hogs—Receipts, 5,500; 5@10c lower, closing weak; heavy, $6.80@6.90; light; $6.90@7.05; pigs, $6.90@6.95. Sheep—Receipts, 5,500; killers, 5@10c higher; others strong; fed muttons, $3.60@4.00; western, $3.40@3.60; wethers, $3.50@4.00; lambs, $3.00@5.35.

EAST BUFFALO, N. Y., Oct. 16.—Sheep and lambs—Receipts, 3,100 head; sheep firm, lambs 10c higher; top lambs, $5.40@5.50; culls to good, $4.00@5.35; yearlings and wethers, $4.00@4.25; ewes, $3.00@3.75; sheep, top mixed, $3.50@3.65; culls to good, $1.75@3.40.

ODD CASE OF GEORGE BATTZ.

Bitten by a Dog, Acts Queer, Taken to Hospital, Refuses Treatment, and Returns Home.

George Battz, who lives with his wife at Humboldt boulevard and Cornell street, was bitten by a pet dog some time ago. His actions of late have been so peculiar that yesterday Mrs. Battz asked the police to take her husband to a hospital and find out what ailed him. A patrol wagon and policemen were sent from the West North avenue station.

A scene followed when the police told Battz that they had come to take him away, but he finally agreed to accompany them. His actions in the patrol wagon were peculiar, the police say, and the officers kept a close watch on him.

Arriving at the hospital, Battz demanded to know the nature of the institution and, being told that he was in a hospital, he refused to remain and demanded that he be taken back to his home. The police and physicians pleaded and argued with the man, but in vain. Finally an effort was made to have him admitted to the detention hospital, but without success. He was then taken back to his home.

PAYS FOR CRUELTY TO HORSE.

James P. Eggholm Fined $20 in Case Prosecuted by Two South Side Women.

Justice Hurley yesterday fined James P. Eggholm, 5533 Ellis avenue, $20 and costs for driving a horse which two south side women testified was too lame to walk. Mrs. C. E. Gifford of 4637 Drexel boulevard and Mrs. Louisa B. Root of 3725 Ellis avenue were the witnesses.

LAKE SHIPPING NEWS.

Freights and Charters.

Grain freights were steady at 1½ cents on corn. Charters: To Buffalo, Mecosta, oats; Peck, wheat.

CLEVELAND, O., Oct. 16.—From the head of Lake Superior 85 cents was paid on ore today, which is an advance of 10 cents. The grain rate from Duluth to Buffalo was established at 2¼ cents, which is about equal to the new ore rate. Charters: Ore—Hart, Antrim, Duluth to Ohio ports. Wheat—Saturn, Jupiter, Duluth to Buffalo. Schooner Verona of Gilchrist fleet laid up today.

Vessel Movements.

MARQUETTE, Mich.—Arrived—Pratt, Athens, Pioneer, Chattanooga. Cleared—Flagg, Warriner, Ashtabula; Rockefeller, Two Hundred Two, Cleveland; Andaste, Buffalo.

CLEVELAND, O.—Arrived—Jenks, Packer, Wilkinson, St. Joseph. Cleared—Coal—Campbell—Chicago; Newaygo, Checotah, Owen Sound; Yuma, Fort William. Light—Peterson, Duluth.

ESCANABA, Mich.—Cleared — Kennebec, Wawatam, South Chicago; Raleigh, Tokio, Shenandoah, Oceanica, Stone, Sacramento, Matanzas, Pabst, Armenia, Clyde, Amboy, Wells, Lake Erie.

BUFFALO, N. Y.—Arrived—Cranage, Gould, City of Rome, Capt. Thomas Wilson. Cleared—Light—Ketcham, Au Sable; Jupiter, Rosedale, Fort William; D. Leuty, Gratwick, Gilchrist, Pontiac, Duluth; Masaba, Superior; Huron, Gladstone.

DULUTH-SUPERIOR—Arrived—Nichols, Nimick, Harlem, Siberia, Merrimac, Olympia, Craig, Rend, Black Rock, Nicol, Sevona. Cleared—Ore—Senator, W. L. Brown, Lake Erie. Flour—New York, Northern Light, Buffalo. Grain—Nyanza, Naples, Buffalo.

MACKINAW CITY, Mich.—Up—George Orr, 9 last night; James, 1 a. m.; Pickands, 2:30; Sacramento, consort, 2:40; Lewiston, 3; Canisteo, consorts, 3:30; Orion, 4:10; Susquehanna, 11:50; Pine Lake, 12:30 p. m.; Owego, 1:30; Wilkesbarre, 2:30; Down—Outhwaite, consort, 1:30 a. m.; Minneapolis, 3:40; Madagascar, 4; Queen of the West, 4:30; Auburn, 5:15; Hope, 6:30; Lycoming, 7:40; Yonkers, Appomattox, consort, 9; Westford, consort, 1:15 p. m.; Sicken, consorts, 1:20; Starke, 5. Wind northwest, 12 miles, clear.

SAULT STE. MARIE, Mich.—Up—Oliver, 4 a. m.; India, 5:30; Neff, 6:20; Eber Ward, 7:20; Carnegie, 9; Myron, Peshtigo, Goshawk, Gladstone, 9:30; Toltec, Zapotec, 11; Edenborn, Carrington, 12:40 p. m.; Turret Court, 1; Coralia and whaleback, Onoko, 1:40; Hanna, 2:20; Majestic, 4; Sultana, 5; Hyronic, 7; Saginaw, 8:30. Down—Crescent City, Maricopa, 9:40 last night; Donaconna, 10; Neilson and whaleback, Gayley, Colgate Hoyt, 11:40; Yakima, 12:20 a. m.; Vega, 3:20; Fitch, Maitland, 5; Abercorn, 6; Christopher, Kanawha, Yale, 6:30; D. M. Whitney, Fulton, 8; Holden, 9; Richardson, 10:20; Bransford, 2:20; St. Louis, Harrison, Buckeye State, 4; Major, 4:30; Marina, 5; City of New York, Grandy, 5:40.

DETROIT, Mich.—Up—Congress, Reddington, Grover, 9:10 last night; Queen City and whalebacks, 10; Bermuda, Volunteer, Parker, 10:10; Colgate and whaleback, 11; Zenith City, William Palmer and whaleback, 11:40; Roman and whaleback, Maryland, 12:30 a. m.; Wright, 1; Princeton, 2; Stephenson, Manila, 2:20; Saunders, 2:30; Glidden, 2:40; Penobscot, S. C. Hall, 3:10; Hutchinson, 4; Chicago, Alaska [wooden], 4:30; Columbia, Crosthwaite, Italia, Polynesia, 5:20; Gates, 7:30; Waverly, 7:50; Wolf, 8; Bartlett and whaleback, Rhoda Emily and consorts, 8:15; Lagonda, 8:30; John Hall, Marquette, Georger, 10; Pope, 10:30; Pasadena, Sandusky, Quayle, 11:40; Schoolcraft and consorts, noon; Maggie Duncan and consorts, 12:15 p. m.; Arabian, 2; W. W. Brown, 5:40; Corsica, Republic, 6:15; Sparta, 6:30; Colton, Sephie, Frick, Minch, 7; Aztec and consorts, Vail and consorts, 7:30; Watt, 8:40. Down—Colby, 9 last night; Neosho [arrived], Sonora, 9:40; Hill, Maida, 11:40; Poe, 2 a. m.; Wilkinson, 2:30; Panay, Agawa, 7; Shrigley, Shawnee, 8:20; Haskell, 9; Louisiana, 9:30; Albright, 10; Starucca, 10:10; Mohawk, 10:20; Northern King, 10:30; Admiral, Mars, 11; Pathfinder, 11:10; Hurlbut, Clint, Swain, 11:30; John Owen, 11:40; Osceola and consorts, 12:10 p. m.; Black, 12:30; Sitka, Elwood, 1; Uranus, Mack, 1:30; Denver, 1:40; McWilliams, Spokane, 4:30; Merida, Tyrone, 5:15; Cherokee, Chippewa, Uganda, 5:50; Gettysburg, Minnesota, Ewen, 7; Harvard, 7:20; Mohegan, Mingoe, 7:40; Pease, Richards, William Case [sailed], 8; Van Hise and whaleback, 8:40.

Port of Chicago.

Arrived—Merchandise—H. R. James, Ogdensburg; Chemung, Boston, Buffalo; Arthur Orr, Depot Harbor. Salt—M. E. Kelton, Manistee. Lumber, ties, etc.—J. Otis, T. S. Christie, Marinette; M. Wilson, Menominee; G. Burnham, W. O. Goodman, Manistee; Kalkaska, Oak Leaf, Duluth; R. L. Fryer, Two Harbors; M. C. Neff, Traverse City; Francis Hinton, Van's Harbor.

Cleared—Merchandise—Tioga, Clarion, Buffalo. Light—Elgin, Boyne City; John Otis, Cedar River; M. C. Neff, St. Ignace; M. Wilson, Frankfort.

Old Underoof Rye

Neither short in measure nor excellence. Full measure quarts, pints, and half pints of the best rye whiskey that long experience can produce.

Chas. Dennehy & Co., - - - Chicago.

Liveries.



Double-Breasted Overcoats, black, green or blue, $25.00 upward.

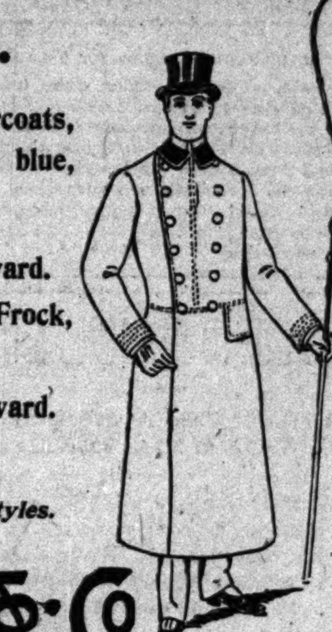
Single-Breasted Dress Coats, $15.00 upward.

Grooms' Whipcord Suits, Sack or Frock, $22.50 and $25.00.

Automobile Coats of Leather, $10.00 upward.

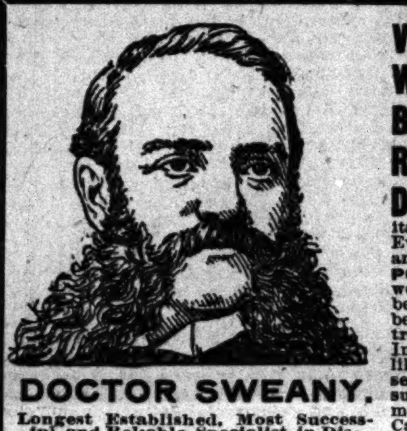
Leather Trousers, $5.00 upward.

Hats, Gloves and Neckwear in Correct Styles.



Browning, King & Co

WABASH AND MADISON.



DOCTOR SWEANY.

Longest Established, Most Successful and Reliable Specialist in Diseases of Men, as Medical Diplomas, Licenses and Newspaper Records Show.

VARICOCELE, WEAKNESS, BLOOD POISON, RUPTURE AND KIDNEY DISEASES and all diseases and affections due to inheritance, habits, excesses, or the result of specific diseases. Every man who is afflicted owes it to himself and to his posterity to get cured SAFELY and POSITIVELY, without leaving any blight or weakness in his system. You do not want to be mutilated and maimed for life in trying to be cured of varicocele, stricture and kindred troubles in a few days by surgical procedures. I make no misleading statements or unbusiness like propositions to the afflicted in order to secure their patronage. The many years of my successful practice in Chicago prove that my methods of treatment are safe and certain. Call at my offices or write, and if I find that you cannot be cured I will NOT accept your money UNDER ANY CONDITIONS; but if I find you are curable I will guarantee a

SAFE AND POSITIVE CURE

in the shortest possible time without injurious after effects. My charges will be as low as possible for conscientious, skillful, and successful services. Consult me before consenting to any surgical procedure upon important blood vessels and organs. Consultation at office or by letter free and confidential. SPECIAL HOME TREATMENT for patients who cannot call. Consultation free. Office hours: 8 a. m. to 8 p. m.; Sundays, 10 to 2 only.

DR. SWEANY & CO., 323 State-st., Cor. Congress, Chicago, Ill.

PEOPLE WHO ADVERTISE —IN THE— Help Wanted Columns —OF— The Daily Tribune do not have any difficulty in securing desirable help. Thousands of work-seekers read these columns every day. The public's appreciation of The Daily Tribune's value as a reliable help-wanted medium is conclusively shown by the following:

DAILY (SUNDAY EXCLUDED)

During the past nine months The Tribune advertised over

12500 MORE GENUINE POSITIONS

under the Help Wanted classification than any other Chicago morning newspaper. Under all other classifications combined The Tribune printed nearly twice as many advertisements.

Classified Ads. ...To secure insertion in all editions of "THE SUNDAY TRIBUNE" classified advertisements must be in this office Friday night.

EXCURSIONS AND TRAVEL.

COOK'S "MOLTKE" CRUISE to the MEDITERRANEAN, EGYPT AND HOLY LAND.

February 4, 1903.

Dear sir—In reply to your inquiry, the fare includes the cost of shore excursions, enabling the passengers to see Granada and the Alhambra, Cairo and the pyramids, Jerusalem, Bethlehem, Mount of Olives, Pompeii, Rome, Nice, and Monte Carlo, in addition to accommodation on one of the finest ships afloat, for a 70 day cruise to the Mediterranean, visiting Madeira, Gibraltar, Algiers, Malta, Athens, Constantinople, Smyrna, Bayreuth, Haifa, Jaffa, Alexandria, Naples, Ville Franche, etc. Any further particulars will be cheerfully supplied by THOS. COOK & SON, 234 Clark-st. Tel. Harrison 1482.

STEAMSHIP LINES.

Ocean Navigation.

CLARK'S CRUISES FOR 1903. By Specially Chartered Twin Screw Steamers "KAISERIN" and "CELTIC." North German Lloyd Express Steamer. White Star Line Largest Steamer Afloat. Cheapest and most attractive trips ever offered. WEST INDIES, Jan. 14: Martinique, Barbadoes, Jamaica, Cuba, Nassau, etc.; 21 days, $150 up. MEDITERRANEAN and the ORIENT, Jan. 29; Feb. 7, Madeira, Athens, Constantinople, Palestine, Egypt, Rome, etc.; $400 up. NORWAY, RUSSIA, July 2, 42 days, $275 and up; first-class, including shore excursions, hotels, guides, drives, etc. Programs free—mention trip. F. C. CLARK, 111 Broadway, N. Y. H. CLAUSSENIUS, 95 Dearborn-st., and W. A. Fletcher, 103 Adams-st.

CLARK'S CRUISES FOR 1903. By Specially Chartered Twin Screw Steamers "KAISERIN" and "CELTIC." North German Lloyd Express Steamer. White Star Line. Largest Steamer Afloat. Cheapest and most attractive trips ever offered. WEST INDIES, Jan. 14; Martinique, Barbadoes, Jamaica, Cuba, Nassau, etc.; 21 days, $150 up. MEDITERRANEAN and the ORIENT, Jan 29; Feb. 7, Madeira, Athens, Constantinople, Palestine, Egypt, Rome, etc.; $400 up. NORWAY, RUSSIA, July 2, 42 days, $275 and up; first class, including shore excursions, hotels, guides, drives, etc. Programs free—mention trip. F. C. CLARK, 111 Broadway, N. Y. H. CLAUSSENIUS, 95 Dearborn-st., and W. A. Fletcher, 103 Adams-st.

NORTH GERMAN LLOYD—FAST EXPRESS SERVICE. PLYMOUTH, CHERBOURG, BREMEN.

Kronprinz	Oct. 21, 10 am	Kaiser	Dec. 2, 10 am
Kaiser	Nov. 4, 8 am	Kronprinz	Dec. 13, 2 pm
Kronprinz	Nov. 18, 8 am	Kaiser	Jan. 6, 10 am

TWIN-SCREW PASSENGER SERVICE. Cherbourg—Southampton alternately, and Bremen. Bremen..Nov. 13, 10 am | Friedrich.Nov. 27, 10 am. OELRICHS & CO., NO. 5 BROADWAY, N. Y. H. CLAUSSENIUS & CO., Gen. Western Agents, 95 Dearborn-st.

CUNARD LINE— ESTABLISHED 1840. New York—Boston—Queenstown—Liverpool.

Lucania	Oct. 25	Nov. 22	Dec. 20	Jan. 17
Etruria	Nov. 1	Nov. 29	Dec. 27	Jan. 24
Campania	Nov. 8	Dec. 6	Jan. 3	Jan. 31
Umbria	Nov. 15	Dec. 13	Jan. 10	Feb. 7
Saxonia [new twin scr.]	Nov. 1	Dec. 6	Jan. 10	
Ivernia [new twin scr.]	Nov. 22	Dec. 27	Jan. 31	

F. G. WHITING, Mgr., Dearborn and Randolph. Phone Central 2051.

WHITE STAR LINE—NEW YORK, QUEENSTOWN, LIVERPOOL.

Cymric	Oct. 17	Nov. 18	Dec. 24
Oceanic	Oct. 22	Nov. 19	Dec. 17
Majestic	Oct. 29	Nov. 26	.....
Celtic	Oct. 31	Dec. 3	Dec. 31
Germanic	Nov. 5	.....	.....
Teutonic	Nov. 12	Dec. 10	Jan. 7

WHITE STAR LINE. Tel. Central 139. 94-96 Dearborn-st.

CLARK'S WINTER CRUISES, 1903: WEST INDIES, MEDITERRANEAN, and the ORIENT. WM. A. FLETCHER, Agt., 103 ADAMS-ST.

COOK'S TOURS TO ALL PARTS OF THE world. Send for list of parties and excursions. THOS. COOK & SON, 234 S. Clark-st.

TOURS AND TICKETS EVERYWHERE. PARties to California, November and December. RAYMOND & WHITCOMB, 232 Clark-st.

STEAMSHIP LINES.

Ocean Navigation.

HAMBURG-AMERICAN LINE—FOR PLYMOUTH—CHERBOURG—HAMBURG. TWIN-SCREW EXPRESS SERVICE.

F Bismarck	Oct. 16	A. Victoria	Nov. 6
Columbia	Oct. 23	Deutschland	Nov. 19

TWIN SCREW PASSENGER SERVICE.

Waldersee	Oct. 18	Moltke	Nov. 1
Pennsylvania	Oct. 25	Patricia	Nov. 8

MEDITERRANEAN SERVICE. NEW YORK—NAPLES—GENOA.

Palatia	Nov. 22	Palatia	Jan. 12
Phoenicia	Dec. 3	Phoenicia	Jan. 29

SELECT CRUISES

S. S. Moltke, WEST INDIES. From N. Y. Jan. 10. Duration 22 days. Cost $125 and up. — S. S. Aug. Victoria, ORIENT. From N. Y. Feb. 3. Duration 77 days. Cost $350 and up. Send for illustrated pamphlets, rates, etc. HAMBURG AMERICAN LINE. Corner Randolph and La Salle-sts.

MEDITERRANEAN EXPRESS SERVICE— †NORTH GERMAN LLOYD to *HAMBURG-AMERICAN LINE. NAPLES AND GENOA, VIA GIBRALTAR AND ALGIERS BY EXPRESS STEAMERS. Aller, Trave, and Lahn do not call at Algiers.

†Aller.....Oct. 18, 9 am	†Trave..Nov. 22, 10 am
†Lahn.....Nov. 1, 9 am	†Lahn....Dec. 6, 10 am
*Bism'ck.Nov.15, 11 am	*Bismarck.Jan. 7, 11 am

FOR ALEXANDRIA, EGYPT, JAN. 7. Return tickets available for the steamers of either line from Naples, Genoa, Gibraltar, Hamburg, Bremen, London, Southampton, Paris, and Cherbourg. North-German Lloyd. Oelrichs & Co., Agents, 5 Broadway, N. Y. H. Claussenius & Co., 90-92 Dearborn-st. — Hamburg-American Line. 37 Broadway, N. Y. Hamb'g-American Line, N. w. cor. Randolph and La Salle-sts.

COOK'S "MOLTKE" CRUISE— to the MEDITERRANEAN, EGYPT, and HOLY LAND, FEBRUARY 4TH, 1903.

Already all berths at $300, $350, and $375 have been engaged; should any of these passengers withdraw, the berths will again be placed on sale. In the meantime there is plenty of splendid accommodation at $400 and upwards, but it is going fast, and early application should be made. THOS. COOK & SON, 234 Clark-st., Chicago.

AMERICAN LINE— Fast Twin Screw Express Service. NEW YORK—SOUTHAMPTON—[LONDON].

St. Louis.Oct. 22, 10 am	St. Paul..Nov. 5, 10 am
Phila.....Oct. 29, 10 am	St. Louis Nov. 12, 10 am

PHILADELPHIA-QUEENSTOWN-LIVERPOOL.

Bel'and.Oct. 18, 9:30 am	Noordl'd.Nov. 1, 9:30 am
H'ford..Oct. 25, 7:30 am	Rhynland..Nov. 8, 3 pm

RED STAR LINE. NEW YORK—ANTWERP—PARIS.

Kr'nland.Oct. 18, 10 am	Finland...Nov. 1, 10 am
Zeeland...Oct. 25, 10 am	Kens'gton.Nov. 8, 10 am

INTERNATIONAL NAVIGATION COMPANY. Tel. Cent. 1111. Dearborn and Washington-sts.

DOMINION LINE— Boston to Mediterranean. Boston to Liverpool. PORTLAND TO LIVERPOOL.

If you are contemplating a trip, we will send you, upon application, a superb booklet, "THE MEDITERRANEAN ILLUSTRATED," together with other descriptive advertising matter. Company's office, 69 Dearborn-st., Chicago.

COMPAGNIE GL-E TRANSATLANTIQUE. French Line. New York to Havre—Six days. Sailings every Thursday at 10 a. m.

La Touraine	Oct. 23	Nov. 20	Dec. 18
La Savoie	Oct. 30	Nov. 27	Dec. 18
La Champagne	Nov. 6	Dec. 4	Jan. 1
La Lorraine	Nov. 13	Dec. 11	.....

New, modern, gigantic Twin Screw and Express Steamers; naval officers' man-of-war discipline. Company's vestibuled trains, Havre-Paris, 4 hours. M. W. KOZMINSKI, G. W. Agt., 71 Dearborn-st.

ANCHOR LINE STEAMERS—NEW YORK—GLASGOW, LONDONDERRY, LIVERPOOL.

Furnessia....Oct. 18	Ethiopia....Nov. 8
Anchoria.....Nov. 1	Astoria.....Nov. 29

Columbia, twin screw, new.Oct.18, Nov.15, Dec.13. Secure choice of berths by early application. NEW YORK TO MEDITERRANEAN PORTS. Perugia.......Oct. 25 | Hesperia.......Nov. 11. 176 JACKSON-BLVD. TEL. HARRISON 3635.

JAPAN—CHINA—PHILIPPINE ISLANDS—VIA HONOLULU. Pacific Mail S. S. Co., Occidental & Oriental S. S. Co., and Oriental S. S. Co. From San Francisco: Coptic, Oct. 22; America Maru, Oct. 30; Korea, Nov. 7. For passage and freight rates, reservations, passage orders, and information apply to W. G. NEIMYER, Agt., 193 Clark-st., Chicago.

HOLLAND-AMERICA LINE— New York-Rotterdam via Boulogne-sur-Mer. New twin screw steamers of 13,000 tons register. Twin Screw Str. POTSDAM......Oct. 18, 10 a. m. Twin Screw Str. RYNDAM........Oct. 25, 10 a. m. Twin Screw Str. ROTTERDAM..Nov. 1, 10 a. m. Apply to HOLLAND-AMERICA LINE, 90 and 92 Dearborn-st. Phone Central 3840.

ITALIAN ROYAL MAIL STEAMSHIP CO. Navigazione Generale Italiana to NAPLES—GENOA—ALEXANDRIA. All New Steamers. Weekly Service. Apply to FIRZEL, FELTMAN & CO., 11 Broadway, N. Y. J. S. LOWITZ, 185 S. Clark-st., Gen. West. Agt.

BEAVER LINE PASSENGER SERVICE— MONTREAL. LIVERPOOL. Weekly Sailings—New Steamships. Best accommodations at lowest rates. C. F. WENHAM, 47 Dearborn-st. Cent. 2082.

TOURS, HIGH CLASS, ALSO WINTER CRUISES to the Orient, West Indies, etc. WARD BROS., Gen. S. S. Agts. 288 S. Clark.

Lake Navigation.

BARRY MUSKEGON LINE, $1 TO GRAND HAVEN and Muskegon, $1.50 to Grand Rapids; lowest rates Michigan points, Monday, Wednesday, Friday, 7:45 p. m. North end Rush-st. bridge. Phone Central 1487.

BARRY LINE STEAMERS TO MILWAUKEE and Racine daily, 8 p. m.; fare, 75c. For all west shore ports and all points on Green Bay, Mondays, Tuesdays, Thursdays, and Saturdays at 7:45 p. m. Dock east end Michigan-st. Phone Central 1749.

GRAHAM & MORTON LINE.

St. Joe and Benton Harbor, 9:30 a. m., 11:30 p. m. daily except Saturday and Sunday. These days at 11:30 p. m.

$1.50 Grand Rapids. $1.00 Holland.

$1.20 Saugatuck, Tuesdays, Thursdays and Saturdays only, at 8 p. m.

Fast Steamer City of Chicago. Dock foot Wabash-av. Telephone Central 2162.

GOODRICH LINE STEAMERS—$1 TO MILWAUKEE and Racine, 8 p. m. daily; $1 to Grand Haven and Muskegon; $1.50 Grand Rapids, 7:45, Tuesday, Thursday and Saturday. City ticket office, 103 Adams-st. Docks foot Michigan-av. Phone Central 76.

SOUTH HAVEN LINE TO MICHIGAN POINTS, daily 9:30 a. m.; Saturdays 11:30 p. m. Docks 7 Rush-st. Tel. 1487 Cent.

RAILWAY TIME TABLES.

*Daily. ‡Sunday. ‡Ex. Saturday. †Ex. Sunday. ¶Ex. Monday. ‖Saturday only.

WESTERN ROADS.

CHICAGO, MILWAUKEE AND ST. PAUL RY.—Ticket office, 95 Adams-st. Tel. 2190 Central. Union Passenger Station, Canal, Adams, and Madison-sts.

Trains.	Leave.	Arrive.
Janesville, Madison	† 7:45 am	† 8:00 pm
Mineral Point Division	† 7:45 am	† 1:05 pm
Rockford, Beloit, Janesville	* 8:20 am	* 6:00 pm
St. Paul—Mpls. Day Exp.	* 9:00 am	* 9:25 pm
Delavan, Wausau, Merrill	† 9:00 am	† 9:25 pm
Madison & Prairie du Chien	* 9:00 am	† 4:00 pm
Delavan-Beloit	‡11:30 am	* 4:00 pm
Rockford, Beloit, Janesville	† 2:00 pm	† 1:45 pm
Cedar Rapids, K. City, Dub.	† 2:00 pm	† 1:45 pm
Delavan-Beloit	† 3:00 pm	* 9:30 am
Green Bay, Portage	† 3:00 pm	† 1:00 pm
Janesville, Madison	† 4:00 pm	†10:15 am
Mineral Point Division	† 4:00 pm	† 8:00 pm
Rockford	† 4:05 pm	†10:25 am
Madison, Prairie du Chien	* 5:00 pm	† 9:30 am
N. Iowa, S. Minn., Dakota	* 6:00 pm	* 7:55 am
Omaha, C. Bluffs, Rockford, S. City, D. Moines, S. Falls	* 6:00 pm	* 7:55 am
Janesville, Madison	* 6:05 pm	* 1:05 pm
St. Paul, Minneapolis—The Pioneer Limited	* 6:30 pm	* 9:30 am
C. Rapids, K. City, S'x City	‡10:25 pm	†10:55 pm
N. Iowa, S. Minn., Dakota	‡10:25 pm	†10:55 pm
Omaha, C. Bluffs, Denver	‡10:25 pm	†10:55 pm
Green Bay, Iron Mountain, H'ghton, Calumet, Marq. The Copper Country Lim.	*10:30 pm	* 7:00 am
St. Paul, Minneapolis	*10:30 pm	* 7:00 am
Wausau, Minocqua, Star Lake	*10:30 pm	* 7:00 am

For Milwaukee—Depart, *7:00, *9:00, †11:30 a. m.; *3:00, *5:00, *6:30, *10:30 p. m.

WABASH RAILROAD — DEPOT, DEARBORN station, Polk and Dearborn-sts. Ticket offices, 97 Adams-st. and 15 Congress-st. Telephones—City office [except Sunday], Cent. 3046. Depot, H. 755.

	Leave.	Arrive.
St. Louis Vestibuled Limited	*11:03 am	* 5:22 pm
Peoria & Springfield Express	† 2:30 pm	† 2:45 pm
St. Louis Limited Express	* 9:17 pm	* 7:30 am
St. Louis & Peoria Express	*11:30 pm	* 8:02 am
Peoria & Texas Limited	*11:03 am	* 5:22 pm
Forrest Accommodation	† 4:35 pm	† 9:47 am
Cont. Lim., N. Y., Boston	*11:00 am	* 3:30 pm
Detroit, N. Falls, and N. Y.	* 3:03 pm	* 9:30 pm
Montpelier Accommodation	† 7:05 am	†10:50 pm
Detroit, N. Falls, & Bost. Ex.	*11:00 pm	* 7:15 am
Toronto, Mont. & Can. Ex.	* 3:03 pm	* 9:30 pm

CHICAGO & EASTERN ILLINOIS RAILROAD—Ticket offices, 131 Adams-st., Auditorium Annex, and Dearborn station, Dearborn and Polk-sts. Telephone Central 555.

	Leave.	Arrive.
Terre Haute & Evansville	† 8:20 am	† 9:15 pm
Southern Illinois & Thebes	† 8:20 am	† 9:15 pm
Mudlavia Spgs. & Brazil	†10:20 am	† 1:43 pm
New Orleans Special	D* 1:30 pm	D* 4:10 pm
Mudlavia Spgs. & V'burg	† 1:45 pm	† 5:45 pm
Danville Express	† 5:05 pm	†10:08 am
Chicago & Nashville Lim.	* 7:00 pm	D* 9:15 am
Terre Haute & Evansville	*11:34 pm	* 6:53 am
Arkansas and Texas	*11:34 pm	* 6:53 am

ATCHISON, TOPEKA AND SANTA FE RY.—Trains leave Dearborn station, Polk and Dearborn. Ticket office, 109 Adams. Phone Cent. 2037.

	Leave.	Arrive.
Streator, Galesburg, Ft. Mad.	† 7:58 am	† 5:02 pm
Streator, Pekin, Monmouth	† 1:00 pm	† 1:00 pm
Streator, Jol., Lockp't, Lemont	.....	9:25 am
Lemont, Lockport, Joliet	† 4:00 pm	† 8:05 am
K. City, Colo., Utah & Texas	* 6:27 pm	* 9:00 am
K. City, Cal., and Mex.	*10:00 pm	* 7:40 am
K. City, Texas & Nor. Cal.	.....	* 8:47 pm

The California limited, Los Angeles, San Francisco, leaves Tuesdays and Saturdays at 8:00 p. m.

WISCONSIN CENTRAL RY.—CITY OFFICE, 230 Clark-st. 'Phone Harrison 2357. Depot 12th-st. and Park-row.

	Leave.	Arrive.
St. Paul, Minneapolis, Oshkosh, Eau Claire, Ashland, Ironwood & Pacific coast	*2:45 am / *6:15 pm	* 9:38 am / *10:50 pm
Duluth and Superior	*6:15 pm	* 9:38 am
Waukesha, Fond du Lac	†8:35 am	† 1:05 pm
Oshkosh, and Neenah	†1:30 pm	† 6:15 pm
Chippewa Falls & Eau Claire	†8:35 am	† 6:15 pm
Waukesha Local	*4:00 pm	*10:00 am
Sunday Special	8:30 am	8:45 pm

CHICAGO GREAT WESTERN RY. — MAPLE Leaf Route. Grand Central station, 5th-av. and Harrison-st. Office, 115 Adams. Phone 3503 Cent.

	Leave.	Arrive.
Minneapolis, St. Paul, Dubuque, K. City, St. Jos., Des Moines, Marshall'n	* 8:45 am / * 6:30 pm / *11:00 pm	* 9:30 pm / * 9:30 am / * 1:40 pm
Sycamore and Byron	* 3:10 pm	*10:35 am
St. Charles, Sycamore, and De Kalb	* 1:00 pm / † 5:35 pm	* 9:55 am / † 7:45 am

RAILWAY TIME TABLES.

WESTERN ROADS.

CHICAGO AND NORTH-WESTERN RAILWAY. Ticket offices, 212 Clark St. (Telephone Central 721), Oakley Av. and Wells St. Station.

	Leave.	Arrive.
"The Overland Limited" for first-class Sleeping Car passengers only	* 8.00 pm	* 9.00 am
Des Moines, Omaha, Salt Lake, San Francisco, Los Angeles, Portland	*10.00 am / *11.30 pm	* 7.15 am / * 9.55 pm
Denver, Omaha, Sioux City, Des Moines, Cedar Rapids	* 6.30 pm / *11.30 pm	* 4.00 pm / * 7.15 am
Sioux City, Cedar Rapids	* 6.30 pm	* 8.34 am
Des Moines, Sioux City, Omaha	*11.30 pm	* 6.45 am
Des Moines, Sioux City, Mason City, Fairmont, Parkersburg, Traer	* 6.00 pm / †11.30 pm	* 8.34 am / † 9.55 pm
Northern Iowa and Dakotas	† 6.00 pm	¶ 8.34 am
Dixon, Clinton, Cedar Rapids	†12.30 pm	† 1.30 pm
Black Hills and Deadwood	*11.30 pm	* 7.15 am
St. Paul, Minneapolis, Duluth	*10.00 pm	* 7.00 am
St. Paul, Minneapolis, Eau Claire, Hudson, Stillwater	* 9.00 am / * 6.30 pm / * 8.00 pm	* 9.25 am / *11.45 am / * 9.25 pm
Winona, La Crosse, Sparta, Mankato	† 3.00 am	† 5.55 pm
Winona, La Crosse, Mankato and Western Minnesota and Dakotas	† 9.00 am / * 8.00 pm	† 9.25 pm / * 7.00 am
Fond du Lac, Oshkosh, Neenah-Menasha, Appleton, Green Bay	†11.30 am	* 5.55 pm / † 1.15 pm
Oshkosh, Appleton Junction	* 5.00 pm	*11.10 am
Menominee, Iron Mountain	† 9.00 am	* 5.55 pm
Green Bay and Menominee	k 3.00 pm	† 4.00 pm
Ashland, Hurley, Bessemer, Ironwood and Rhinelander	†a3.00 am / * 5.00 pm	* 9.45 am / † 9.30 pm
Oshkosh, Green Bay, Menominee, Marquette and Lake Superior	a 3.00 am / * 8.00 pm	† 9.30 pm / * 7.30 am
Green Bay, Florence, Crystal Falls	*10.30 pm	* 7.30 am

Rockford and Freeport—Lv. †7.15 am, †8.45 am, †10.20 am, †4.45 pm, †7.00 pm, †11.25 pm.

Rockford—Lv. †8.00 am, †4.00 am, †9.00 am, †2.02 pm, †6.30 pm.

Beloit, Janesville, Madison—Lv. †3.00 am, †4.00 am, *9.00 am, †4.25 pm, †5.01 pm, *8.00 pm.

Janesville, Madison—Lv. *6.30 pm, *8.00 pm, *10.00 pm.

Milwaukee—Lv. †3.00 am, †4.00 am, †7.00 am, *9.00 am, †11.30 am, *2.00 pm, *3.00 pm, *5.00 pm, *8.00 pm, *10.30 pm.

a Dly Menominee and Rhinelander. k Dly Green Bay.

BURLINGTON ROUTE—TEL. NO. 3117 CENtral—Berths and tickets at 211 Clark-st. and Union Passenger Station, Canal and Adams-sts.

Trains.	Leave.	Arrive.
Ottawa, Streator & La Salle	† 8:20 am	† 6:10 pm
Rochelle, Rockf'd, Forreston	† 8:20 am	† 2:15 pm
Mendota, Galesburg	† 8:20 am	* 2:15 pm
Galesb'g, Burl'gt'n, Council Bluffs, Omaha, Lincoln	* 9:15 am	* 7:25 pm
Deadwood, Hot Springs, S.D.	* 9:15 am	* 7:20 am
Helena, Tacoma, Portland	* 9:15 am	* 9:20 am
Illinois and Iowa Local	*11:30 am	* 6:55 am
Texas points and Mexico	*11:30 am	* 2:20 pm
Galesb'g, Quincy, Hannibal	*11:30 am	* 2:20 pm
Rock Falls, Sterling, R'kf'd	† 4:30 pm	†10:35 am
Yorkville, Ottawa, Streator	† 4:30 pm	†10:35 am
Denver, Utah, California	* 5:00 pm	* 7:25 pm
Fort Madison and Keokuk	* 5:00 pm	* 2:20 pm
Kansas City, St. Joseph, Atchison & Leavenworth	* 6:10 pm	* 8:13 am
St. Paul, Minneapolis	* 6:30 pm	* 9:20 am
Dubuque, La Crosse, Winona	* 6:30 pm	* 9:20 am
C. Bluffs, Omaha, Lincoln	* 6:40 pm	* 9:00 am
Kansas City, St. Joseph	*10:30 pm	* 6:55 am
Quincy and Hannibal	*10:30 pm	* 6:55 am
St. Paul, Minneapolis	‡10:50 pm	† 9:35 pm
Dubuque, La Crosse, Winona	‡10:50 pm	† 9:35 pm
Denver, Utah, California	*11:00 pm	* 7:20 am
C. Bluffs, Omaha, Lincoln	*11:00 pm	* 7:20 am
Deadwood, Hot Springs, S.D.	*11:00 pm	* 7:20 am
Keokuk and Fort Madison	*11:00 pm	* 6:55 am

*Daily. †Daily ex. Sunday. ‡Daily ex. Saturday.

ILLINOIS CENTRAL—ALL THROUGH TRAINS from Central Station, 12th-st., and Park row. Trains for the South [except fast mail] can be taken from 22d-st., 39th-st., Hyde Park, and 63d-st. stations. Tickets at city office, 99 Adams-st., and at the Auditorium Hotel.

	Leave.	Arrive.
N. Orleans, Memphis Special	* 8:30 am	* 9:45 pm
Memphis & N. Orleans Lim., Hot Springs, Ark., Nashville and Florida	* 6:25 pm	*11:20 am
Monticello, Ill., and Decatur	* 6:25 pm	* 1:10 pm
St. Louis and Springfield, Diamond Special	*10:15 pm	* 7:35 am
St. Louis and Springfield, Daylight Special, Decatur	*11:32 am	* 7:35 pm
Cairo, Decatur, St. L., Local	† 8:35 am	† 7:00 pm
Fast Mail—New Orleans	* 2:50 am	.....
Bloomington & Chatsworth	† 8:35 am	† 9:45 pm
Bloomington & Chatsworth	† 4:30 pm	† 1:10 pm
Champaign & Gilman Local	.....	† 1:10 pm
Evansville Express	* 8:30 am	† 7:00 pm
Evansville, Cairo and South	* 8:40 pm	* 7:00 am
Kankakee and Rantoul	* 4:30 pm	*10:00 am
Omaha, San Francisco	* 6:10 pm	* 9:30 am
Dubuque, S'x City, S'x Falls	* 6:10 pm	* 9:30 am
Omaha Day Express	* 8:15 am	* 9:30 pm
Omaha, S. City Fast Mail	* 2:55 am	* 7:00 am
Rockford Passenger	* 2:10 pm	*10:05 am
Rockford and Dubuque	† 3:45 pm	†12:55 pm

CHICAGO, ROCK ISLAND AND PACIFIC RY.—Temporary passenger station, cor. Harrison-st. and 5th-av., during construction of new Van Buren-st. depot. City Tkt. office, cor. Adams & Dearborn.

	Leave.	Arrive.
Kas. City, Tex., Calif. & Mexico, via El Paso Short Line	* 8:32 am	*10:10 pm
Peoria	* 8:32 am	†10:10 pm
Illinois and Davenport Mail	† 9:15 am	† 7:50 pm
Des Moines and Iowa Mail	† 9:15 am	* 7:50 pm
Peoria, R. Island, Davenport	† 1:00 pm	* 2:00 pm
Wash'n, Oskal'sa, D. Moines	† 9:15 am	† 5:30 pm
Joliet Express	*11:45 am	† 3:44 pm
Joliet Accommodation	* 3:15 pm	† 9:55 am
St. Paul and Minneapolis	* 4:30 pm	*10:35 am
Cedar Rapids & Sioux Falls	* 4:30 pm	* 8:20 am
Joliet Exp.—Peru Accom.	† 5:10 pm	† 8:47 am
Rocky Mount. Lim. to Omaha, Colo. Springs and Denver	* 5:45 pm	* 5:30 pm
K. City, St. Jos., Leavenw'th, Atch., Col. & Ft.W.Tex.Ex.	* 6:05 pm	* 8:30 am
Peoria	* 6:05 pm	* 5:30 pm
Big Five to Colorado, Utah & California, via Omaha	*10:00 pm	* 8:30 am
C. Rapids, St. Paul and Min.	*10:00 pm	† 7:25 am
Peoria, Davenport	*11:30 pm	* 7:25 am
Kas. City, Atch., St. Jo., Des Moines, Omaha	‡11:30 pm	† 7:25 am

CHICAGO & ALTON — UNION PASSENGER station, Canal and Adams-sts. City ticket office, 101 Adams-st. Phone Cent. 1767.

TRAINS DEPART— "THE ONLY WAY."

† 8:35 am Joliet accommodation.
* 9:00 am Bloomington, Peoria, Sp'field, St. Louis.
‖ 9:00 am Joliet, Dwight accom'n [Sunday only].
*11:25 am Alton lim'd for Springfield & St. Louis.
†11:25 am Jacksonville, Roodhouse, and Mexico.
† 1:15 pm and †3:30 pm Joliet accommodations.
† 5:10 pm Joliet, Bloomington, and Peoria.
† 5:30 pm Joliet accommodation.
* 6:00 pm Kansas City limited.
* 9:00 pm Bloomington, Springfield, & St. Louis.
*11:15 pm Joliet accommodation.
*11:40 pm Midnight special, Peoria, Springfield, St. Louis, Jacksonville, Kansas City.

Trains arrive from Kansas City, Jacksonville, Bloom'ton, *8:10 am, *1:15 pm; St. Louis, Springfield, Bloomington, *7:15 am, *8:10 am, *5:04 pm, ‡5:05 pm; Springfield, Jacksonville, Bloomington, *1:15 pm; Peoria, Streator, Dwight, *7:15 am, *1:15 pm, ‡8:05 pm; Jefferson City, Mexico, Mo., Jacksonville, Ill., ‡8:05 pm; Dwight, Joliet, ‖7:30 pm; Bloomington local, *10:10 am; Joliet locals, †7:50 am, †8:50 am, †4:30 pm, †7:45 pm, *9:30 pm.

EASTERN ROADS.

THE PENNSYLVANIA LINE—CHICAGO UNION passenger station, Adams, Canal, and Madison-sts. Ticket offices at station and at 248 S. Clark-st., corner Jackson, and at Auditorium hotel. Through trains run as follows:

From Chicago to—	Leave.	Arrive.
Fort Wayne and Alliance	† 7:30 am	* 7:35 am
Indianapolis and Louisville	*10:00 am	* 5:30 pm
Dayton and Cincinnati	*10:00 am	* 5:30 pm
Columbus, Balto., & Wash.	*10:05 am	* 5:00 pm
Philadelphia and New York	*10:05 am	* 5:00 pm
The Pennsylvania special	*12:00 n'n	* 8:55 am
Pgh., Phila. and New York	*12:00 n'n	* 8:55 am
Philadelphia and New York	*12:05 pm	* 2:50 pm
Baltimore and Washington	*12:05 pm	* 2:50 pm
Pgh., Balto. & Washington	* 3:00 pm	* 8:45 am
Philadelphia and New York	* 3:00 pm	* 8:45 am
The Pennsylvania limited	* 5:30 pm	* 8:45 am
Pittsburg and Washington	* 5:30 pm	* 8:45 am
Philadelphia and New York	* 5:30 pm	* 8:45 am
The Pittsburg special	* 7:30 pm	* 7:35 am
Youngstown and New Castle	* 7:30 pm	* 7:35 am
Columbus, Pgh., and the east	* 9:00 pm	* 7:35 am
Cincinnati and Dayton	* 8:40 pm	* 7:30 am
Indianapolis and Louisville	* 8:40 pm	* 7:30 am
Pittsburg and the east	*11:45 pm	* 7:35 am

*Daily. †Except Sunday.

MICHIGAN CENTRAL, N. Y. C. & H. R., AND B. & A. Rys.—"The Niagara Falls Route." Ticket offices, 119 Adams St., Auditorium and Great Northern Hotels, Palmer House, and stations 12th St. and Park Row, 22d St., 39th St., Hyde Park, 63d St. Oct. 12, 1902.

	Leave.	Arrive.
Detroit Mail and Express	† 6.45 am	† 6.40 pm
New York and Boston Special	*10.30 am	* 3.15 pm
Niag. Falls, New York, and Boston	* 3.00 pm	* 8.55 pm
Kalamazoo Accommodation	† 3.50 pm	†11.45 am
New York Special	* 5.20 pm	* 8.05 am
Detroit Night Express	*10.00 pm	* 6.55 am
Niag. Falls, New York, and Boston	*11.30 pm	* 7.50 am
Saginaw and Bay City Sleeper	‡10.00 pm	† 6.55 am
Boston Sleeper	.....	† 9.00 pm
Via Pere Marquette R R.		
Grand Rapids and Petoskey	† 7.15 am	†11.10 pm
Grand Rapids and Traverse City	†12.00 n'n	† 5.00 pm
Grand Rapids Express	† 4.50 pm	† 1.30 pm
Grand Rapids Express	*11.50 pm	* 7.05 am
Muskegon and Petoskey	‡11.50 pm	† 7.05 am
Via Grand Rapids & Indiana Ry.		
Gd. Rap., Petoskey, and Mackinaw	† 6.45 am	† 3.15 pm
Gd. Rap., Petoskey, and Mackinaw	† 5.00 pm	† 5.25 pm
Gd. Rap., Petoskey, and Mackinaw	*11.30 pm	* 6.55 am

THE LAKE SHORE AND MICHIGAN SOUTHern Ry., N. Y. C. & H. R., and B. & A. Rys.—Grand Central station, Harrison-st. and 5th-av.; and 31st-st. station. City ticket office, 180 Clark-st.

No.	Leave.		Arrive.	No.
2	† 7:00 am	Day Express	† 6:20 pm	7
6	* 8:30 am	Buff., Alb., & N. Y.	* 7:50 am	3
10	*10:30 am	N. Y. and Bost. Spec.	.....	
26	*12:30 pm	20th Century Limited	* 9:45 am	21
16	* 2:00 pm	New England Ex.	*11:50 am	15
14	* 3:00 pm	Buffalo and the East	.....	
22	* 5:30 pm	Lake Shore Limited	* 4:30 pm	19
	.....	Elkhart Accom	* 9:35 am	175
20	* 8:30 pm	Cleveland	* 7:10 am	37
28	*10:35 pm	Tol., Cleve., Pitts., N. Y.	* 9:00 pm	23
32	* 3:00 am	Buffalo and Boston	.....	

MONON ROUTE — DEPOT, DEARBORN STAtion. Ticket offices, 232 Clark-st. and principal hotels. 'Phone Har. 1245.

	Leave.	Arrive.
Indianapolis and Cincinnati	* 2:45 am	*12:00 n'n
Lafayette and Louisville	* 8:30 am	† 5:55 pm
Indianapolis and Cincinnati	† 8:30 am	† 5:55 pm
Indianapolis and Cincinnati	*12:00 n'n	* 8:40 pm
Lafayette and Bloomington	†12:00 n'n	† 8:40 pm
Lafayette Accommodation	* 3:20 pm	*10:35 am
Lafayette and Louisville	* 9:00 pm	* 7:23 am
Indianapolis and Cincinnati	* 9:00 pm	* 7:23 am
French Lick & W. Baden Spgs	* 8:30 am	* 5:55 pm
French Lick & W. Baden Spgs	* 9:00 pm	* 7:23 am

BIG FOUR ROUTE—DEPOTS, CENTRAL STAtion, 12th-st., and Park row, and 22d, 39th, 53d, 63d-sts. Ticket offices, 234 Clark and Auditorium.

	Leave.	Arrive.
Indianapolis and Cincinnati	* 9:00 am	* 5:30 pm
Louisville	† 9:00 am	† 5:30 pm
Cincinnati and Washington	* 1:00 pm	† 8:40 pm
Lafayette and Louisville	* 8:30 pm	* 7:10 am
Indianapolis and Cincinnati	* 8:30 pm	* 7:10 am

NICKEL PLATE—THE NEW YORK, CHICAGO and St. Louis R. R.—Grand Central passenger station, 5th-av. and Harrison-st. All trains daily.

	Leave.	Arrive.
New York and Boston Express	10:35 am	9:15 pm
New York Express	2:30 pm	5:25 pm
New York and Boston Express	9:15 pm	7:40 am

City ticket office, 111 Adams-st. and Auditorium Annex. Phone Central 2057.

BALTIMORE & OHIO—DEPOT GRAND CENtral passenger station. Ticket offices, 244 Clark-st. and Auditorium. No extra fare on limited trains.

	Leave.	Arrive.
Local Express	† 7:15 am	† 5:15 pm
N. Y. & Wash. Vest. Limited	*10:10 am	* 7:30 pm
N. Y., Wash. & Pitts. V. Lim.	* 3:30 pm	* 9:40 am
Columbus, Wheeling, Cleveland and Pittsburg Ex.	* 7:45 pm	* 8:50 am

ERIE LINES—TICKET OFFICES, 242 CLARK-st., Auditorium hotel, Dearborn station. Phone Harrison 3274.

	Leave.	Arrive.
Rochester and Huntington	† 7:30 am	† 3:25 pm
New York and Boston	*10:30 am	* 5:20 pm
New York [Wells-Fargo Ex.]	.....	† 9:45 pm
Rochester and Huntington	* 4:10 pm	*10:00 am
New York and Boston	* 9:20 pm	* 7:35 am
Columbus and Norfolk, Va.	* 9:20 pm	* 7:35 am

ROAD AGREES TO ELEVATE TRACKS

Rails Which Run from Lake Shore to the Stockyards Are to Be Raised.

LONG A PUBLIC DEMAND.

Level of Leading South Side Thoroughfares Not to Be Disturbed by Change.

An agreement has been reached whereby the railway tracks which cut from Forty-third street and the lake to the Union stockyards are to be elevated. The ordinance will be introduced in the council the first Monday in November and the promise is it will be passed before the holidays.

These tracks, nominally belonging to the Chicago Junction railway company, run from the Illinois Central right of way to the Union stockyards and carry all the freight of the Illinois Central and the Michigan Central into the yards. They start at the Illinois Central at Forty-third street and divert to the north, ending at the stockyards at Thirty-ninth street, crossing at the surface all the south side avenues and boulevards.

All of Hyde Park has been interested for years in the elevation of these tracks.

Agree on a Plan.

The agreement was reached at a meeting attended by Ald. Mavor and Jackson, representing the Sixth and Third wards, between which the road runs; Engineer O'Neill of the track elevation committee, and J. A. Spoor, president of the Chicago Junction railway company. The only uncertain factor is the position the South Side "L" will take in the matter, as it will be necessary to further elevate the tracks of that line.

The terms of the proposed ordinance differ from all others ever passed in Chicago in that there are to be but few depressions of streets under the elevated tracks. It is intended to put the tracks up so high that all the streets and avenues between State street and Drexel boulevard will retain their present grade. It will be necessary to put in a depressed subway in Ellis and Lake avenues in order to lower the tracks so as to meet the grade of the Illinois Central right of way, while west of State street the tracks will have to be lowered again to get into the Union stockyards.

Grand, Michigan, and Drexel boulevards, Vincennes, Cottage Grove, and the other avenues, and all the streets east of State street will continue on a level, as do Cottage Grove and Indiana avenues under the elevated tracks in Sixteenth street.

To accomplish this, however, it will be necessary to elevate the structure of the South Side "L," as has been done in the Sixteenth street work.

Aims at the Edison.

At the meeting of the council committee on gas, oil and electric light yesterday Ald. Foreman urged the consideration of his resolution allowing small electric companies to unite in opposition to the Edison company and forbidding the exaction of compensation to the city from these companies on the ground that the large company was not compelled to pay any.

"Either compel the Edison to pay compensation to the city or do not charge these other companies anything," he argued.

To the objection that the council did not have the right to change the terms of the Edison ordinance in the matter of compensation to the city the alderman replied that it is in the power of the city to make things so uncomfortable to the Edison company that it would be glad to pay some compensation.

Finally the whole matter was sent to the corporation counsel for an opinion as to the right of the council to insert a compensation clause in the existing franchise.

City Electrician Ellicott's recommendation regarding an electric sign ordinance was sent to a subcommittee. He would restrict such signs to 350 pounds in weight when over sidewalks, ten feet in length, three feet in width, two inches in thickness, and the length of letters to twelve inches.

The bill of the gas company for street lighting was referred to a subcommittee composed of Ald. Herrmann, Maypole, Moynihan, Dever, and O'Connell. They were instructed to confer with the corporation counsel as to the law as well as previous contracts with the company.

False Rumor Concerning Mayor.

A report reached the city hall that Mayor Harrison was dangerously ill and was threatened with typhoid-pneumonia. Dr. Fletcher Ingals, his physician, said he had only a bad cold and would be out soon.

Insurance Experts Talk.

Edward Atkinson, the Boston insurance expert, and Joseph P. Gray, also of Boston, yesterday addressed the high pressure fire protection commission, composed of city officials and representative business and insurance men.

The two Boston men are enthusiastically in favor of a high pressure system in which the water is contained in pipes in mercantile buildings and factories, to be released when the heat melts caps of solder. In explaining the advantages of the system Mr. Atkinson said:

"The Kingston street fire, which caused a loss of $4,000,000 in Boston recently, was headed directly for the most valuable property in the city. In its path was a building equipped with the automatic high pressure system. This building stopped the spread of the flames, which otherwise would inevitably have caused as disastrous a fire as that of 1872, with a loss of perhaps $70,000,000 to $80,000,000."

The commission took no action. Chairman Palmer will call a meeting when Mayor Harrison is sufficiently recovered to attend.

MILK OFFENDERS ARE FINED.

Dealers Who Sell Below Grade or Are Without Licenses Meet Punishment.

Forty cases in which milk dealers are made defendants in suits started by the health department were called in Justice Gibbons' court yesterday afternoon. About twenty of the suits were against first offenders, and in these a fine of $1 and costs was imposed. A number of the cases were continued and the remainder were fined $25 and costs. The dealers who were fined $25 are as follows:

MILK BELOW STANDARD.
George Hagan, 2361 Cottage Grove avenue.
L. Heilman, 4353 Wallace street.
H. Neal, 4153 Langley avenue.
Mrs. P. J. Freehill, 732 Forty-eighth place.

FOR HAVING NO LICENSE.
A. Ballaba, 209 Maxwell street.
Charles Frank, 351 Fifth avenue.
B. Melerowitz, 171 Liberty street.
Mrs. K. Mayer, 448 Clinton street.
H. Nelson, 88 Locust street.
Mrs. J. Evans, 4402 State street.

DEATH OF CHARLES H. HAM.

Former Chicago Lawyer and Journalist Passes Away at Age of 71 Years.

Mont Clair, N. J., Oct. 16.—Charles H. Ham, who recently resigned the presidency of the board of United States general appraisers, died at his home here today, aged 71 years.

Mr. Ham was born in Canterbury, N. H., and when 25 years of age went to Chicago, where in 1860 he was admitted to the bar. He was for five years a law partner of Melville W. Fuller, now chief justice of the United States supreme court. Subsequently Mr. Ham engaged in journalism, and was a member of the editorial staff of the Chicago Inter Ocean.

In 1871 President Grant appointed Mr. Ham appraiser of the port of Chicago, which office he held until Cleveland became president. Later he became assistant treasurer of Cook county. He was made president of the board of United States general appraisers in 1897.

"DEATH'S DOOR," GRADE CROSSING WHICH HAS CLAIMED MANY VICTIMS



[From a photograph taken for THE TRIBUNE.]

"Death's Door," as the Illinois Central crossing at Seventy-third street has become known, has claimed still another victim in Willie Gallagher, 7 years old, of 7342 Lexington avenue, who died in St. Luke's hospital on Wednesday.

The boy was run down while crossing the tracks on Tuesday morning. In company with a number of other school children he waited for a southbound train to pass, and then started to run across the tracks just as the last car swept by. He ran directly in front of a northbound train, which had been hidden from view by the other.

The crossing is without gates and has been the scene of many accidents, a number of which have proved fatal. Protests have been made by citizens of Grand Crossing, but the railway company has not responded by affording the protection desired. Twice have coroner's juries censured the railway company, but this, too, has failed to bring reform. The residents of the neighborhood are talking of holding another indignation meeting.

RICH AS SOLOMON'S MINES

BISHOP HARTZELL TELLS OF AFRICA'S WEALTH.

Missionary Declares Great Cities Will Rise in the New Dark Continent and Untold Fortunes Will Be Dug from the as Yet Little Known Districts—Expects to Ride from Cape to Cairo Himself—Great Market for American Goods.

Tradition and fable never ascribed to Africa greater wealth than did Bishop J. C. Hartzell last night at St. James' Methodist church. With the future of the continent assured to the control of the white races the missionary prophesied the development of fabulous riches in minerals and precious stones. With this growth, the speaker foresaw rapid progress in industrial lines.

"The Cape to Cairo railroad has been forgotten in the wars of the south of the continent," Bishop Hartzell said, "but the project is not dead. I myself expect to ride in a Pullman car from one end to the other of the great continent. There will be a break for some years in the middle of the route where passengers will be transhipped from one rail line to the other by the great lakes of central Africa, but it will not be long until the whole rail line is completed.

"It will be a ride of 6,000 miles, and of this 2,000 miles are finished at the north end and a like amount at the south. The road is not the dream we are apt to consider it. It is being pushed at a rate none but Englishmen or Americans could realize."

Foresees Vast African Cities.

With the road, the missionary told of other changes the future would bring. Great cities, populous farming communities, the most extensive mines on the globe were elements of the progress of white man's Africa.

"From one gold bearing district alone, around Johannesburg," he said, "the output will rise from $80,000,000 a year that has been attained to the almost incomprehensible total of $300,000,000 a year. Then Johannesberg will have within its borders nearly 500,000 people."

There are, the bishop said, unexplored areas in the south that undoubtedly contained as much gold as the limited tract now known, and it was not possible to set any bounds to the possibilities of this bonanza portion of the earth. To the north, near the Victoria falls, which are more than twice the height of Niagara, are extensive copper and iron bearing fields. The power of the falls is being utilized to generate electricity which will be employed in developing the region. Altogether, Bishop Hartzell declared, there is no region in the world offering such promise for men of ability and industry.

War's Hatred Will Pass Away.

"Reconciliation will be effected between the English and the Dutch," he said, "and racial differences will offer no bar to advance. There are two classes among the Boers, the educated, refined men that staid at home and fought the war, and the supposed leaders who fled to Europe. The former will assimilate with the English and assist them in their work of civilizing and developing the country.

"Kruger was a tremendous force. I felt it when first I met him. But he is fanatical in religion, narrow and prejudiced in his views. He believes himself the Joshua of his people, and his position has been most unfortunate for south Africa."

Of the needs of the people for American goods, the bishop said the mines around Johannesberg are and have been operated with machinery made in Chicago, and that the whole district will use immense quantities of American manufactured articles. The native trade, he said, is a great item, but must be studied carefully, as the blacks are excessively particular in their purchases.

PASTOR TOO SENSATIONAL.

The Rev. Bruce Brown of Denver Asked to Resign by General Church Board.

Omaha, Neb., Oct. 16.—With the first day of the Christian church convention came the announcement from the general board of the church that the Rev. Bruce Brown, pastor of the Central Christian church of Denver, has been asked to resign on the ground of "sensationalism." Dr. Brown will reach the city tomorrow.

It was stated in connection with the announcement that the Rev. Dr. Brown has invited to his pulpit laymen to discuss labor and other questions, and that at one time he permitted an avowed enemy of the Christian church to speak from his pulpit, in order that he might combat the man's views in a formal answer.

Dr. Brown was asked by the board of elders to resign, but he said he believed a majority of the general board would sustain his position. The matter was then left to that board, which today, by a decisive majority, upheld the board of elders and insisted on his resignation.

A member of the board said that Dr. Brown's character was above reproach, but that the board did not believe he was conducting his pulpit in a manner becoming a member of the Christian church.

VICTORY FOR A SECRET SOCIETY.

Rock Island, Ill., Court Decides Fraternal Tribunes Not Liable for Injuries Inflicted During Initiation.

Rock Island, Ill., Oct. 16.—[Special.]—Judge Gest in the Circuit court this morning instructed the jury to return a verdict of not guilty in the case of Dr. William Sinsibaugh for $50,000 against the Fraternal Tribunes, a beneficiary order. The plaintiff alleged he was permanently disabled in the initiation ceremony. The court held that the plaintiff was a willing participant in the ceremony and that there was no intention on the part of those associated with him to injure him.

DR. CUPID RESIGNS A CASE

DIVORCE FOR A WOMAN WHO WEDDED TO SAVE A LIFE.

Mrs. Louise Barry Testifies That She Married Russell T. Barry Because He Threatened to Kill Himself, and the Court Agrees with Her That Such Threats Constitute "Duress"—All Agree It Was an "Unfortunate Affair."

Russell T. Barry, wherever he is, will have to find a new cure for any disposition he may have to commit suicide. A marriage which was performed to soothe his agitated mind some months ago was annulled yesterday, and now he is left in the same sad state of loneliness that perturbed him before.

Mr. Barry was formally "segregated" when a decree was entered in Judge Tuthill's court. It was generally admitted that the marriage had been "an unfortunate affair" and both Mrs. Barry and relatives of her husband let it go at that. Judge Tuthill acquiesced.

The plaintiff in the case was Mrs. Louise Barry, who until she undertook to cure Mr. Barry of a case of acute despondency was Miss Louise Pelham, daughter of Laura Dainty Pelham.

In her suit for divorce, filed a month ago, Mrs. Barry set forth that she was married under duress, and yesterday she described the duress.

Threats, Then a Wedding.

After explaining that she had known "Russ" for years and that they had been engaged for some time, Mrs. Barry detailed the "unfortunate affair" as follows:

"On the Monday preceding the wedding I met Russ on the street. We parted after being together a few hours, and I did not hear from him until Tuesday, when he called me up by telephone and wanted me to meet him at the drug store. When I got there I found him greatly excited.

"Then Russ said that unless I married him right away he would commit suicide by jumping in the lake or would do something desperate. I tried to quiet him, but he would not listen to reason and kept insisting on an immediate marriage.

"Finally, seeing no other way to prevent him from carrying out his threats, I consented to go before Justice Everett and be married."

Merely a Precaution.

Mrs. Barry asserted that as both she and Mr. Barry were Catholics she did not think the ceremony before a justice was exactly binding.

"At any rate," she said, "neither he nor I had any idea of getting really married, but he simply wanted me to go through the ceremony, so that I could not be taken from him. Some other time we were going to be married by a priest."

Mrs. Barry said that she remained in the company of her husband about half an hour after the wedding, when he put her on a car for the west side. She went at once to the residence of Mrs. Elsie Shepard at 1308 Washington avenue. She declared that she has not seen her husband since that day, as he left Chicago on a boat on the following day.

"It is a peculiar case," said the court, "but you certainly acted under duress. Take your decree."

Soldier's Fate Recalled.

The name of Hamilton Fish, who was killed during the Roosevelt charge up San Juan hill, was involved in a divorce case heard by Judge Gibbons yesterday. The plaintiff, George F. Feger, testified that his wife, Willie Adelaide Feger, was a friend of the young soldier, and that his family furnished her with money to go abroad. After Fish's death, Feger said, his wife secured $3,000 from the Fish family through some paper she had in her possession. Feger charged his wife with desertion. A decree was entered.

Tires of Being a Target.

Mrs. Tillie Schramm charges her husband, Michael Schramm, with kicking her, striking her, and throwing bric-a-brac at her, and beating her head against a stove. She considers these acts grounds for a divorce.

Goo-Goo or Goo Goo?

"Goo vs. Goo" is the title of another suit for divorce filed during the day. The defendant, Edith Goo, is now a resident of Detroit, and the complainant, Dr. Dennis F. Goo, is a Chicago physician. He charges his wife with desertion.

CHURCH SPLIT BY WAR UNITED.

Northern and Southern Synods of Kentucky Meet in Communion for First Time Since Rebellion.

Lexington, Ky., Oct. 16.—[Special.]—For the first time since the civil war caused their separation, the two Presbyterian synods of Kentucky met in communion here today. It is the centennial celebration of the synod and the reunion at the Second Presbyterian church this morning was a happy one, showing that the civil war hatred has been to some extent eradicated. Many of the speakers expressed the wish to see the day when the two synods were again one organization. Two moderators presided at the joint communion, Dr. C. W. Roberts of Danville, elected by northern division, and Dr. Charles R. Hemphill of Louisville, representing the southern branch.

DIAGRAM BOOK CHICAGO THEATERS,

Issued by Chicago & Northwestern Railway.

Showing correct seat arrangement all theaters. Every one should have a copy of this valuable book for reference. Furnished free upon application at ticket office, 212 Clark street; or send 2 cents postage to W. B. Kniskern, 22 Fifth avenue.

Hotel Metropole. Absolutely fireproof. New Bachelor Apartments. Turkish baths, bowling alley, gymnasium, grill room.

ONE GRAVE FOR AGED PAIR

HALF CENTURY MARRIED; DIE ALMOST ON THE SAME DAY.

Long Cherished Wish of Mr. and Mrs. Dennis Hinch That Their Lives Should Close Together Is Fulfilled—Husband, Who Was 84 Years Old, and Wife of 80 Will Be Buried by the Same Service, the Funeral to Be Held Today.

A long cherished wish of Mrs. Dennis Hinch was fulfilled early yesterday morning. She died within little more than a day after her husband, and they will be buried together today in the same grave in Calvary.

After nearly 51 years of married life, the desire of the two that they should die together was realized. Mr. Hinch died Tuesday night at the residence of his son-in-law, E. J. O'Hayer, 949 South Avers avenue.

Sixty years ago a young man from Dublin and Annie Holland, a girl from Kilkenny county, landed in New York—unknown to each other. They lived there a number of years, became acquainted, and were married on Thanksgiving day, 1851. Four years later they moved to the young town of Chicago.

Nearly Forty Years in Chicago.

Since that time they have been constant residents of this city. As they grew old and the time came when grandchildren were living with them they began to have one hope —that both would die together.

Mr. Hinch was 84 years old at the time of his death, and Mrs. Hinch was 80, but until four years ago neither had experienced any serious illness. At that time Mrs. Hinch became feeble and it seemed that their wish was not to be gratified, as her husband preserved his rugged health.

But Mrs. Hinch lived despite her feeble health and the unexpected happened when her husband was taken with a severe illness three weeks ago. He refused to believe it was his last as well as his first, and on the day of his death wanted to be taken in a carriage to register so he might be able to vote.

Asked That She, Too, Might Die.

When his children took word to Mrs. Hinch that her husband was dead she said:

"It will be all right if I can only die too."

Their caskets are side by side in the front room of the O'Hayer residence. The funeral will take place this morning at the Church of the Blessed Sacrament.

Three children and nineteen grandchildren survive them. The children are Mrs. O'Hayer, Mrs. Anna Nolan, and John Hinch. During his life Mr. Hinch had been an ardent supporter of the Irish cause and had been the organizer of the United Sons of Erin.

CONDEMN FOREIGN IMMIGRANTS

Indiana Baptist Home Mission Report Declares They Would Burn All Protestant Churches if They Could.

Muncie, Ind., Oct. 16.—[Special.]—At the Indiana State Baptist association meeting here today the Rev. George Moore of Laporte, Ind., read the report of the board of home missions, which declared against foreign immigration and said that the 400,000 immigrants last year would reduce Protestant churches to ashes if they could. The same report further declared "the Anglo-Saxon race was born to rule the world."

It was resolved that the Baptists join with the anti-saloon league of the state to wipe out all the saloons possible in the next year.

The association will adjourn tomorrow night. The following officers to serve for a year were elected:

President—The Rev. T. J. Villers of Indianapolis, reelected.

First vice president—Prof. M. E. Crowell of Franklin college.

Second vice president—The Rev. F. B. Bachelor of Franklin.

Third vice president—The Rev. J. W. Clevenger of Marion.

Secretary—The Rev. R. A. Neighbor of Indianapolis, reelected.

Treasurer—J. W. Billingsley of Indianapolis, reelected.

DOCTORS DISCUSS SCIENCE.

Military Tract Medical Association Holds Its Annual Meeting in Monmouth, Ill.

Monmouth, Ill., Oct. 16.—[Special.]—The Military Tract Medical association of Illinois is holding its annual session in this city with a good attendance of physicians and their wives. Dr. J. E. Coleman of Canton was elected president and Dr. Horrell of Galesburg was reelected secretary and treasurer.

The program includes thirteen scientific papers, Dr. Ralph W. Webster and Dr. Anna M. Braunworth of Chicago being among the contributors.

A resolution offered by President Coleman deploring the action of the state board in requiring Dr. Lorenz of Vienna to be examined for a license created a warm discussion and was finally voted down.

Doctors at Kansas City.

Kansas City, Mo., Oct. 16.—The Mississippi Valley Medical association held a general session today, after which the surgeons and the physicians separated to attend their respective sessions. The feature of the general session was an address on the general subject of "Medicine," by Dr. Hugh T. Patrick of Chicago. A committee was appointed to nominate the officers of the association for the ensuing year and the report of the executive committee was read and referred.

$13.75 ROUND TRIP TO OMAHA.

Chicago and Northwestern Railway.

Oct. 15, 16, and 18, account of Christian Church National Convention. Perfectly equipped fast trains leave daily 10 a. m., 6:30 p. m., 8 p. m., and 11:30 p. m. Only double track railway between Chicago and Missouri River. Ticket offices, 212 Clark street, and Wells Street Station.

BIG EARNINGS BY PULLMAN CARS.

Report Made to Annual Stockholders' Meeting Best in Company's History.

OLD BOARD RE-ELECTED.

Surplus for the Last Year Is $3,000,000, Making a Total of Nearly $11,000,000.

Stockholders of the Pullman company held their annual meeting at the office of President Lincoln in the Pullman building yesterday. More than two-thirds of the capital stock was represented.

All the old directors were unanimously reelected, as follows: Marshall Field, O. S. A. Sprague, Henry C. Hurlbert, Henry R. Reed, Robert T. Lincoln, Norman B. Ream, William K. Vanderbilt, J. Pierpont Morgan, Frederick W. Vanderbilt, William Seward Webb, and Frank O. Lowden.

The annual report for the fiscal year ended July 31 shows results from operation the best in the company's history. The net surplus amounts to over $3,000,000, and with the surplus brought forward from last year, the company has a total surplus of close on $11,000,000.

Statement of Finances.

Following is a detailed statement of the company's financial condition:

Total revenue		$20,597,908
Total expenses of operation	$9,317,594	
Depreciation on cars and on other property of the company	1,968,906	
Dividends declared	5,919,924	
Proportion of net earnings of cars paid associated interests	435,747	17,582,188
Net surplus		$ 3,015,750
Surplus brought forward		7,762,279
Surplus		$10,778,029
Capital stock		74,000,000
Net assets		$84,778,029

Review of Year's Business.

President Lincoln supplemented his annual report with the following general information:

"Contracts have been made during the fiscal year with the Alabama and Vicksburg, Iowa Central, New Orleans and Northeastern, Toledo and Ohio Central, Kanawha and Michigan, Vicksburg, Shreveport and Pacific, Alabama Great Southern, Baltimore and Ohio, Mobile and Ohio, Southern Railway, and Cincinnati, New Orleans and Texas Pacific railway companies.

"The number of passengers carried during the year was 10,753,643, and the number of miles run was 360,602,541. During the previous year the number of passengers carried was 9,618,438, and the number of miles run was 335,742,267.

"The total mileage of railways covered by contracts for the operation of this company's cars was 169,850.

"The value of the manufactured product of the car works of the company for the year was $19,416,020, and of rentals $316,089, a total of $19,732,109, against $16,731,676 for the previous year.

"The average number of names on the pay rolls at Pullman for the year was 7,008, and wages paid $4,574,743, making an average of $644 for each person employed.

"The total number of persons in the employ of the company, in all departments, was 19,103, and the wages paid during the year was $10,633,788. The number of employés for the previous year was 17,737, and the wages paid during that year $9,514,534."

There was declared previous to the meeting the usual quarterly dividend, No. 143, of $2 per share from net earnings, payable Nov. 15, to stockholders of record at close of business Nov. 1. Transfer books close Nov. 1 and reopen Nov. 17, 1902.

St. Paul Deal Confirmed.

All doubt as to the correctness of the report in THE TRIBUNE last Sunday that negotiations for a traffic alliance between the Milwaukee and St. Paul and the Missouri Pacific had been broken off and that instead a traffic alliance had been made between the Milwaukee and St. Paul and Union Pacific and Southern Pacific was removed yesterday by the announcement from New York of the completion of the new deal. A conference is in progress in New York between the general officials of the Milwaukee and St. Paul and Harriman lines perfecting arrangements for the running of through trains from Chicago via the Union Pacific and Southern Pacific railroads to the Pacific coast and perfect details as regards joint rates, etc., both on passenger and freight traffic.

The Northwestern's relations with the Union Pacific will continue as before, but it will be more or less seriously affected by the loss of the traffic which will go to the Milwaukee and St. Paul.

Transportation Notes.

O. W. Ruggles, general passenger agent of the Michigan Central, was elected president, and F. I. Whitney, general passenger agent of the Great Northern, vice president of the American Association of General Passenger and Ticket Agents, at the annual convention held in Portland, Me.

The Chicago and Northwestern announces the opening of the Verdigre-Bonesteel line of the Fremont, Elkhorn and Missouri Valley railroad for traffic to Bristow, Neb., forty-one miles from Verdigre. A train leaves Verdigre at 2:50 p. m. daily, except Sunday, via Niobrara, Verdel, Monowi, and Lynch, arriving in Bristow at 4:40 p. m. The westbound train connects with "The Colorado Special" leaving Chicago at 6:30 p. m., and the train from Bristow with train No. 8, arriving in Chicago at 6:45 a. m.

UNIVERSITY PROGRAM IS READY.

Elaborate Ceremonies to Mark the Installation of President James of Northwestern.

For the installation of President James of Northwestern university an elaborate program, extending over several days, has been prepared. It is as follows:

SUNDAY, OCT. 19.

10:30 a. m.—Sermons in the Evanston churches by visiting clergymen.

3 p. m.—Academic service in the First Methodist church.

MONDAY, OCT. 20.

10 a. m.—Procession of students through Evanston.

11 a. m.—Meeting of students in First Methodist church. Addresses by E. S. Brandt, student representative, and by visiting delegates.

12:30 p. m.—Luncheon for students of Chicago departments.

1:30 p. m.—Football game on Sheppard field between the second teams from Northwestern and Chicago universities.

8 to 5 p. m.—Reception by the University guild in the guildrooms at Orrington Lunt library.

4 p. m.—Reunion of alumni in Fisk hall.

8 p. m.—Dedication of law school rooms in Northwestern university building, Chicago, by Oliver Wendell Holmes, associate justice United States Supreme court.

8:30 p. m.—Torchlight procession of students.

9 to 11 p. m.—Reception to the president and visiting delegates by the Evanston club.

TUESDAY, OCT. 21.

10:30 a. m.—Formal reception of delegates and other guests in Fisk hall.

12 m.—Luncheon for delegates and official guests given by university.

2 p. m.—Procession of students, alumni, faculties, trustees, delegates, and other official guests from Orrington Lunt library to the First Methodist church.

3:30 p. m.—Installation ceremonies in the First church.

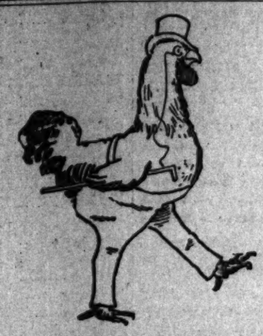
8:30 to 11 p. m.—Reception by President and Mrs. James at Northwestern university building, Chicago.

On Wednesday, Oct. 22, the faculty of the medical school will hold a special medical and surgical clinic at Mercy hospital.

Justice Holmes, during his stay in Evanston, will be the guest of L. D. Thompson, president of the Evanston Country club.

If It's a "Garland"

That's all you need to know about a stove or range.



Don't want to crow about our overcoats, but they're certainly "cocks of the walk."
You'll see 'em at the coming horse show.
You can see 'em on Chicago's bankers.
Worn by those finicky board-of-traders.
They're on our wholesale merchants, insurance men, and lots of prominent business men.
Many clergy and professional men wear them.
$12 to $33 is our fall o'coat schedule.
$16 to $60 is our winter o'coat gamut.
Our assortment starts where style-plus-longevity can be safely guaranteed—we do this—and stops where luxurious tastes cry "hold, enough!"

$2, $3, and $4 for Derby and Alpine hats (new styles) that mean your patronage next year.

F. M. ATWOOD,
The Rogers, Peet & Co. Clothing.
"ATWOOD BLDG.," Cor. Clark and Madison Sts.
We fill orders by mail.



Great Western Champagne

is the purest and most healthful of wines, and has its place in the best homes for daily use. Received the only

GOLD MEDAL

(highest award) given to an American champagne at the Paris Exposition of 1900. The present vintage has never been excelled in excellence.

PLEASANT VALLEY WINE CO.,
Sole Makers, Rheims, N. Y.
Sold by respectable wine merchants everywhere.

SPAULDING & CO.

Goldsmiths, Silversmiths and Jewelers

Importers of

Diamonds, Precious Stones Watches and Art Goods

Producers of

Rich Jewelry and Silverware

Our patrons will find here the opportunity for deliberate selection which is only possible in shops having an unlimited range in variety.

Special and artistic designs furnished.
Correct and latest forms in Fine Stationery.
Our "Suggestion Book" mailed on application.

Spaulding & Co., Jackson-blvd., cor. State-st.

EDUCATIONAL.

Metropolitan Business College,

FALL TERM NOW OPEN.
A High Grade Commercial School. Experienced Teachers. Complete Equipment. Up to Date Courses of Study. 20 years under same management.

DAY AND EVENING SESSIONS.

THE COMMERCIAL COURSE
Includes Bookkeeping, Penmanship, Business Arithmetic, Letter Writing, Commercial Law, Forms, Customs, etc.

SHORTHAND AND TYPEWRITING
Munson Shorthand and "Touch" Typewriting by our new and popular system. Practical Grammar and Office Work.

SCHOOL OF ADVERTISING
This is the one profession that is not overcrowded and which pays salaries from $1,000 to $10,000 a year. Instruction by a practical "ad." man.

BUSINESS LAW SCHOOL
Conducted by leading Chicago lawyers. All the laws pertaining to business. Indorsed by leading firms. Evening classes.

CLASSES IN RAPID FIGURING
Under an expert practical figurer. The drudgery of figuring reduced one-third under our new system.

CLASSES IN SPANISH
Under an accomplished teacher of 15 years' residence in Mexico.

Call, write, or phone for prospectus.
O. M. POWERS, Principal,
7 Monroe Street, Chicago.

THE ATHENÆUM

18 to 26 Van Buren-st.

Business, Shorthand and Typewriting, and preparatory courses day and evening. Individual instruction. Graduates assisted to desirable positions. Call, write or telephone (Harrison 1110) for catalogue.

BOARD OF DIRECTORS.
Ferdinand W. Peck, Lyman J. Gage, William C. Seipp, Wm. Penn Nixon, John V. Clarke, Samuel Fallows, W. J. Chalmers, Alexander H. Revell, H. H. Kohlsaat, William R. Page, Adolph Kurz, Charles H. Wacker, John A. Lynch, William G. Hibbard.
CHARLES R. BARRETT, Superintendent.

DVORAK Dramatic School

Kimball Hall, 243 Wabash-av., Chicag'o, Ill
ACTING, Elocution, Physical Culture, Oratory. Catalogue free. EDWARD DVORAK, Director.

MUSIC
Ott SCHOOLS OF EXPRESSION, 810 Fine Arts Bldg.
We PLACE OUR STUDENTS.

SHERWOOD SCHOOL.
FINE ARTS BLDG., CHICAGO.
Voice, Mrs. Stacey Williams, Shirley Gandell; Violin, Leon Marx, Joseph Chapek. Eminent teachers in all departments.
Students' recital, Assembly Hall, Thursday evening, Oct. 23. The public invited.
C. R. BAKER, Manager.

EDUCATIONAL.

Simon School of Physical Culture for Women

We teach how to cure—through natural methods—health, strength and increased vitality; how to build a symmetrical attractive figure and give the beauty which comes from health and a good complexion. We instruct you also in the acquirement of all the graces of social deportment; how to have a correct carriage, graceful ways of bowing, walking, entering a drawing room, etc. Poetry dancing. Aesthetic gymnastics. This department in charge of Mrs. Anna Ward Foster, under the direction of

SYLVESTER J. SIMON,
Originator Simon's Natural Development System,
Suite 1107-10 Champlain Bldg
126 State-st.,
(For Women Exclusively)
CALL, OR WRITE FOR BOOKLET.

ACTING Ott DRAMATIC SCHOOL
810 Fine Arts Bldg.
We PLACE OUR STUDENTS.

The University of Chicago
Offers regular University and College courses under regular University instructors in all departments of college study. Write for circular.
W. D. MacCLINTOCK, Dean, 208 Michigan-av.

HOTELS.

SHERMAN HOUSE
(Cor. Randolph and Clark Sts., Chicago.)

New ownership and management. Entirely refurnished and redecorated. Fireproof. Telephone, hot and cold water in every room. Centrally located, near the best theaters, street cars, L roads.
Large, airy front rooms with bath, $2 and $2.50
Large, airy and comfortable rooms, $1 and $1.50
The Sherman House is now one of Chicago's first-class hotels. Thoroughly up-to-date and popular.

WANTED—RECRUITS FOR THE UNITED States Marine Corps, able bodied men of good character between the ages of 21 and 35 years, not less than 5 feet 4 inches and not over 6 feet 1 inch in height, of good character and not addicted to the use of liquor. Must be citizens of the United States or persons who have legally declared their intention to become citizens, able to read and write English properly as well as speak it. No minors or married men will be accepted. This important branch of the Naval Service offers SPECIAL INDUCEMENT to RECRUITS, as the law PROVIDES for the PROMOTION of WORTHY RECRUITS to COMMISSIONED OFFICERS to SECOND LIEUTENANTS. Marines are enlisted for a period of four years, and are generally stationed in large cities, and are now serving in Cuba, Porto Rico, Manila and Guam, and when sent to see some of the fine opportunity to see all parts of the world. Pay from $15.00 to $44.00 per month. Clothing, board and medical attendance are provided in addition to pay. Apply at U. S. Marine Corps Recruiting Office, Room 25, Howland Block, S. W. Corner Dearborn and Monroe-sts.

HAIR DRESSING, Manicuring, Chiropody, Facial Massage, Electrolysis. Ladies' Turkish Baths, Wigs, Scalp Treatment. E. BURNHAM, 70 and 72 Madison.